

# LEGEND:

PROPOSED LOCATION

N

SWEPI LP

HERRING DRAW #1-33

SECTION 33, T5N, R90W, 6th P.M.

1143' FNL 914' FWL



**Uintah Engineering & Land Surveying**  
 85 South 200 East Vernal, Utah 84078  
 (435) 789-1017 \* FAX (435) 789-1813

**ACCESS ROAD**  
**M A P**

**07 07 11**  
 MONTH DAY YEAR

SCALE: 1:100,000

DRAWN BY: S.F.

REVISED: 00-00-00

**A**  
**TOPO**



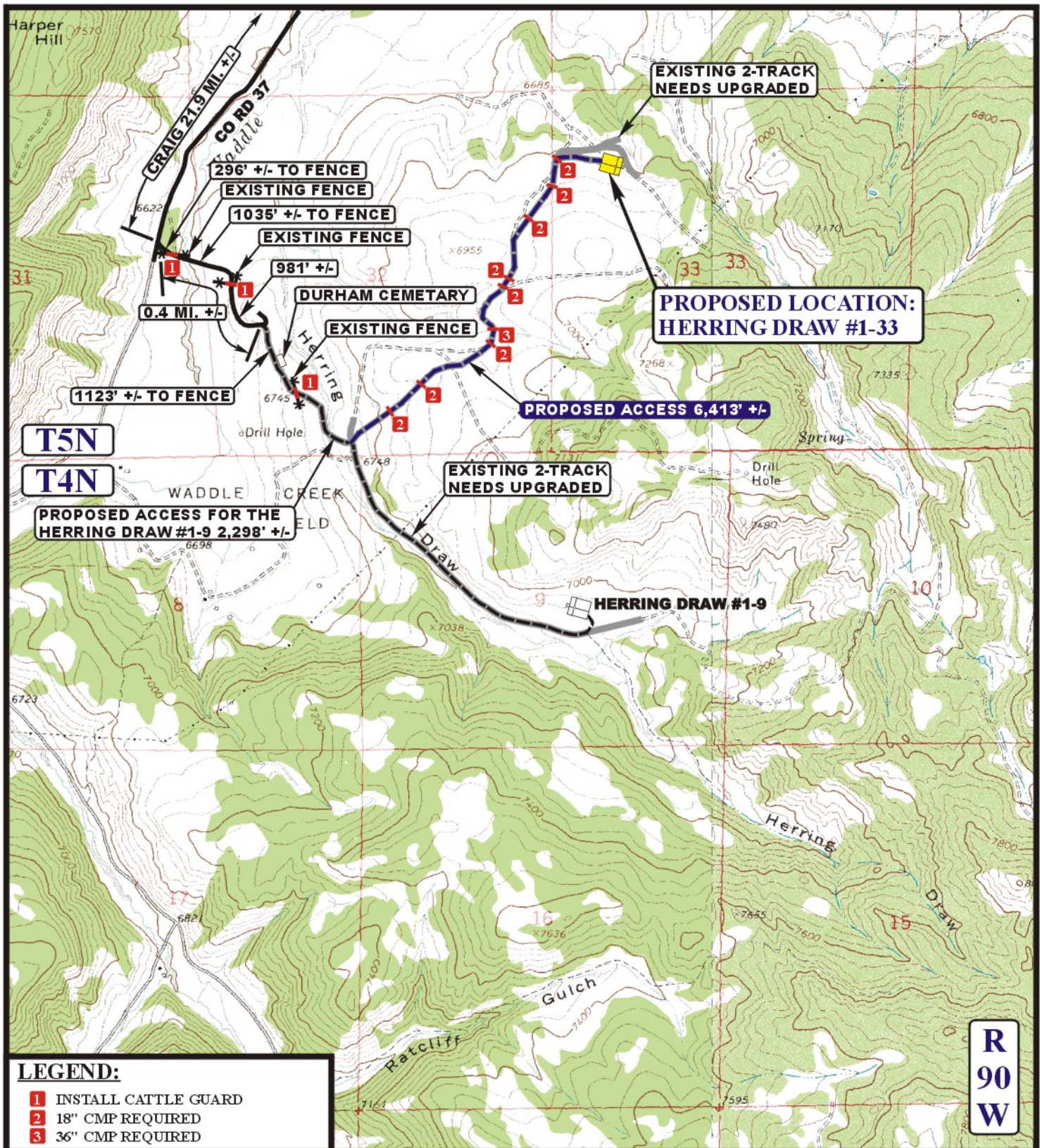

**LEGEND:**

- EXISTING ROAD
- - - PROPOSED ACCESS ROAD
- \* \* \* \* \* EXISTING FENCE
- EXISTING 2-TRACK NEEDS UPGRADED

**U&L S** Uintah Engineering & Land Surveying  
 85 South 200 East Vernal, Utah 84078  
 (435) 789-1017 \* FAX (435) 789-1813



**SWEPI LP**

**HERRING DRAW #1-33**  
**SECTION 33, T5N, R90W, 6th P.M.**  
**1143' FNL 914' FWL**

<b>ACCESS ROAD</b>	<b>07 07 11</b>	<b>B</b> TOPO
<b>MAP</b>	MONTH DAY YEAR	
SCALE: 1" = 2000'	DRAWN BY: S.F.	REVISED: 11-02-11