

The accompanying plat is an accurate representation showing the location of a proposed well. This location may be described as a point 356 feet North of the South line, and 406 feet east of the West line of Section 3, Township 8 North, Range 43 West of the 6th P.M., Phillips County, Colorado. The surface elevation at this point is 3667 feet above m.s.l. Note: This is not a land survey plat. There are no visible improvements within 400 feet of the location, except an existing overhead power line and county road.

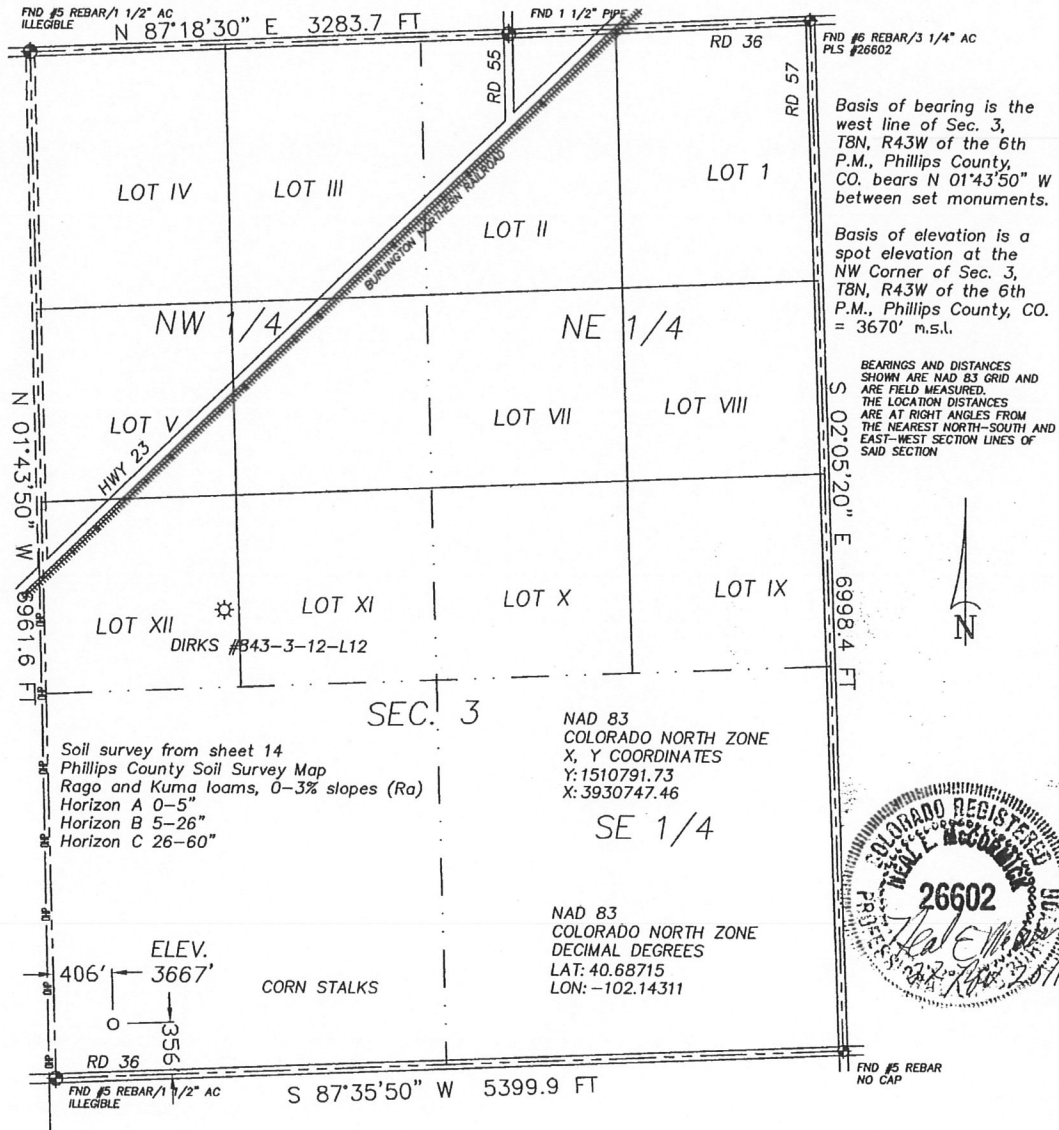

2.932 PDOP

- ★ Dual Producer
- Oil well
- ⊙ Gas Well
- ⊙ Dry Hole

GPS OPERATOR: KEVIN MCCORMICK

- Location
- Fence Line
- Half-Sec. Line
- Section Line

- == Road
- == Trail
- ◆ Survey Monument

1000 500 0 1000

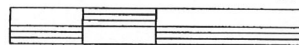

Scale 1" = 1000'



20575 Co. Rd. 21 Phone 970-774-3602  
Haxtun, CO 80731

DATE OF FIELD WORK:

21 NOVEMBER 2011

DATE OF DRAWING:

22 NOVEMBER 2011

ON THE BRINK 843-3-14

SW 1/4 SW 1/4 SEC. 3, T8N, R43W

BLACK RAVEN ENERGY, INC.

PHILLIPS COUNTY, COLORADO

W38N43GPS

9402-290