

The accompanying plat is an accurate representation showing the location of a proposed well. This location may be described as a point 2427 feet South of the North line, and 647 feet East of the West line of Section 33, Township 9 North, Range 43 West of the 6th P.M., Phillips County, Colorado.

The surface elevation at this point is 3661 feet m.s.l.

Note: This is not a land survey plat.

There are no visible improvements within 400 feet of the location

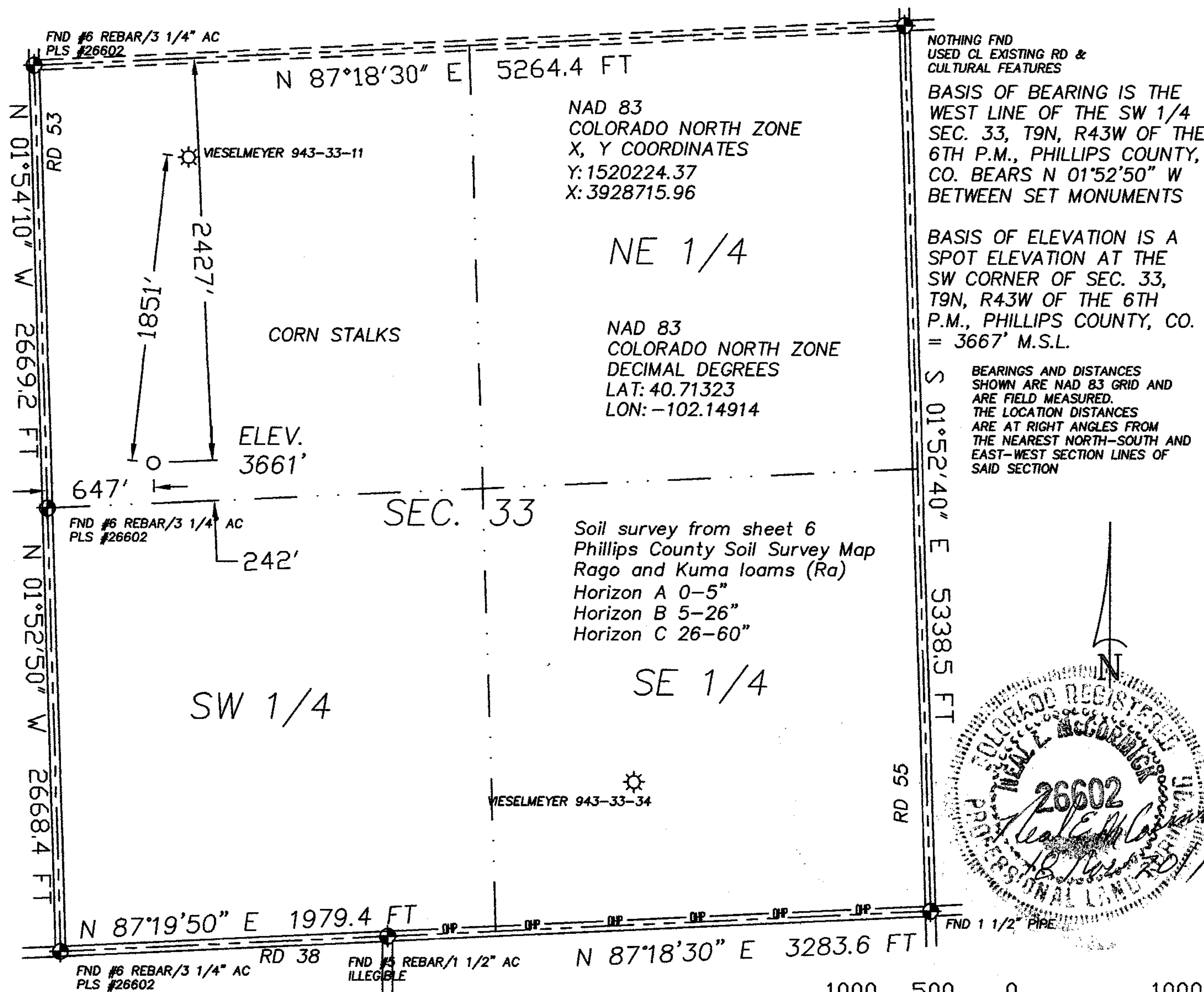

2.685 PDOP

☀ Dual Producer

● Oil well

☀ Gas Well

○ Dry Hole

GPS OPERATOR: KEVIN MCCORMICK

○ Location

— Fence Line

— Half-Sec. Line

--- Section Line

== Road

== Trail

● Survey Monument

Scale 1" = 1000'



GREAT PLAINS  
SURVEYING, INC.

P.O. Box 296 Phone 970-774-3602  
Holyoke, CO 80734 Fax 970-774-3601

DATE OF FIELD WORK:

18 NOVEMBER 2011

DATE OF DRAWING:

18 NOVEMBER 2011

VIESELMAYER 943-33-12

SW 1/4 NW 1/4 SEC. 33, T9N, R43W

BLACK RAVEN ENERGY, INC.

PHILLIPS COUNTY, COLORADO

W339N43GPS

9402-274