

CONSTRUCTION LAYOUT DRAWING

1 of 2

VEGETATION:
DRY LAND PASTURE

SURFACE USE:
GRAZING

PAD 360'X380' ELEV= 4733.6'

DISTURBED AREA= 4.5± ACRES

ESTIMATED DIRT QUANTITIES

CUTx10%	FILL	TOPSOIL	EXCESS
13,490	10,450	2,930	110

NOTE: VOLUMES IN CUBIC YARDS. TOPSOIL INCLUDED IN VOLUMES AT A DEPTH OF 6". PIT NOT INCLUDED IN TOTAL EXCESS.

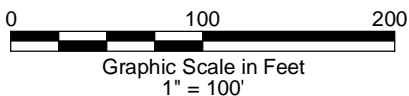
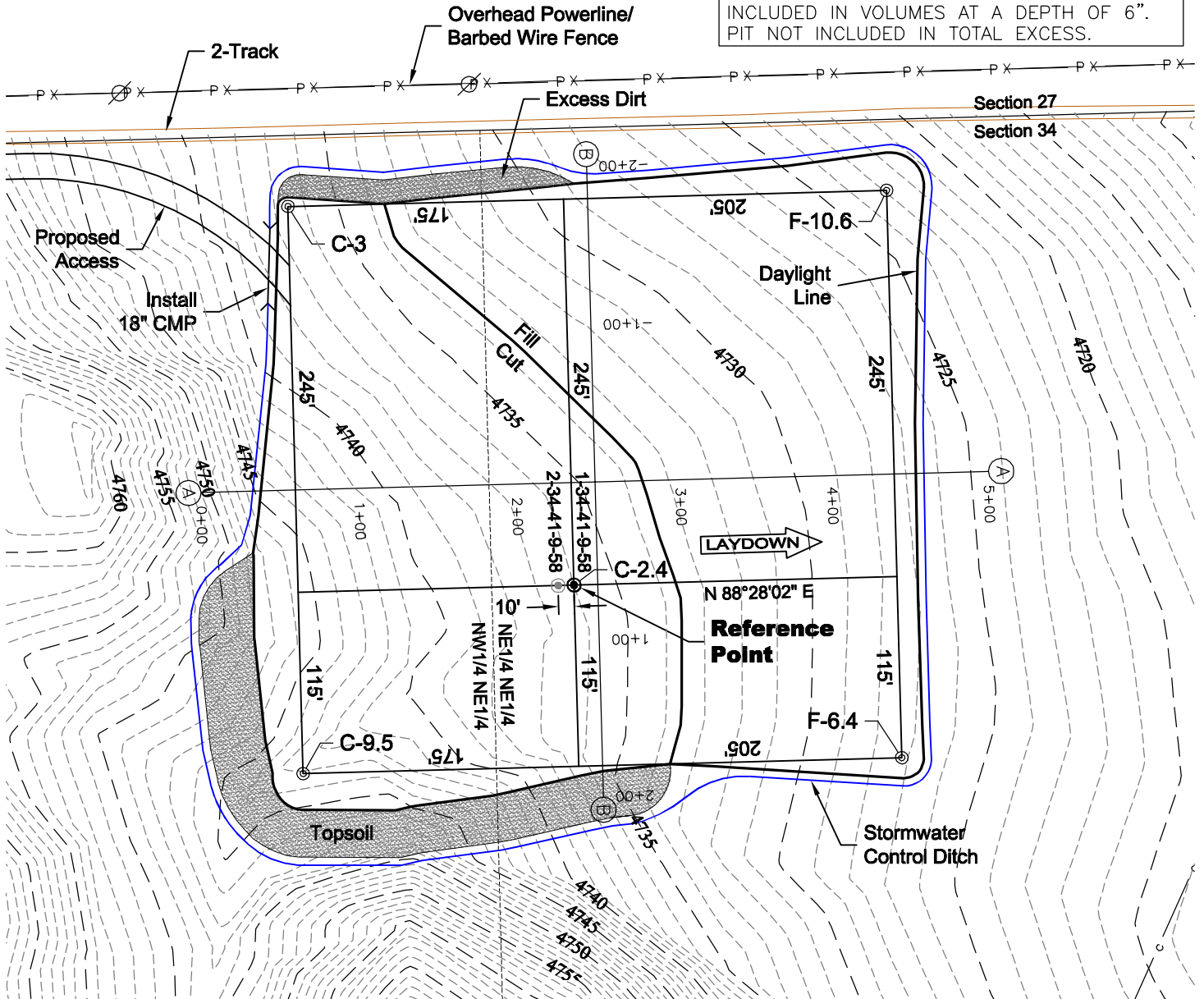

11/28/11

NOTE:
10% ALLOWANCE IS MADE FOR SOIL EXPANSION.



LAND SURVEYING AND MAPPING
LAFAYETTE - WINTER PARK
Ph 303 666 0379 Fx 303 665 6320

CARRIZO OIL & GAS, INC
BRINGELSON RANCH 34-41-9-58 PAD

NE1/4 NE1/4 SEC. 34 T9N R58W
6th PM WELD COUNTY COLORADO

CONSTRUCTION LAYOUT DRAWING

2 of 2

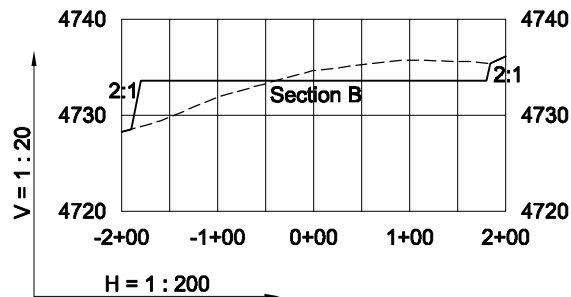
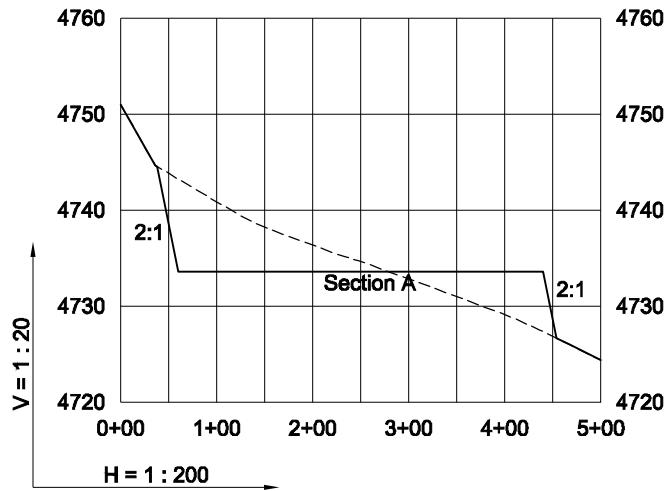

11/28/11

----- Existing Ground
 _____ Proposed Grade

GEO SURV

LAND SURVEYING AND MAPPING
 LAFAYETTE - WINTER PARK
 Ph 303 666 0379 Fx 303 665 6320

CARRIZO OIL & GAS, INC
 BRINGELSON RANCH 34-41-9-58 PAD

NE1/4 NE1/4 SEC. 34 T9N R58W
 6th PM WELD COUNTY COLORADO