

**VIA CERTIFIED MAIL –
RETURN RECEIPT REQUESTED**

October 6, 2011

Colorado State Land Board
1127 Sherman St. Suite 300
Denver, CO 80203

Re: Colorado Oil and Gas Commission Rule 305. e. (1) A. Landowner Notice

The landowner notice shall include the Form 2A itself (without attachments), a copy of the information required under Rule 303.d.(3).B, 303.d.(3).C, and 303.d.(3).E and any additional information the operator deems appropriate and inform the recipient that the complete application (including attachments) may be reviewed on the COGCC website and that he or she may submit comments to the Director, as provided on the COGCC website. For the surface owner, this notice shall include a copy of the COGCC Informational Brochure for Surface Owners, a postage-paid, return-addressed post card whereby the surface owner may request consultation pursuant to Rule 306, and, where the oil and gas location is not subject to a surface-use agreement, a copy of the COGCC Onsite Inspection Policy (See Appendix or COGCC website).

To whom this may concern:

Our records, based on the tax assessor records of Arapahoe County, indicate that you are the surface owner of the lands located in the NE/4SW/4 Section 14, Township 4 South, Range 62 West, 6th PM, Arapahoe County, Colorado. The **STATE #11-14** location has been surveyed in and staked at 1959' FSL, and 1959' FWL of Section 14. In accordance with the Colorado Oil and Gas Conservation Commission, Rule 305 e.(1)A: Advance Notice of Intent shall be mailed or hand delivered to the surface owner not less than thirty (30) days prior to the date of estimated commencement of operations with heavy equipment. This letter shall serve as proper advance notification to the surface owner. ***We are not moving in heavy equipment at this time, this notification is for permitting the location only.*** The complete application will be available on the website after the application is tendered and the surface owner will have notice at the time the application is tendered to the COGCC.

The Operator will be: K.P. Kauffman Company, Inc.
1675 Broadway, Suite 2800
Denver, Colorado 80202
303-825-4822

Attached to this notice letter is the Form 2A, surveyor's plat, a topographic map indicating the location of the proposed well, a surface unit plat of the proposed oil and gas location, KPK's surface owner guide brochure, and a consultation request card.

By signing below, the surface owner confirms that notice requirements of this Rule 305.e. have been completed or waived. If signing below please return the original letter to K.P. Kauffman Company, Inc., Attention: Avi Mehler at the above address and keep a copy for your records. If you have any questions or wish to set up a consultation, please contact the K.P. Kauffman Company, Inc., Land Department, Attn: Avi Mehler at (303) 825-4822. We will keep you informed as new information becomes available

Avi Mehler
Land Department

--

SENDER: COMPLETE THIS SECTION

- Complete items 1, 2, and 3. Also complete item 4 if Restricted Delivery is desired.
- Print your name and address on the reverse so that we can return the card to you.
- Attach this card to the back of the mailpiece, or on the front if space permits.

1. Article Addressed to:

Colorado State Land Board

1127 Sherman St, Ste. 300

Denver, Co. 80203

COMPLETE THIS SECTION ON DELIVERY

A. Signature	<input type="checkbox"/> Agent
X	<input type="checkbox"/> Addressee
B. Received by (Printed Name)	C. Date of Delivery
Jolene C. Bierz	10-11-11
D. Is delivery address different from item 1? <input type="checkbox"/> Yes <input type="checkbox"/> No	
If YES, enter delivery address below:	

3. Service Type	<input type="checkbox"/> Certified Mail	<input type="checkbox"/> Express Mail
	<input type="checkbox"/> Registered	<input checked="" type="checkbox"/> Return Receipt for Merchandise
	<input type="checkbox"/> Insured Mail	<input type="checkbox"/> C.O.D.
4. Restricted Delivery? (Extra Fee)	<input type="checkbox"/> Yes <input type="checkbox"/> No	

2. Article Number (Transfer from service label)	7009 2820 0003 5700 0470
PS Form 3811, February 2004	Domestic Return Receipt

102595-02-M-1540

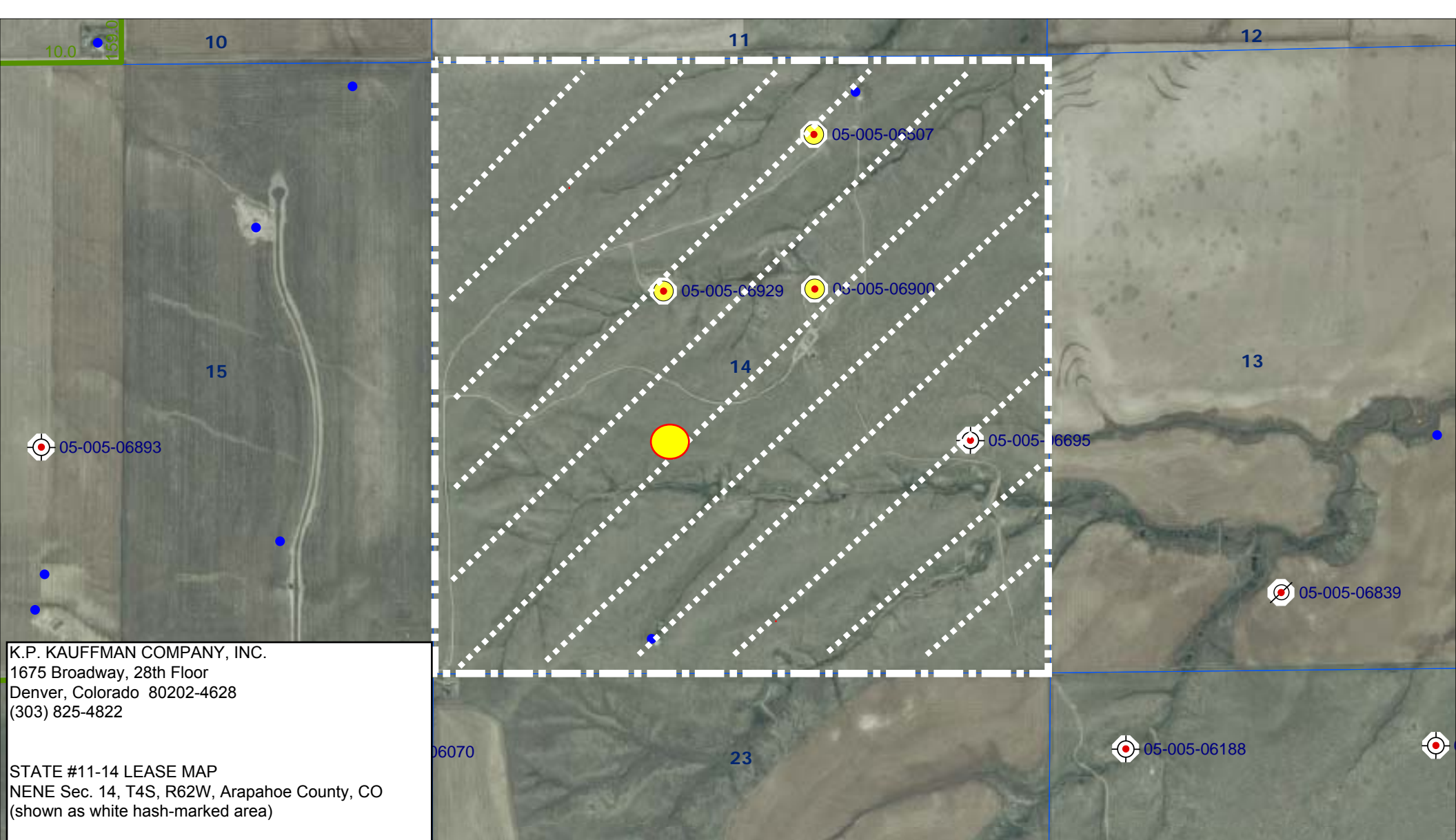

K.P. KAUFFMAN COMPANY, INC.
1675 Broadway, 28th Floor
Denver, Colorado 80202-4628
(303) 825-4822

STATE #11-14 LEASE MAP
NENE Sec. 14, T4S, R62W, Arapahoe County, CO
(shown as white hash-marked area)

SCALE 1 : 27,064

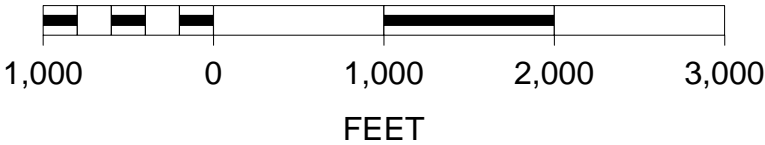

Township 4 South, Range 62 West
Arapahoe County, Colorado

