

**COMPENSATED DENSITY  
NEUTRON  
LOG**

|                              |                           |                |                           |
|------------------------------|---------------------------|----------------|---------------------------|
| Company                      | Pioneer Natural Resources | Company        | Pioneer Natural Resources |
| Well                         | Cedar 31-19               | Well           | Cedar 31-19               |
| Field                        | Purgatoire River          | Field          | Purgatoire River          |
| County                       | Las Animas                | County         | Las Animas                |
| State                        | Colorado                  | State          | Colorado                  |
| Location:                    | API #: 05 071 09714 00    | Other Services | SIL                       |
| SEC 19 TWP 32S RGE 67W       | 716' FNL & 2076' FEL      |                |                           |
| Permanent Datum              | Ground Level              | Elevation      | 8151'                     |
| Log Measured From            | Kelly Bushing 4' AGL      |                |                           |
| Drilling Measured From       | Kelly Bushing             |                |                           |
| Date                         | 6-29-11                   |                |                           |
| Run Number                   | One                       |                |                           |
| Depth Driller                | 3314'                     |                |                           |
| Depth Logger                 | 3300'                     |                |                           |
| Bottom Logged Interval       | 3284'                     |                |                           |
| Top Log Interval             | Surface Casing            |                |                           |
| Casing Driller               | 8 5/8" @ 612'             |                |                           |
| Casing Logger                | 612'                      |                |                           |
| Bit Size                     | 7 7/8"                    |                |                           |
| Type Fluid in Hole           | Airated Water             |                |                           |
| Density / Viscosity          | ///                       |                |                           |
| pH / Fluid Loss              | ///                       |                |                           |
| Source of Sample             | ///                       |                |                           |
| Rm @ Meas. Temp              | ///                       |                |                           |
| Rmf @ Meas. Temp             | ///                       |                |                           |
| Rmc @ Meas. Temp             | ///                       |                |                           |
| Source of Rmf / Rmc          | ///                       |                |                           |
| Rm @ BHT                     | ///                       |                |                           |
| Time Circulation Stopped     | 11:30 A.M.                |                |                           |
| Time Logger on Bottom        | 3:45 P.M.                 |                |                           |
| Maximum Recorded Temperature | 108 DEG F                 |                |                           |
| Equipment Number             | T590                      |                |                           |
| Location                     | Trinidad                  |                |                           |
| Recorded By                  | C. Sisneros               |                |                           |
| Witnessed By                 | Mr. Derrick Berry         |                |                           |

<<< Fold Here >>>

All interpretations are opinions based on inferences from electrical or other measurements and we cannot and do not guarantee the accuracy or correctness of any interpretation, and we shall not, except in the case of gross or willful negligence on our part, be liable or responsible for any loss, costs, damages, or expenses incurred or sustained by anyone resulting from any interpretation made by any of our officers, agents or employees. These interpretations are also subject to our general terms and conditions set out in our current Price Schedule.

**Comments**

Density Porosity Presented On Sandstone Matrix.  
 ABHV Calculated For 5.5" Casing.  
 Neutron Porosity invalid from 1900' to 1648' due to foam.  
 Directions:  
 Wet Canyon, take right across cattlegaurd by Millards House, stay straight up canyon,  
 drive thru the Lightning location.

|  |             |             |            |
|--|-------------|-------------|------------|
| Database File: cedar.db  |             |             |            |
| Dataset Pathname: pass2.1  |             |             |            |
| Presentation Format: cdl   |             |             |            |
| Dataset Creation: Wed Jun 29 17:37:19 2011 by Calc Open-Cased 110302 |             |             |            |
| Charted by: Depth in Feet scaled 1:240                               |             |             |            |
| 0  | GR (GAPI)   | 200         |            |
| 6  | DCAL (in)   | 16          |            |
| TBHV (ft3)   |             |             |            |
| 2  | RHOB (g/cc) | 3           |            |
| 1  | RHOB (g/cc) | 2           |            |
| 30   | DPOR (pu)   | -10         |            |
|  | -0.5        | RHOC (g/cc) | 0.5        |
|  | 7000        | LTEN (lb)   | 0          |
|  |             |             | ABHV (ft3) |

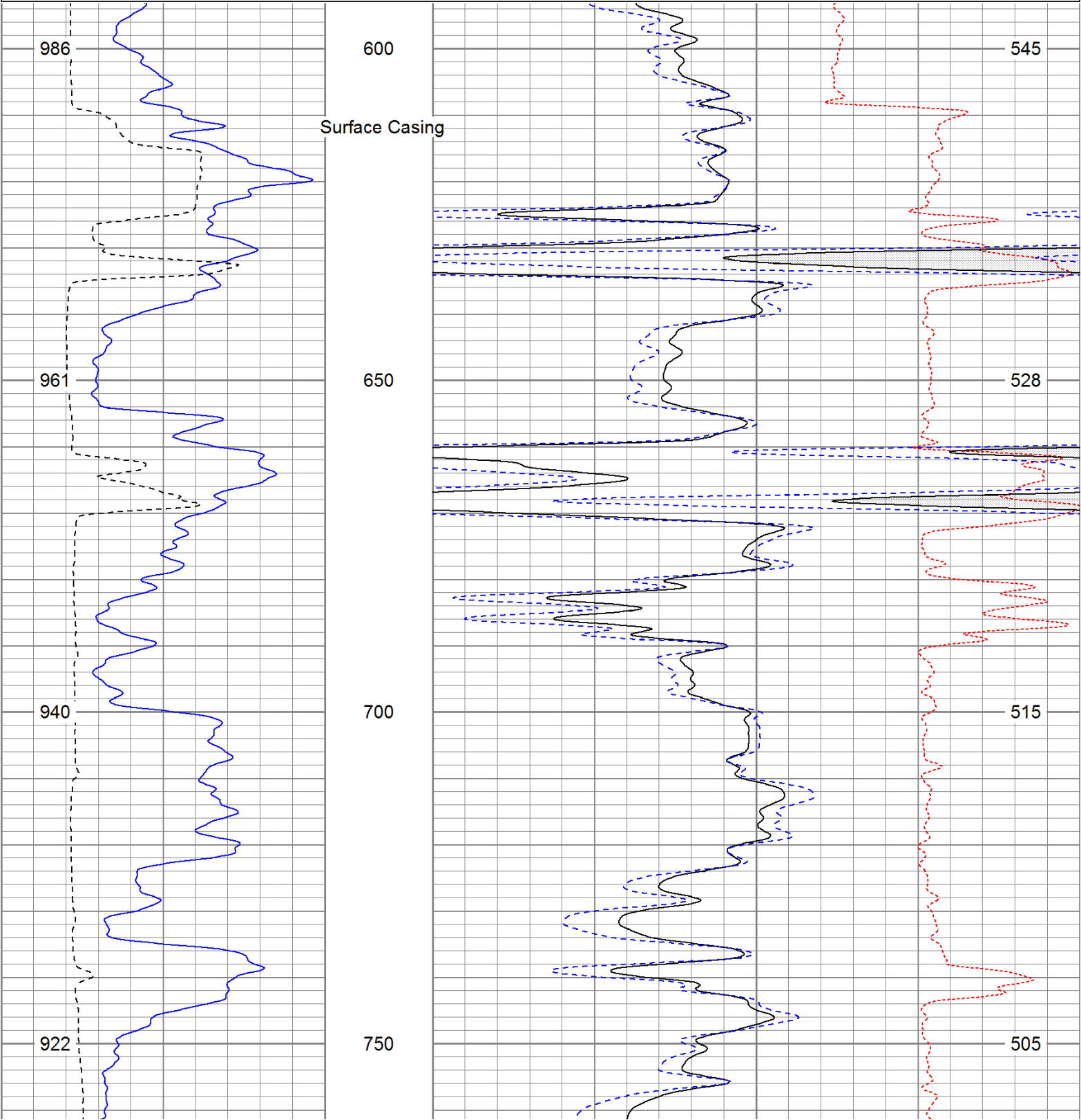

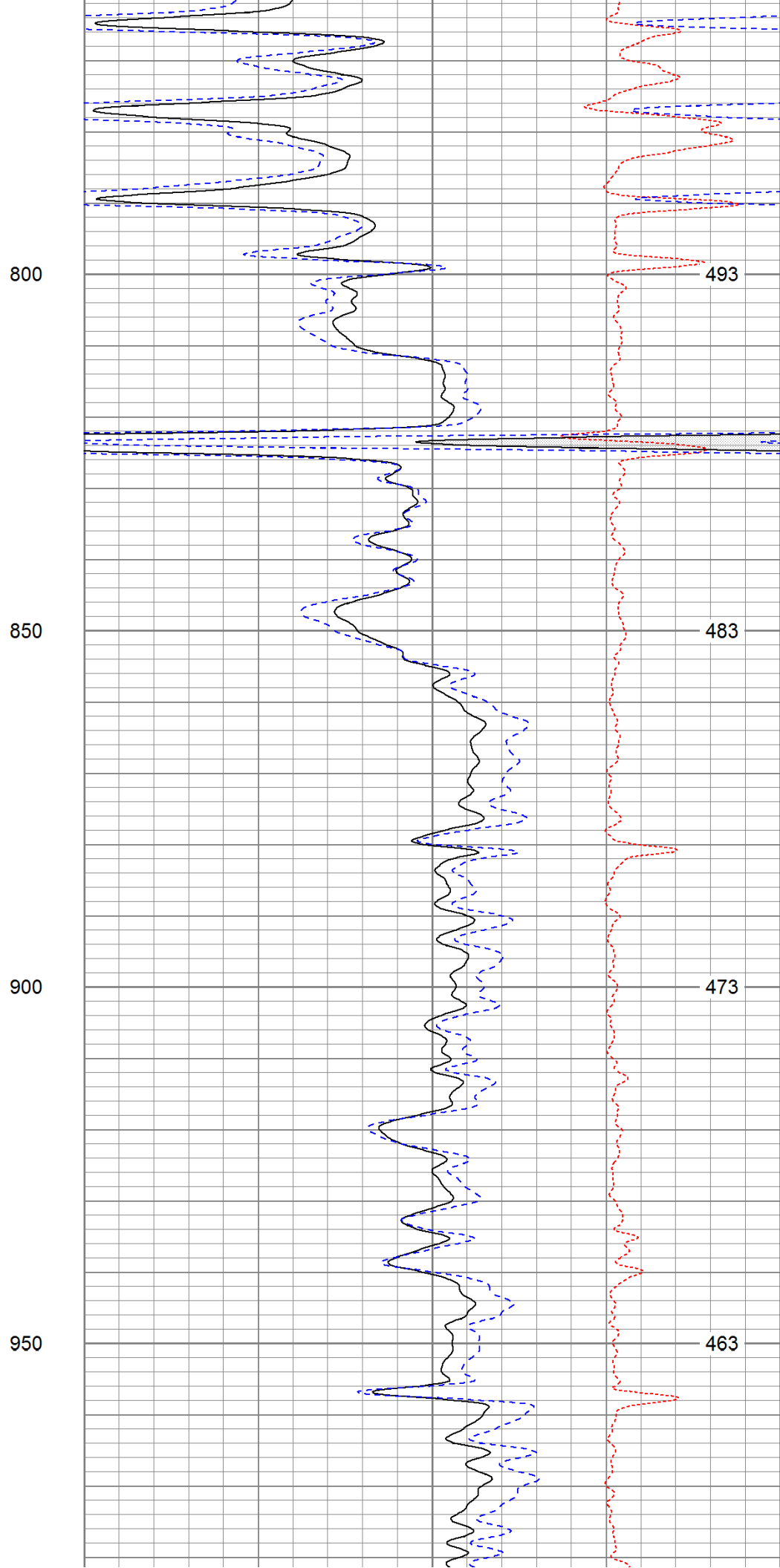
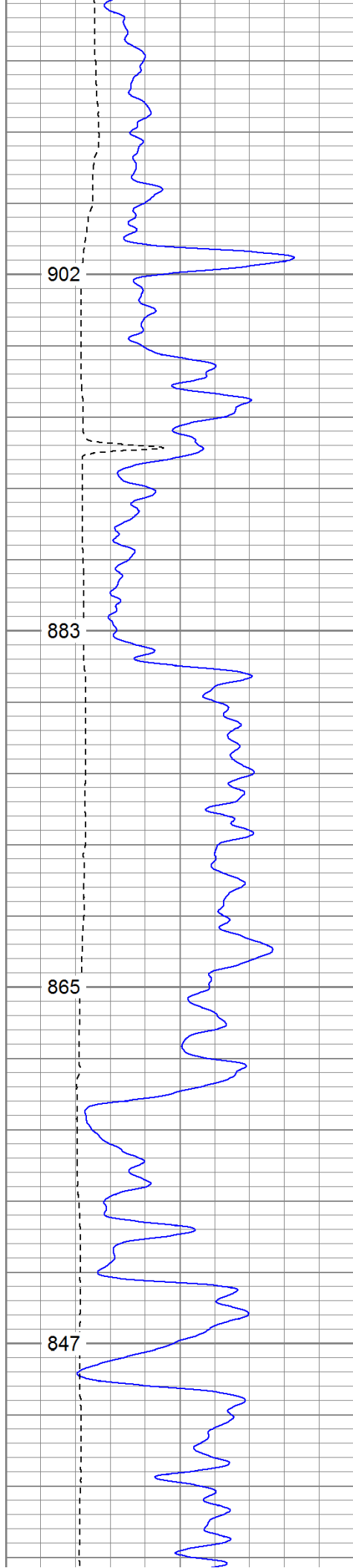

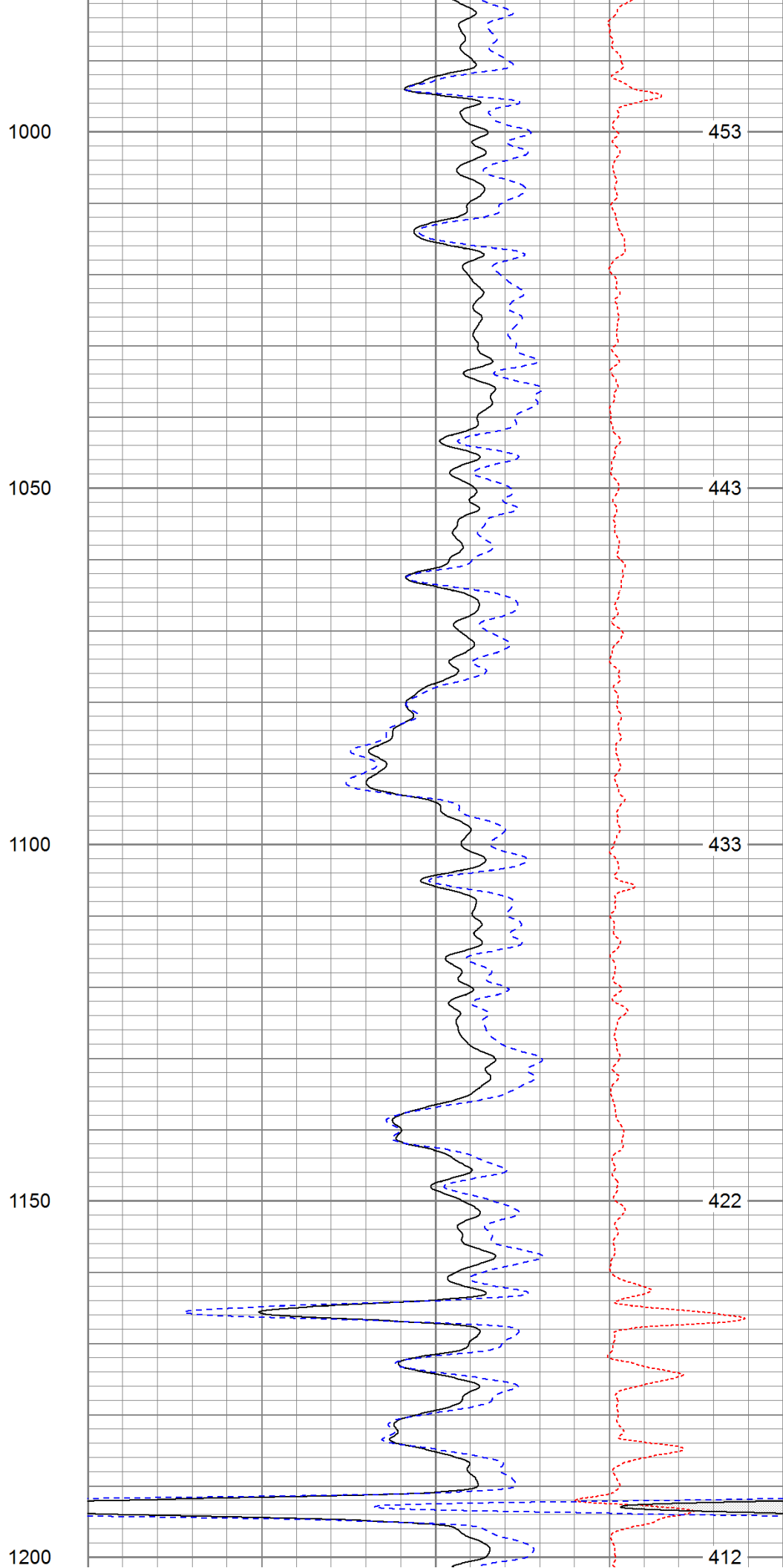
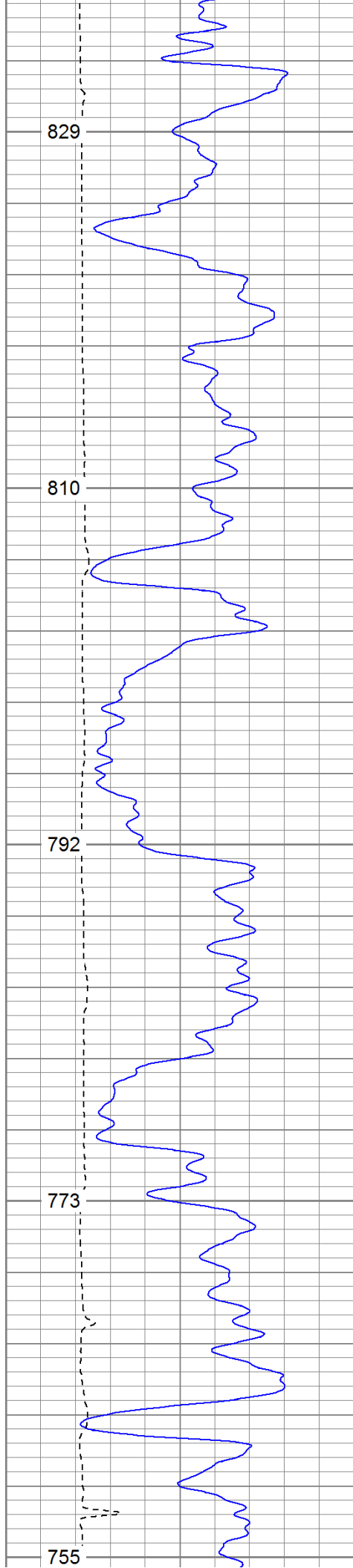



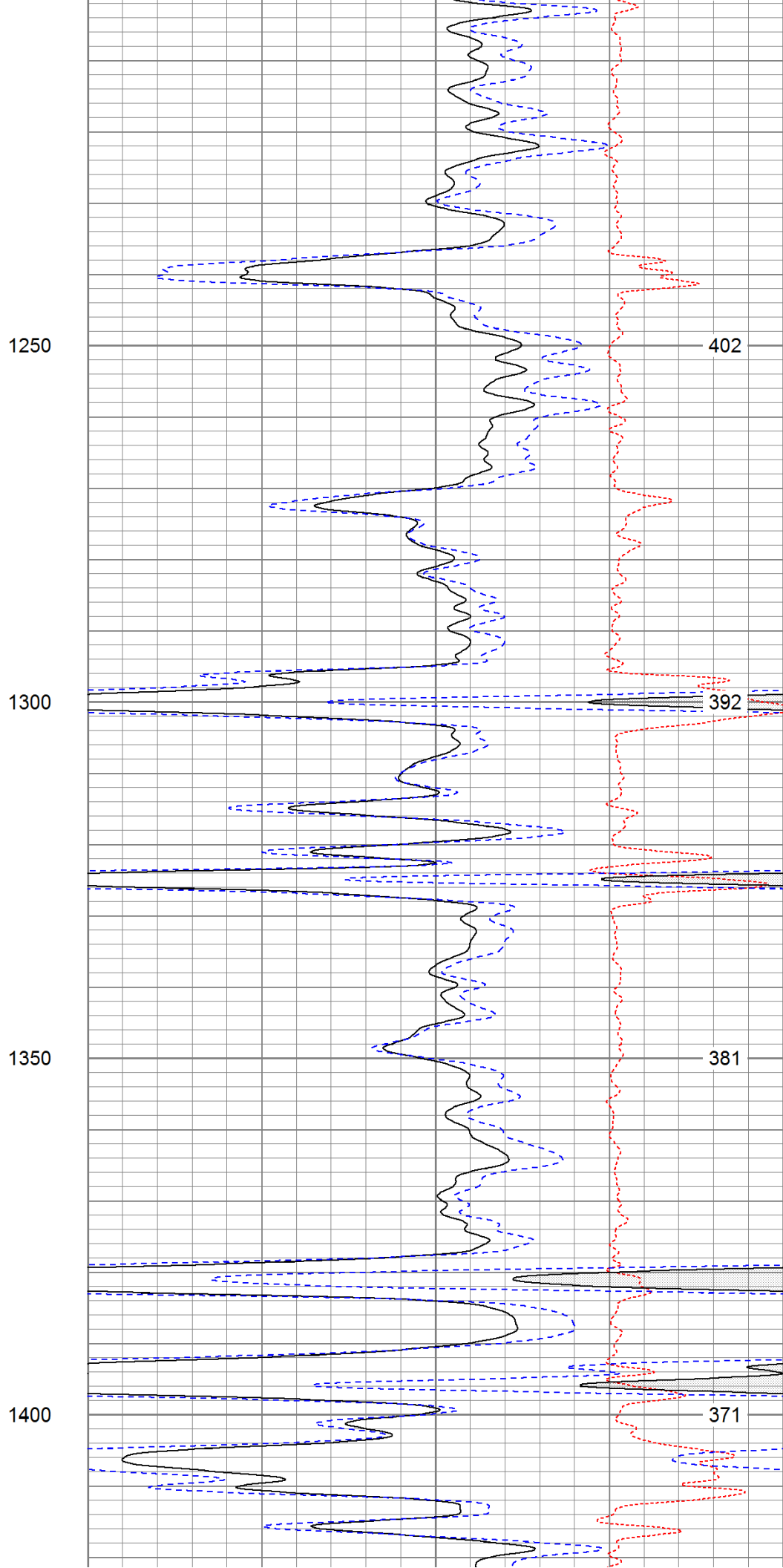
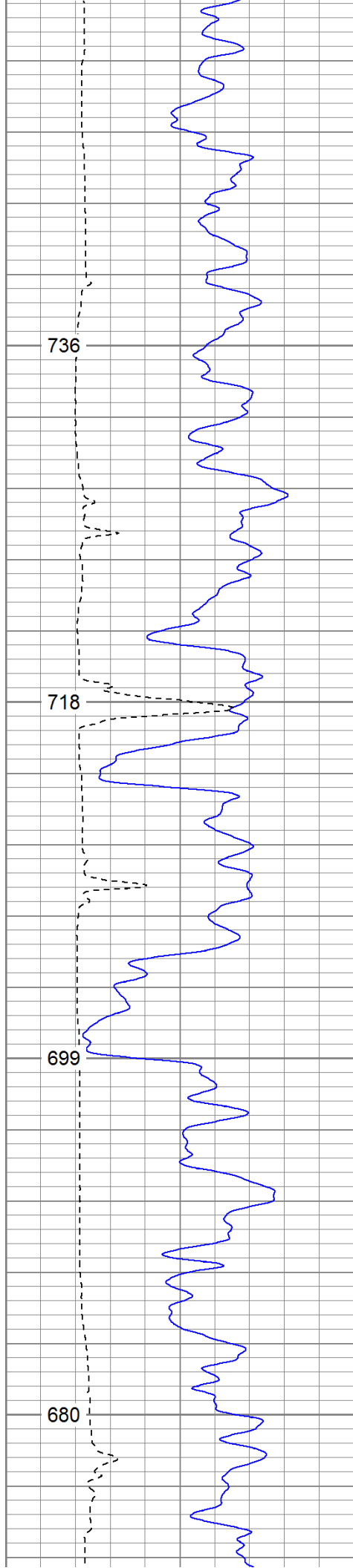

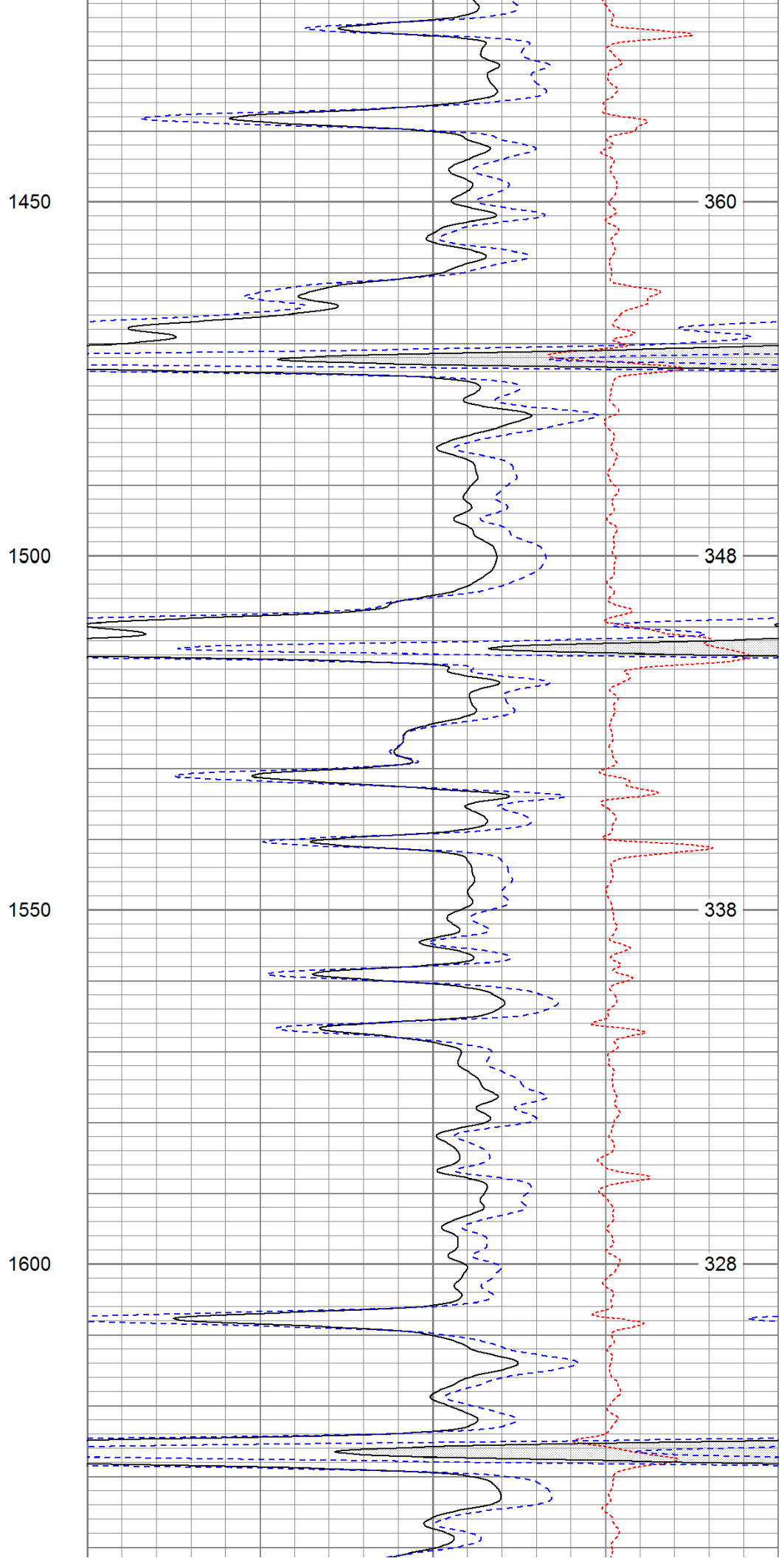
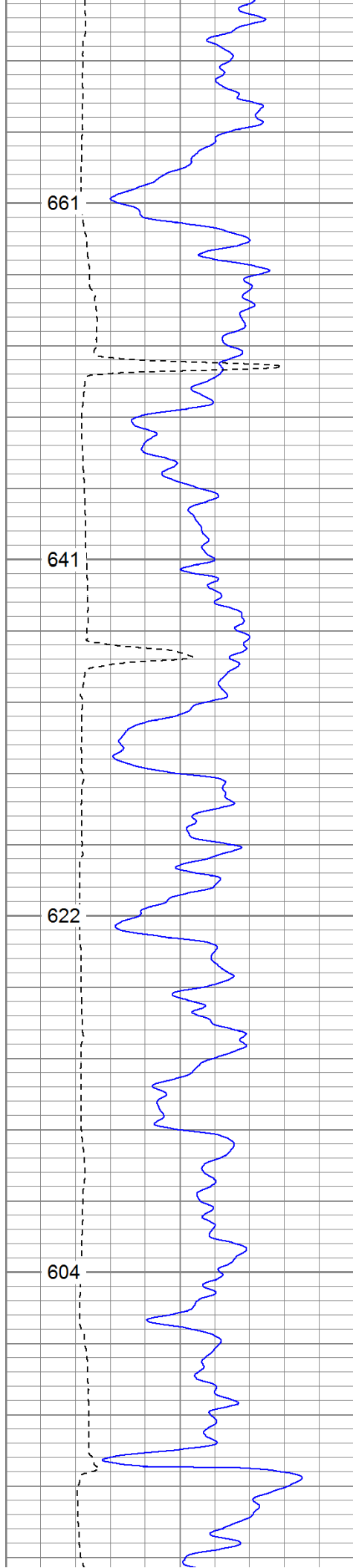

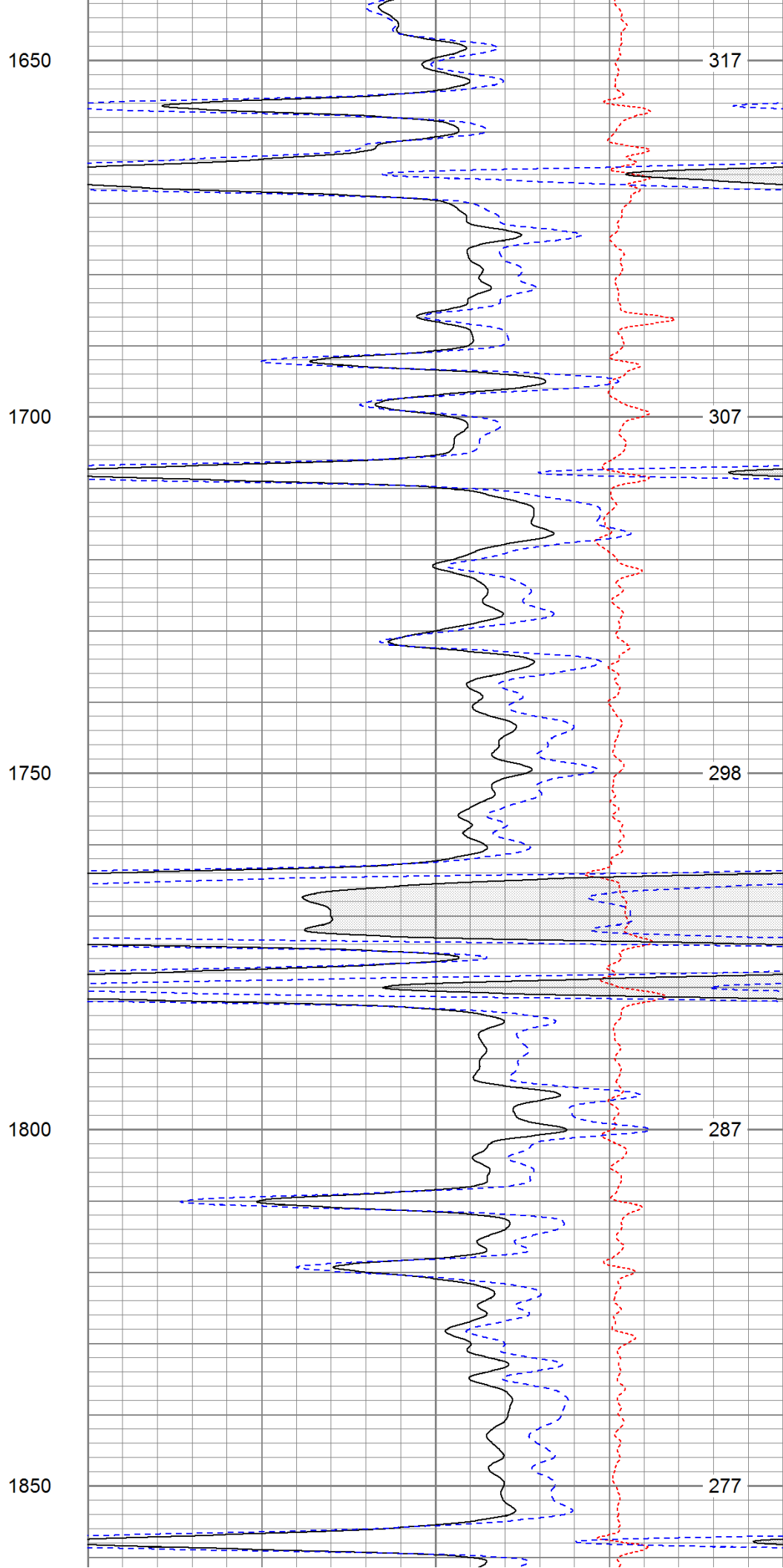
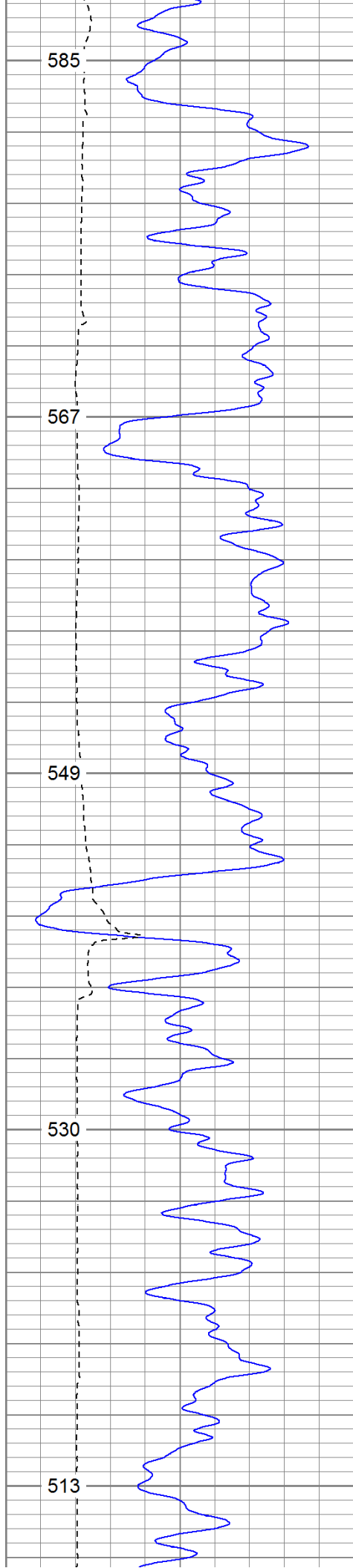

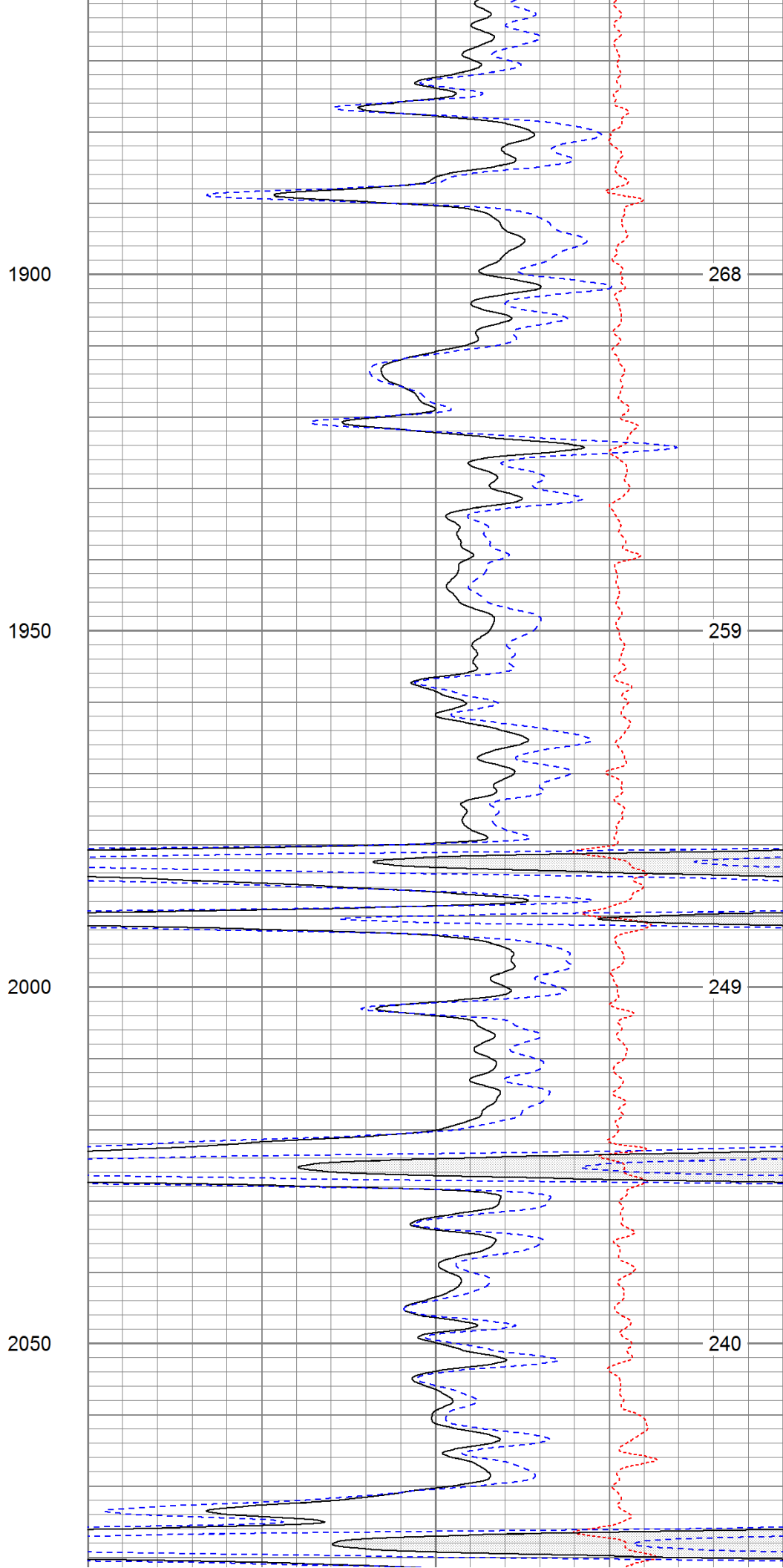
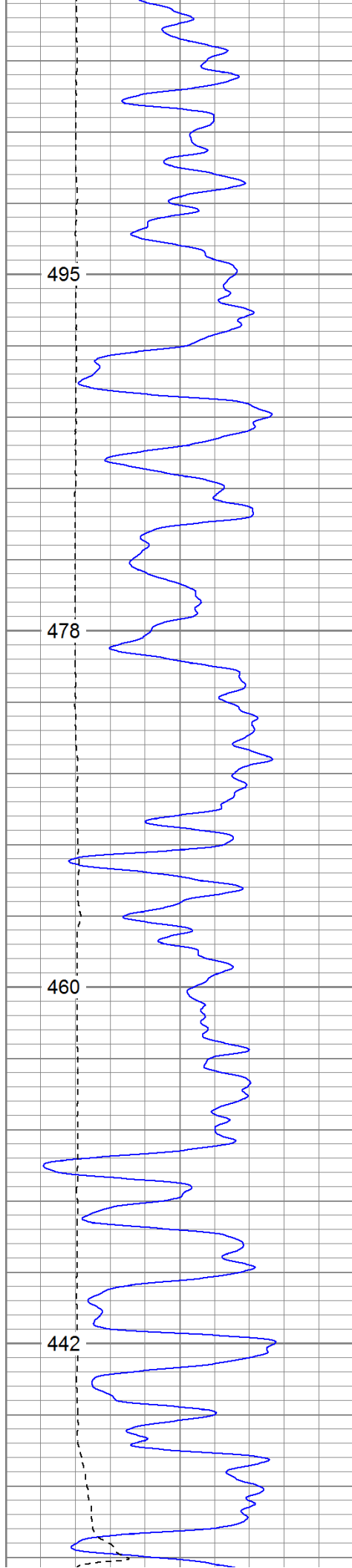

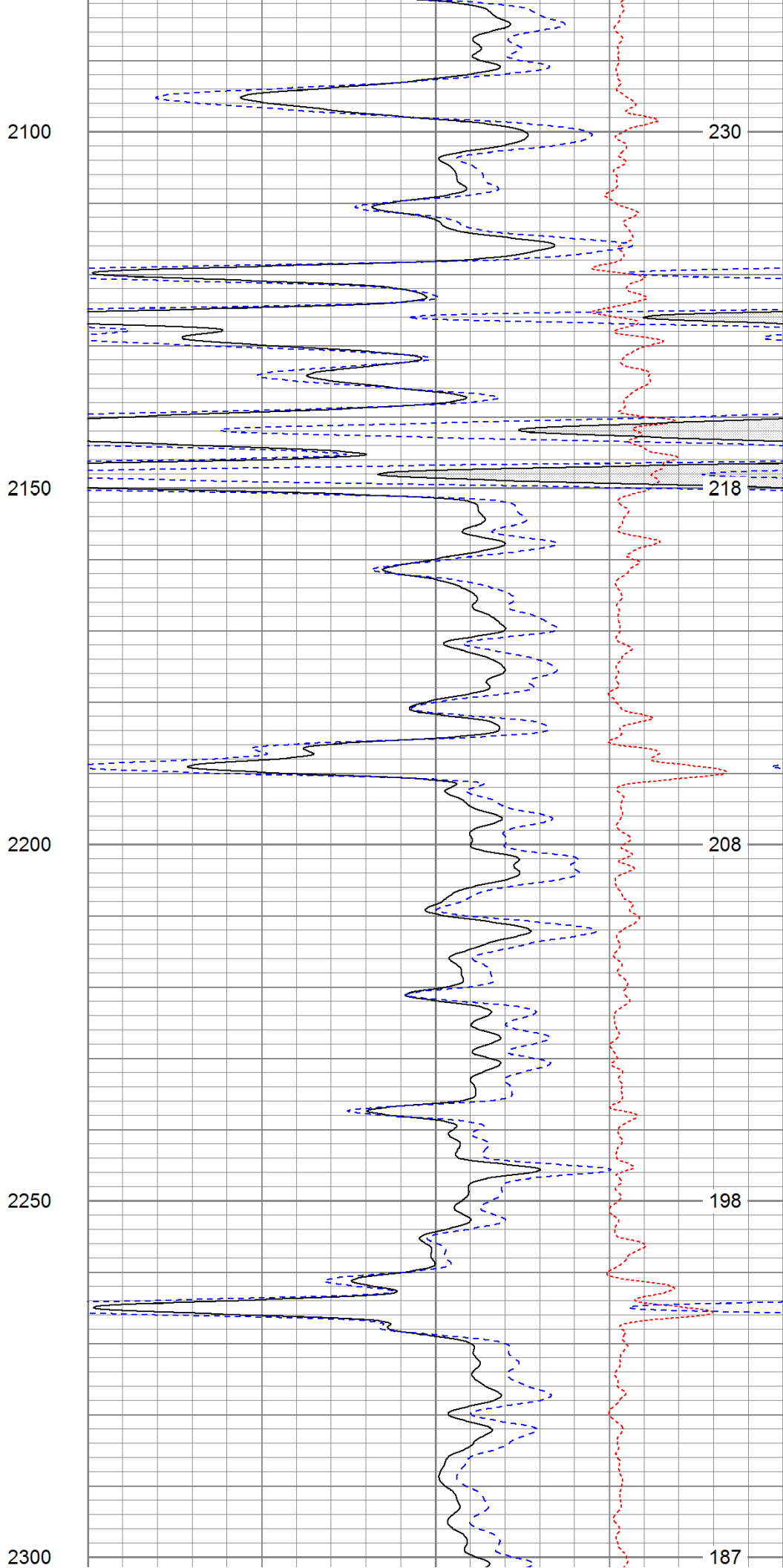
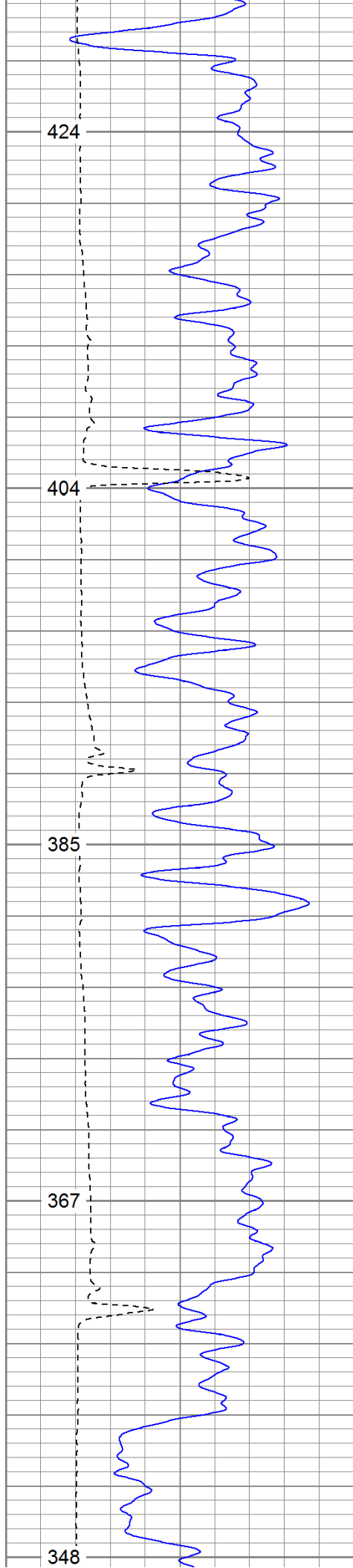

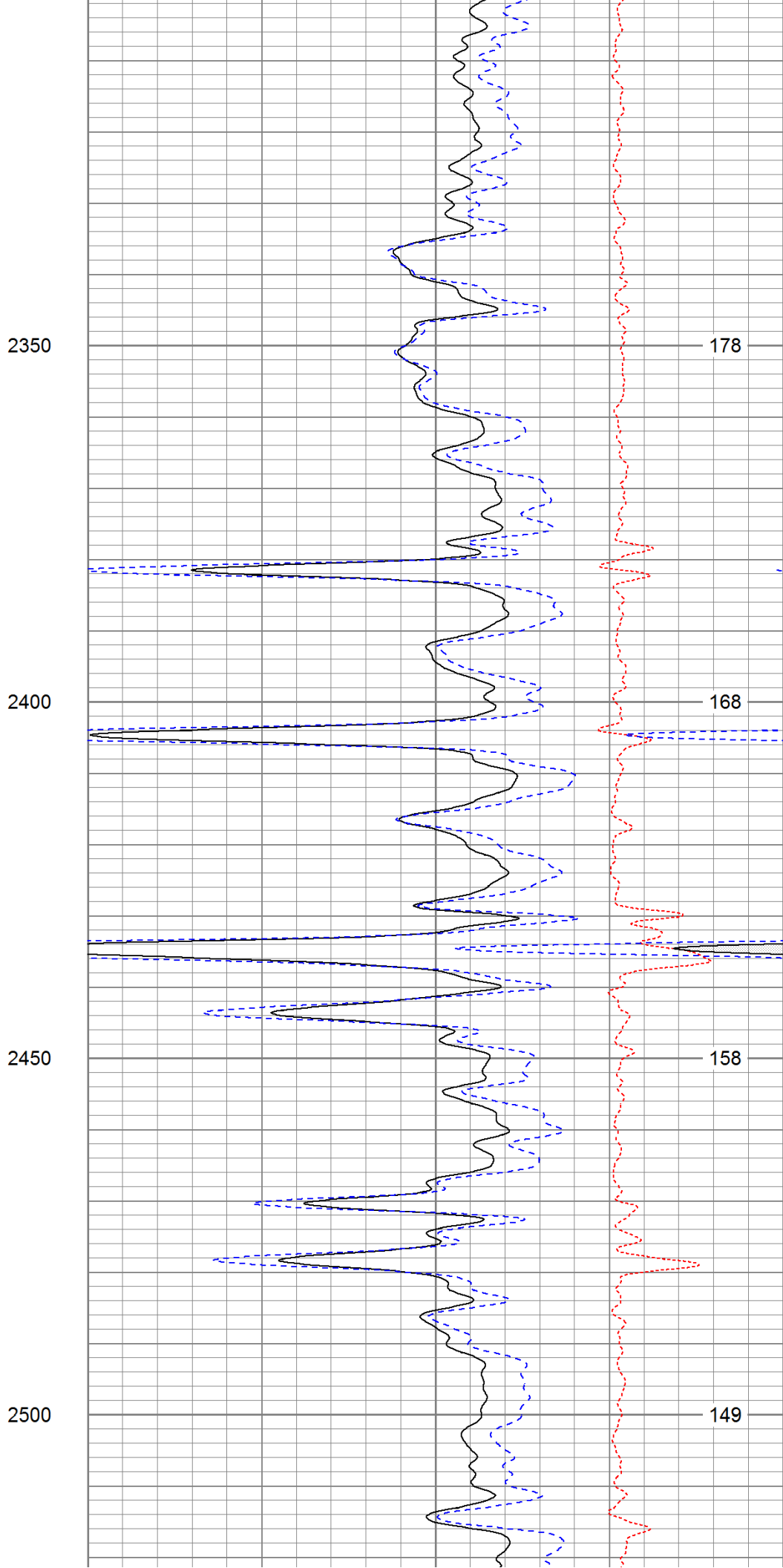
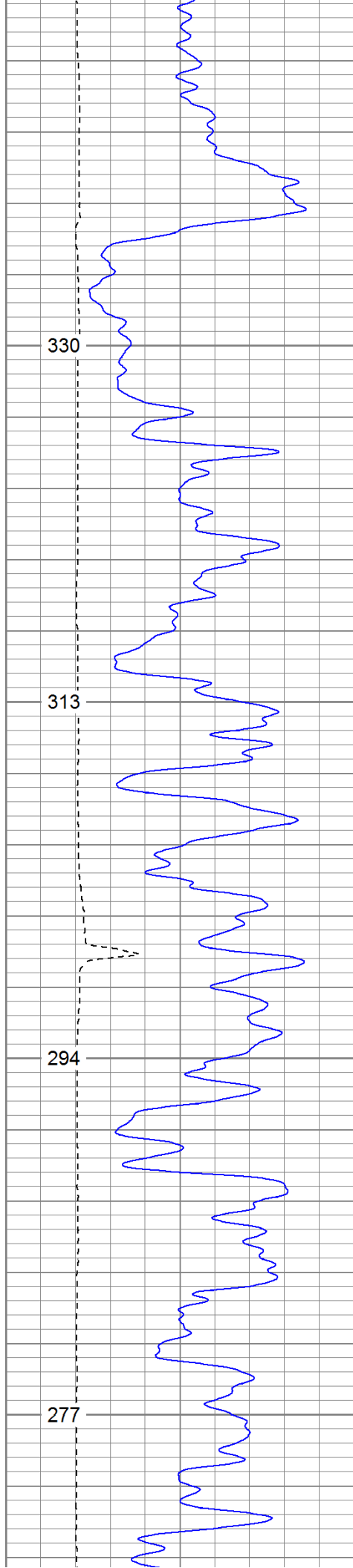

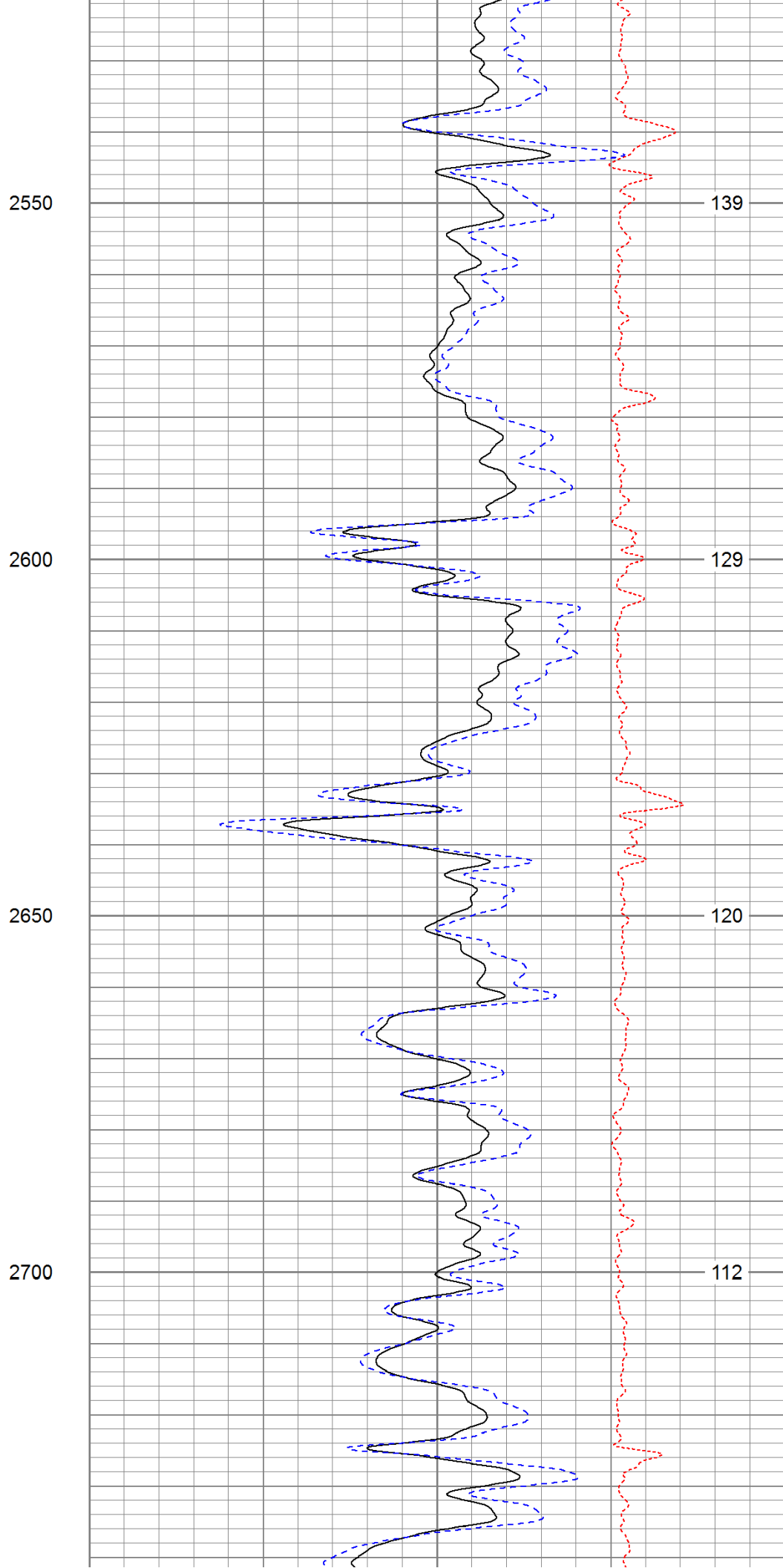
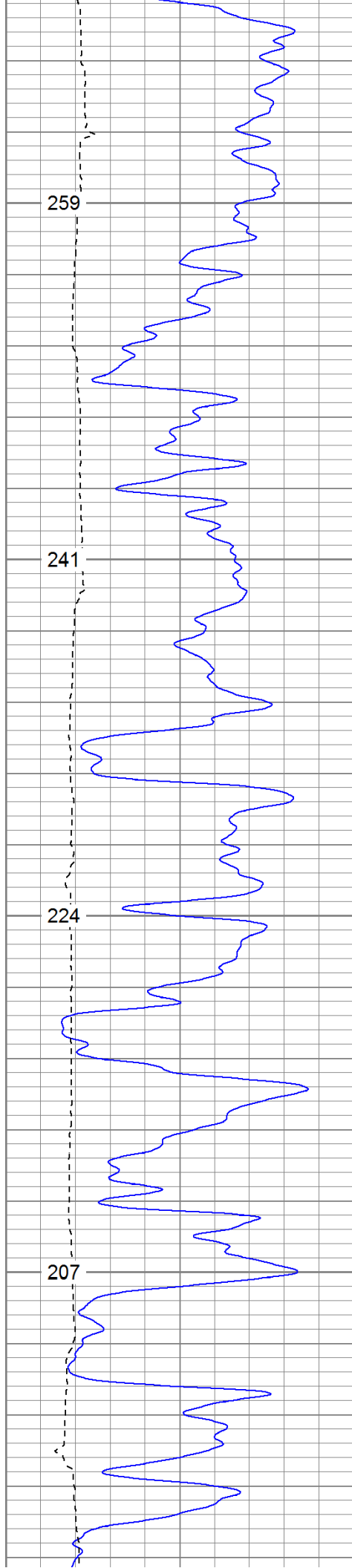

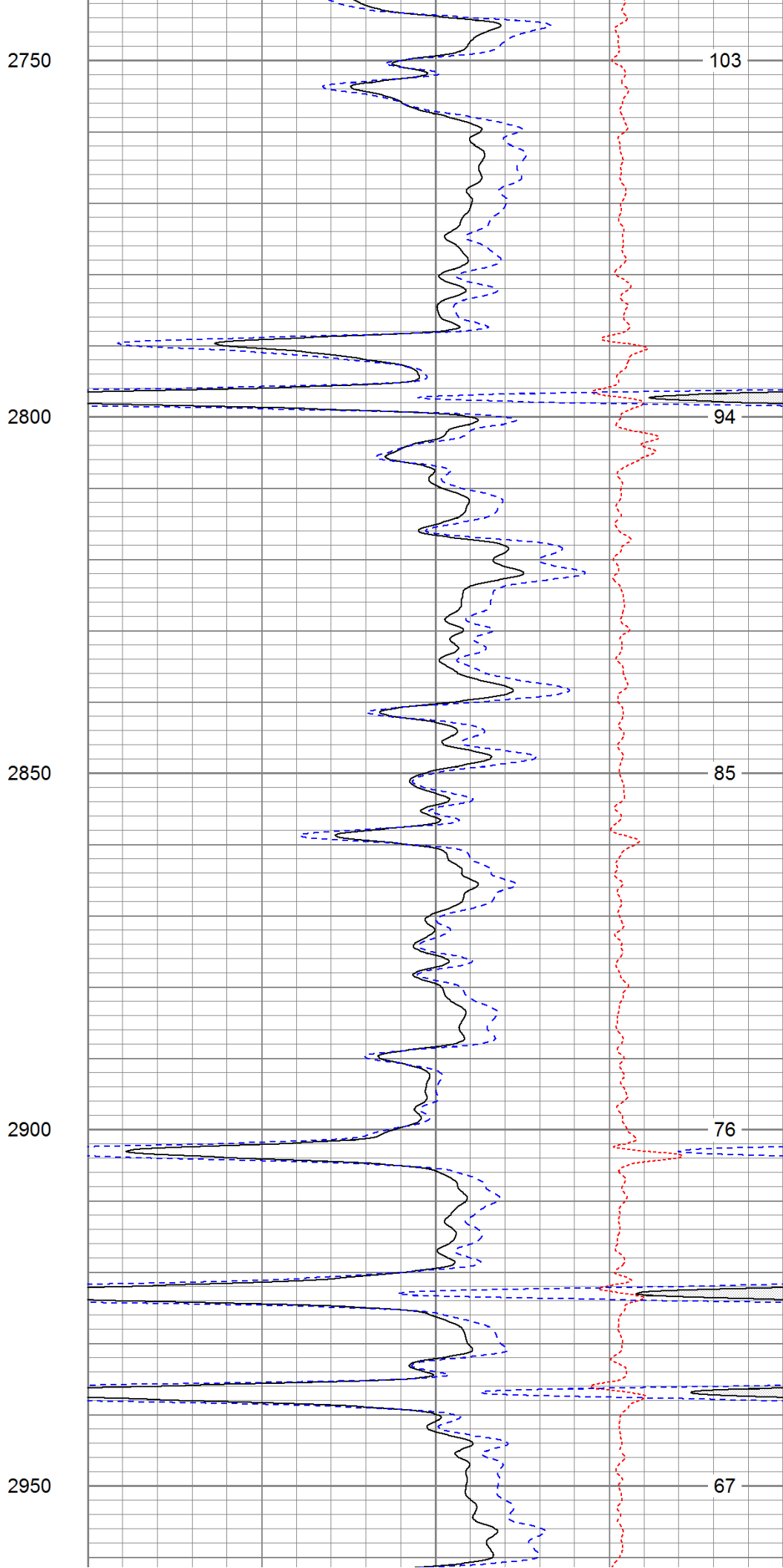
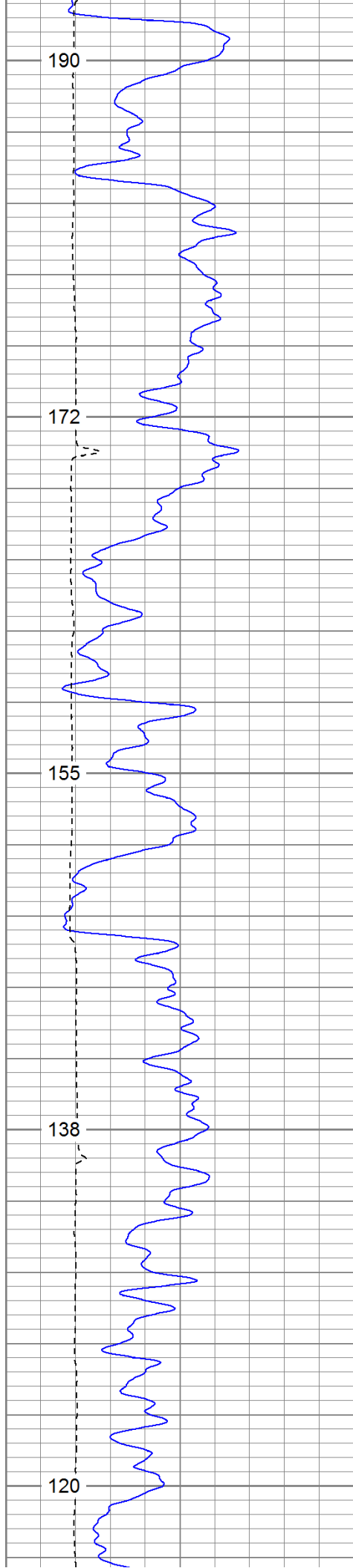



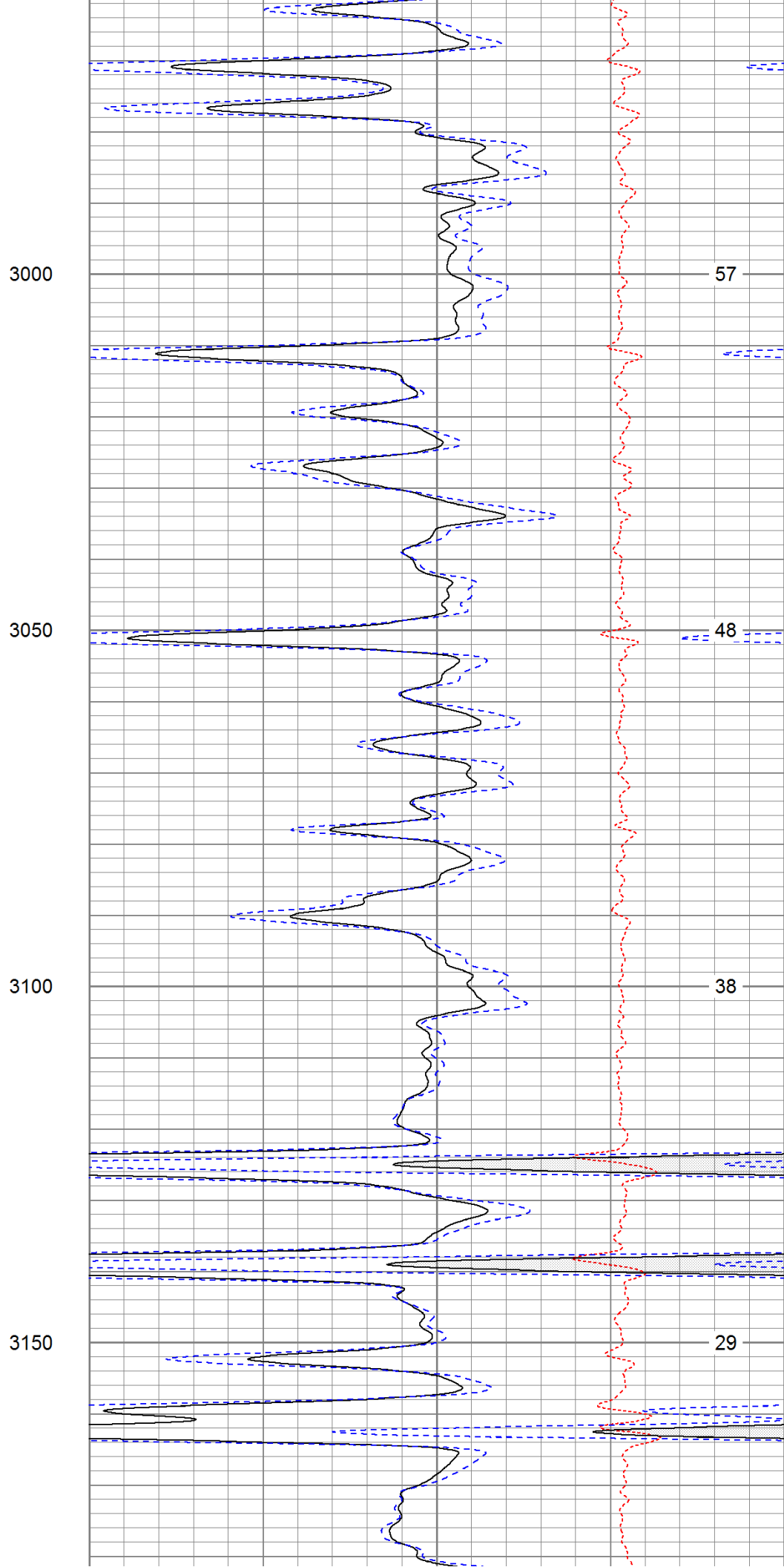
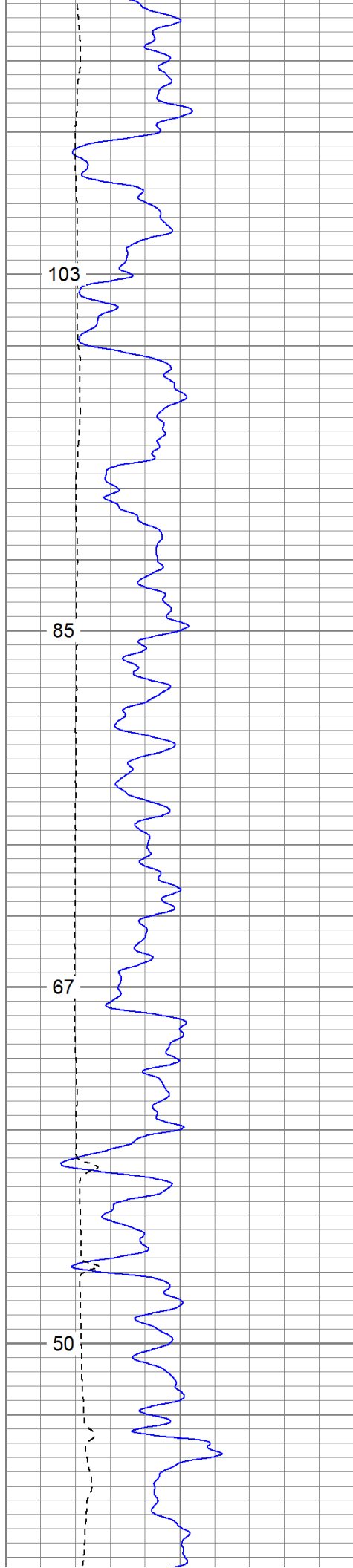

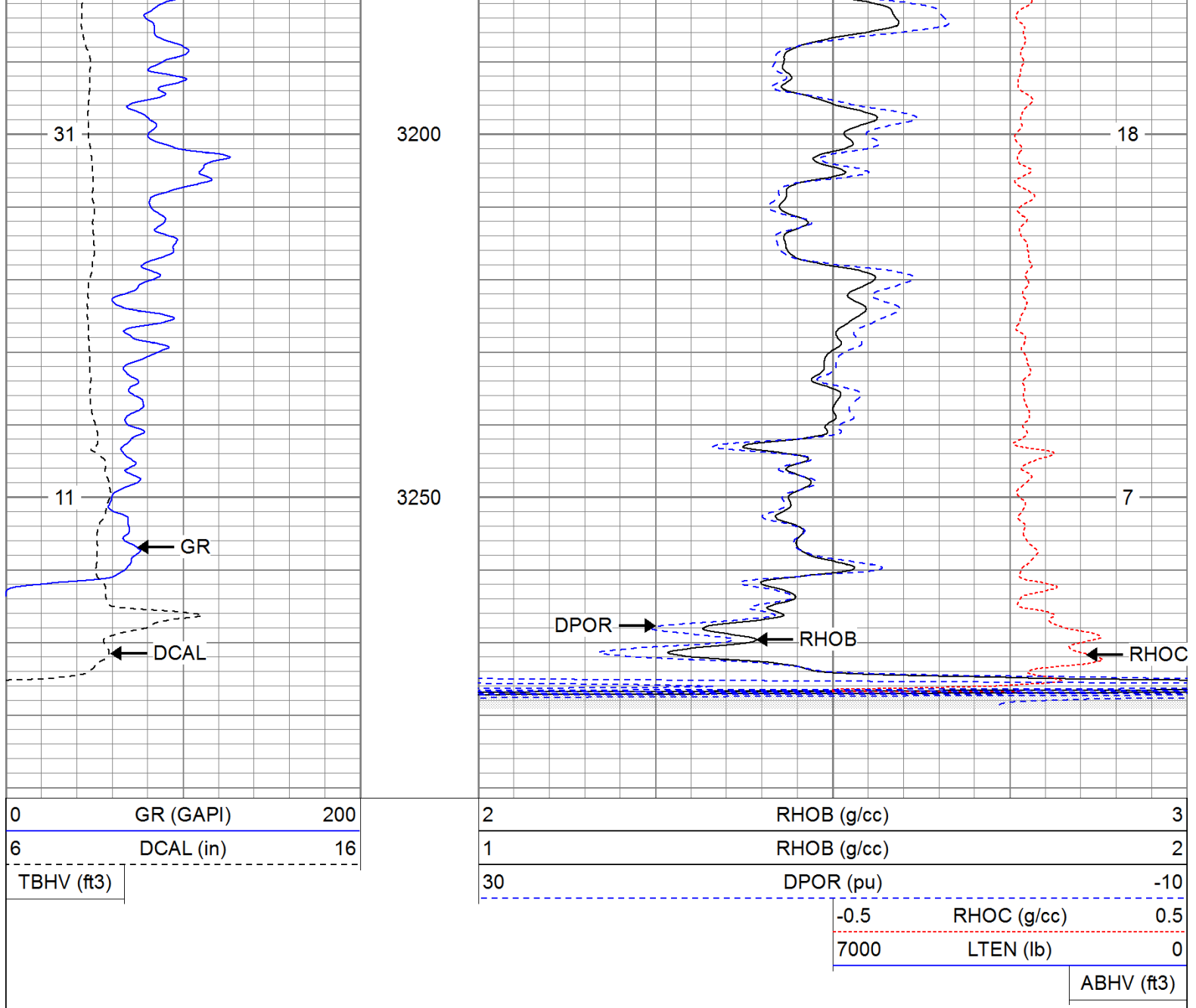

# Main Pass

Database File: cedar.db  
 Dataset Pathname: pass2.1  
 Presentation Format: cdnl  
 Dataset Creation: Wed Jun 29 17:37:19 2011 by Calc Open-Cased 110302  
 Charted by: Depth in Feet scaled 1:240

|            |           |     |                      |           |     |
|------------|-----------|-----|----------------------|-----------|-----|
| 0          | GR (GAPI) | 200 | 30                   | NPOR (pu) | -10 |
| 6          | DCAL (in) | 16  | 30                   | DPOR (pu) | -10 |
| TBHV (ft3) |           |     | -0.5 RHOC (g/cc) 0.5 |           |     |

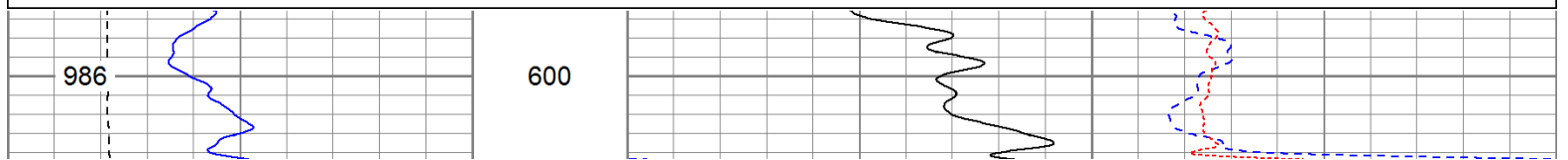

Surface Casing

961

940

922

902

650

700

750

800

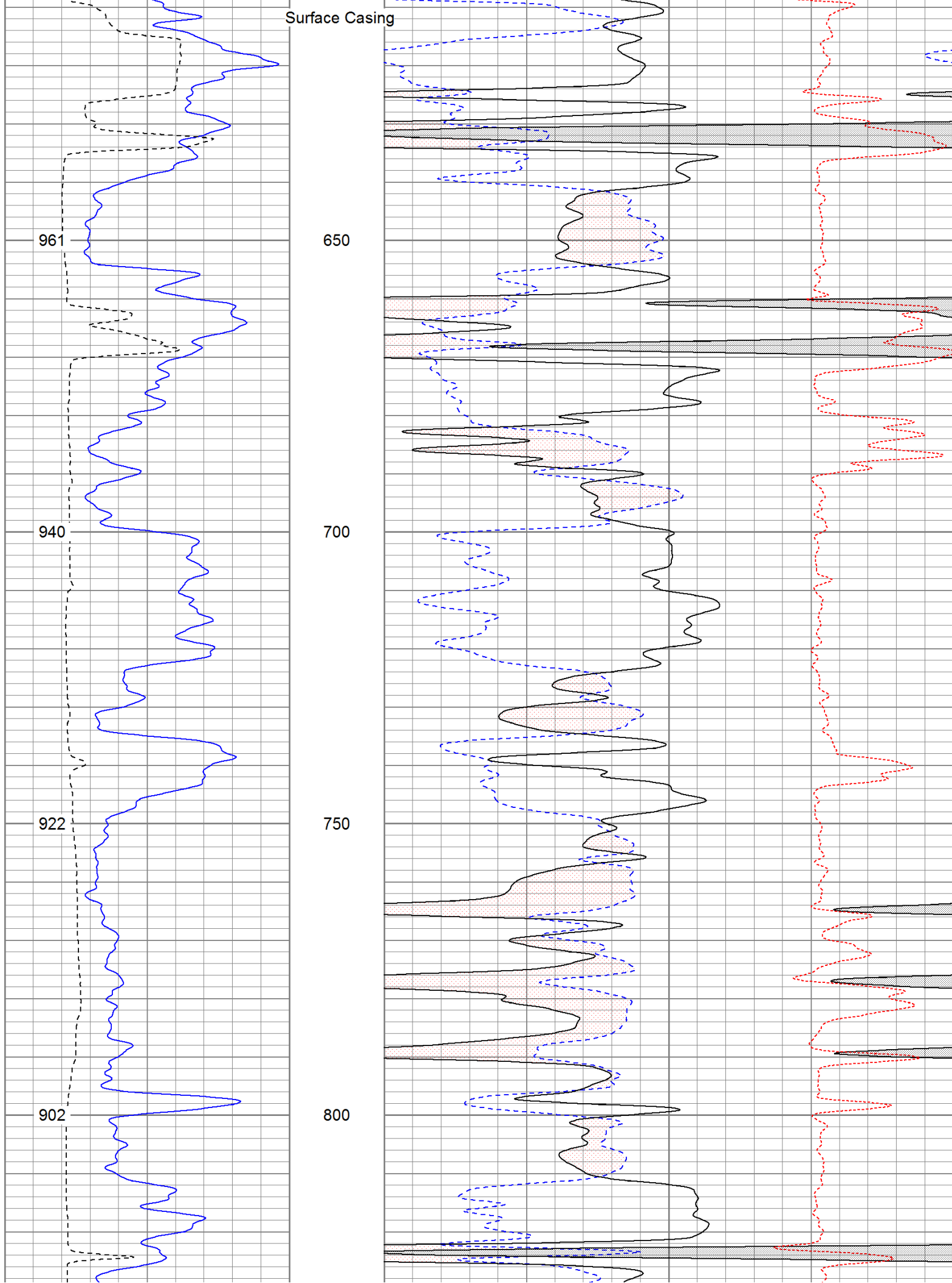

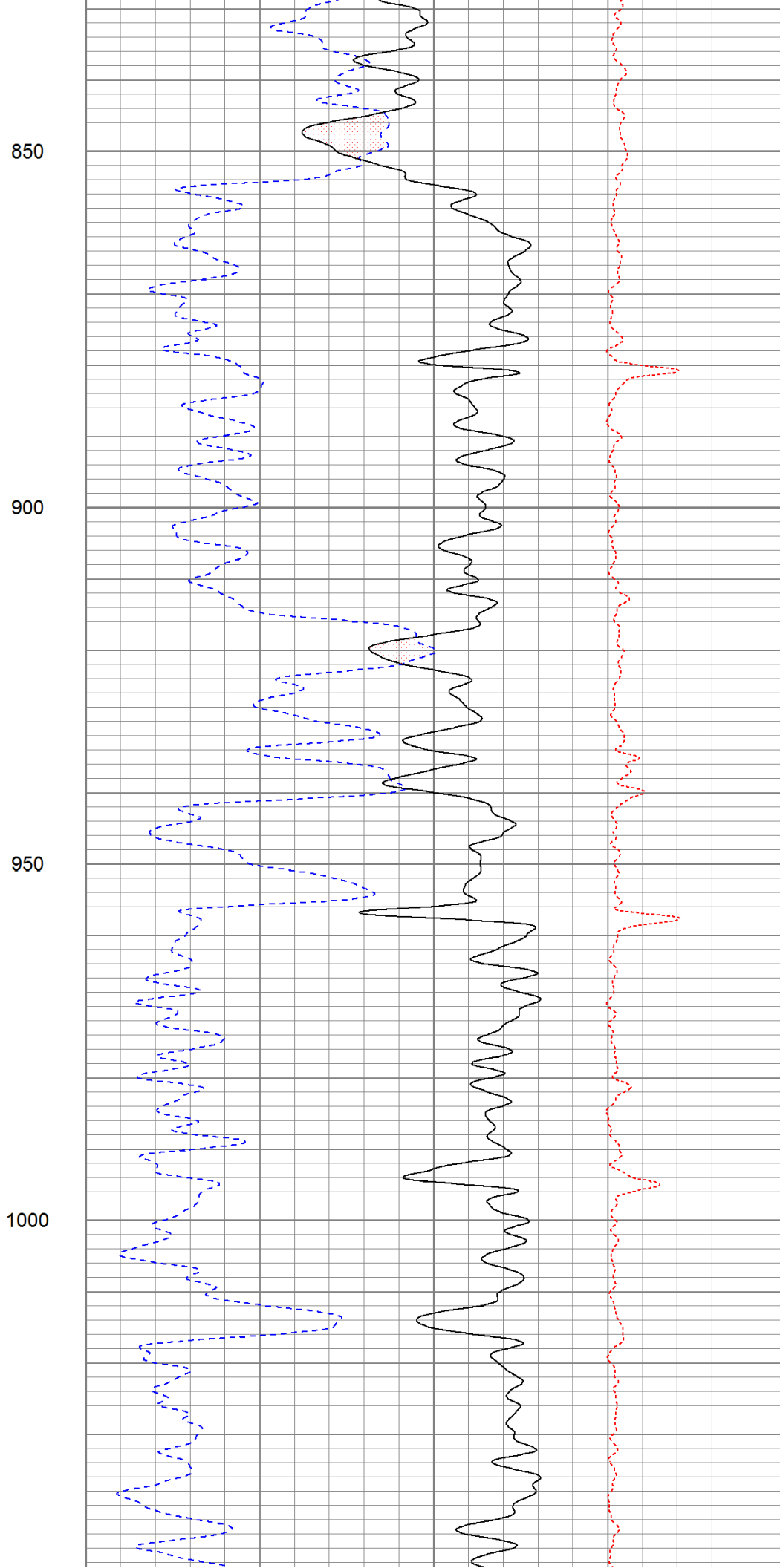
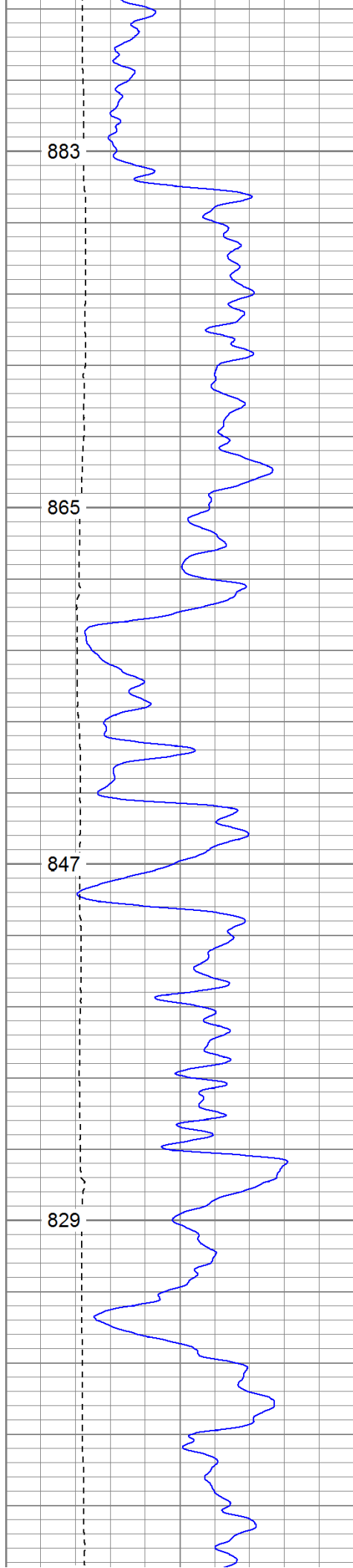

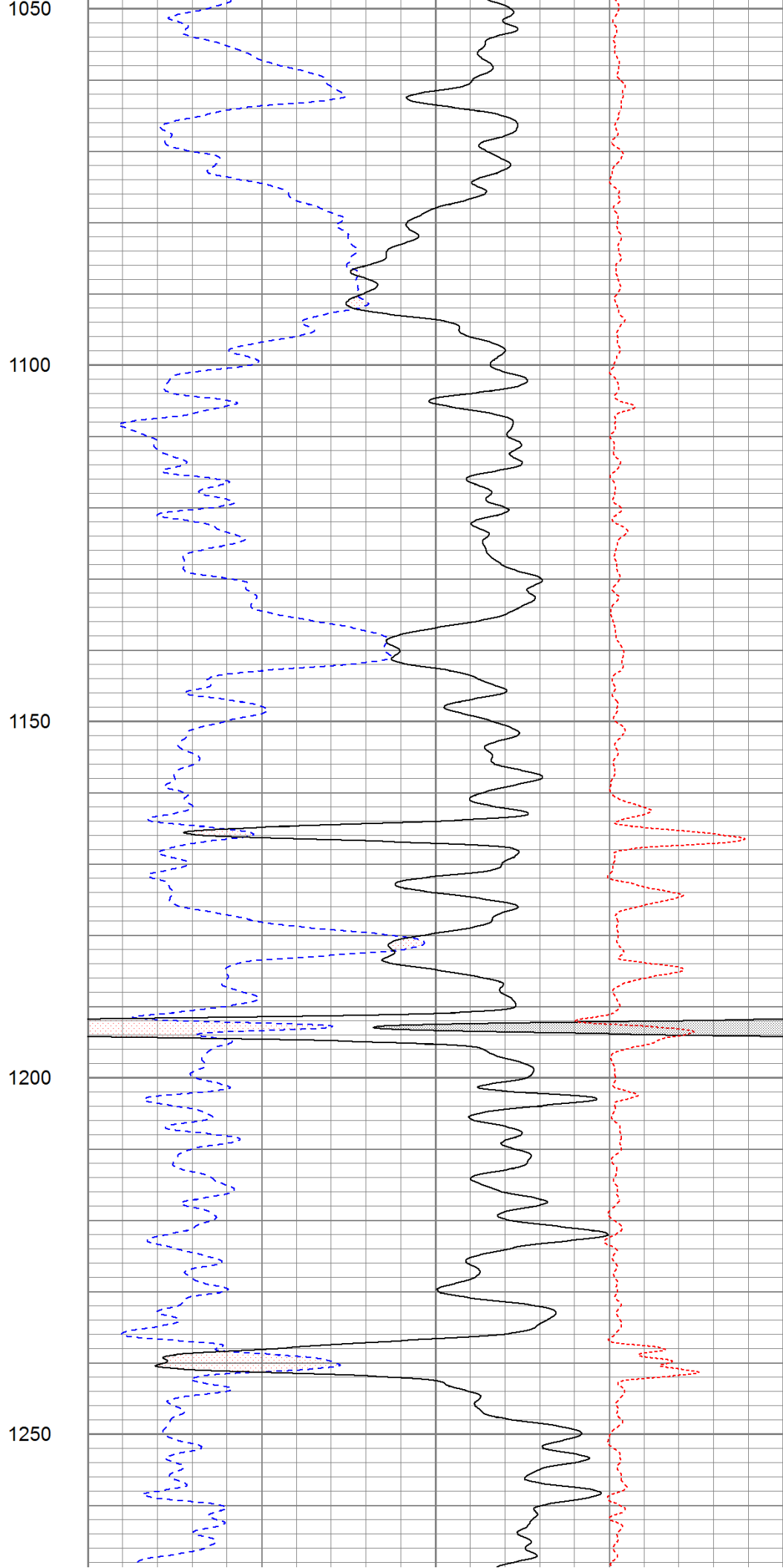
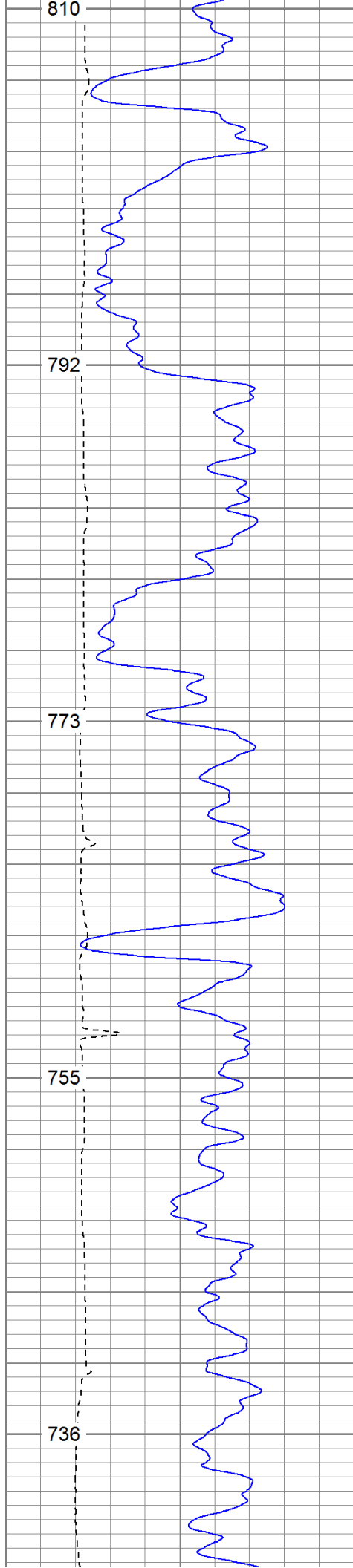

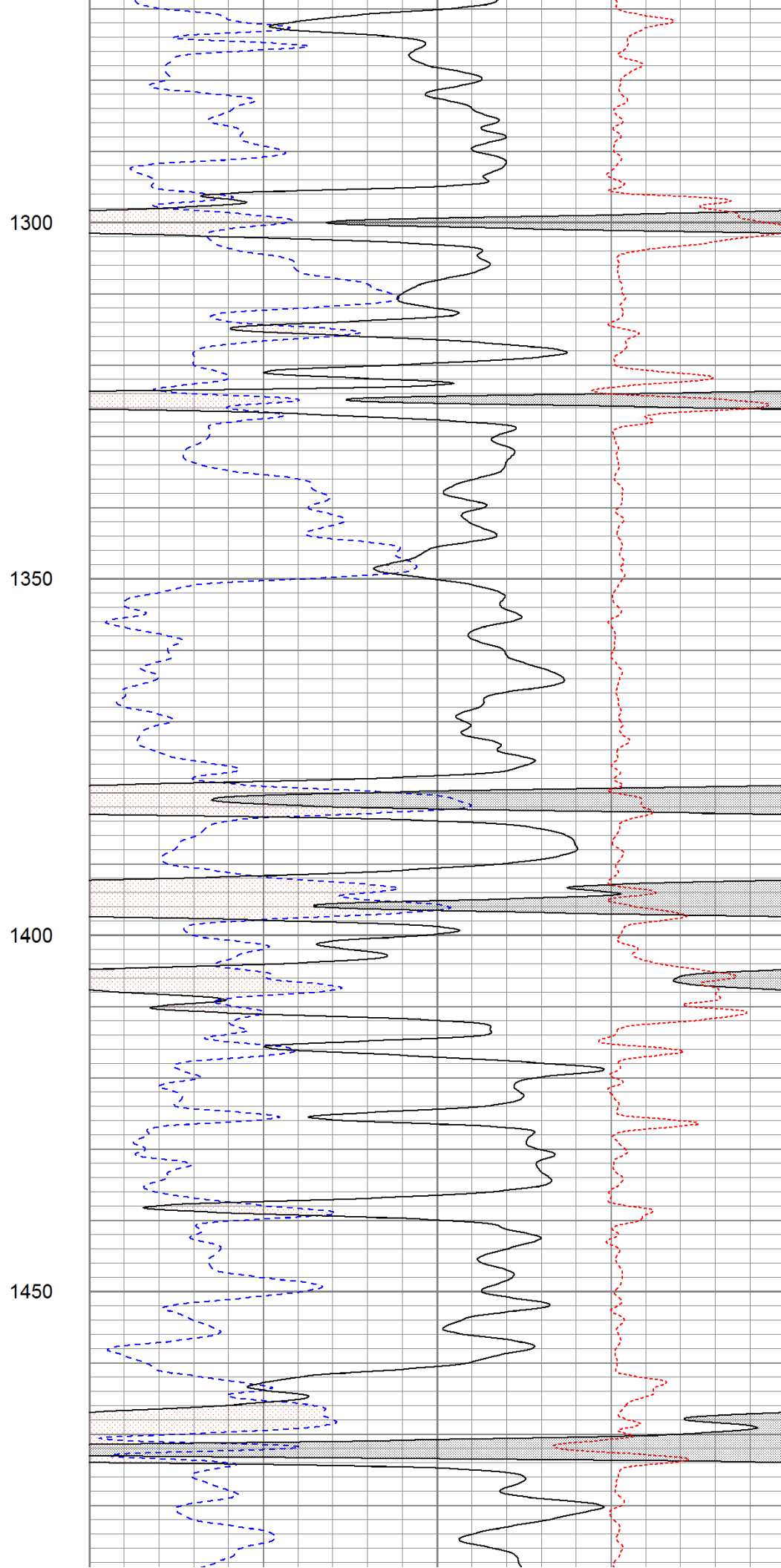
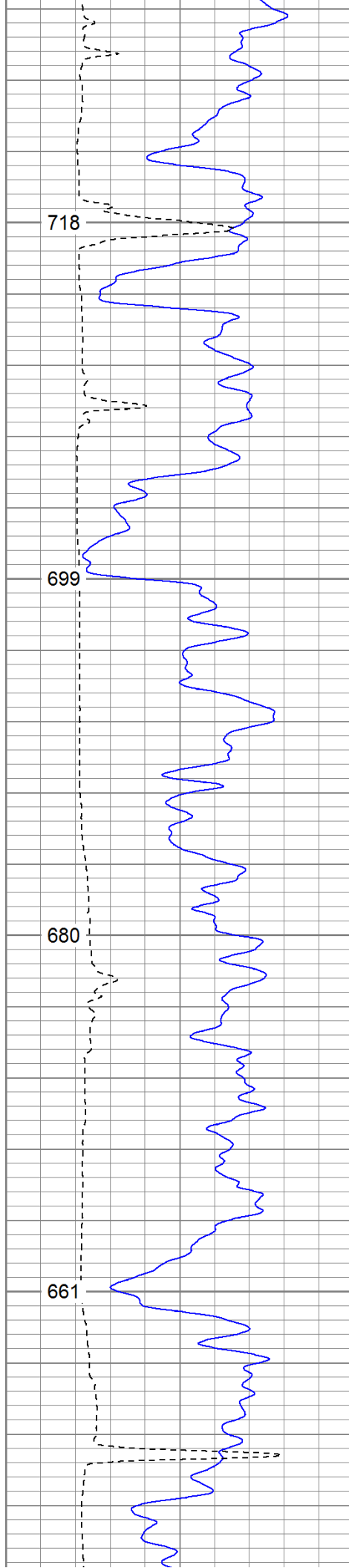

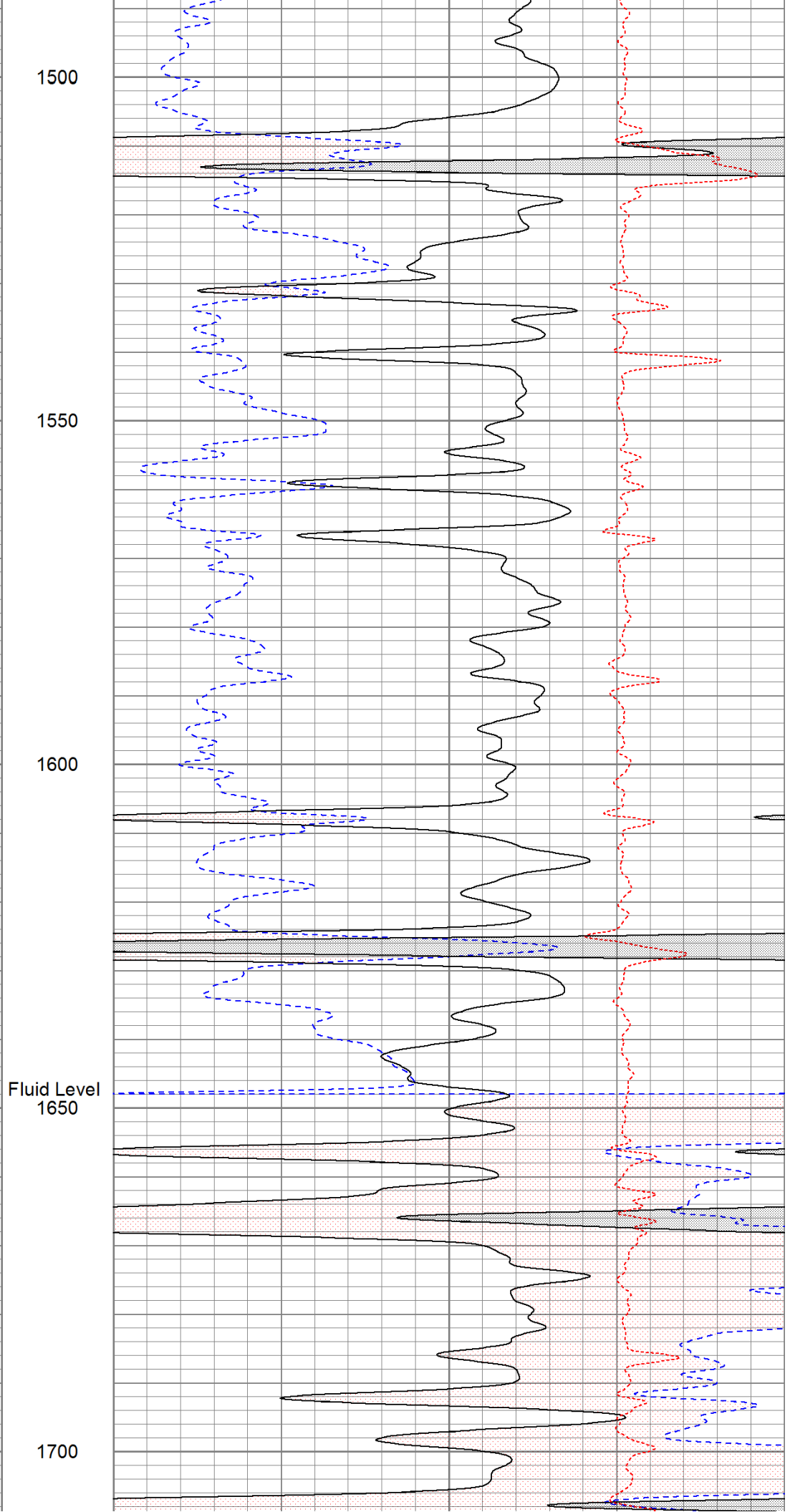
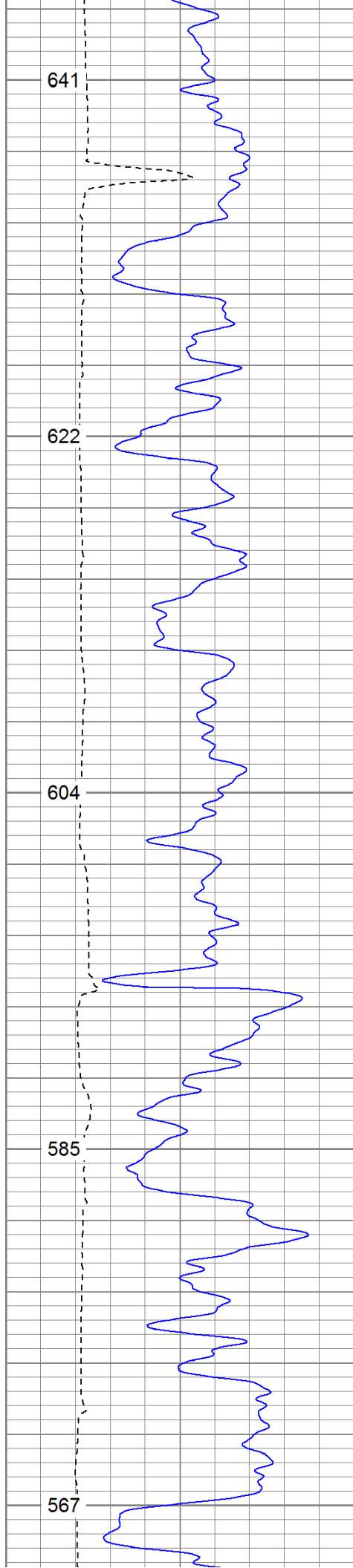

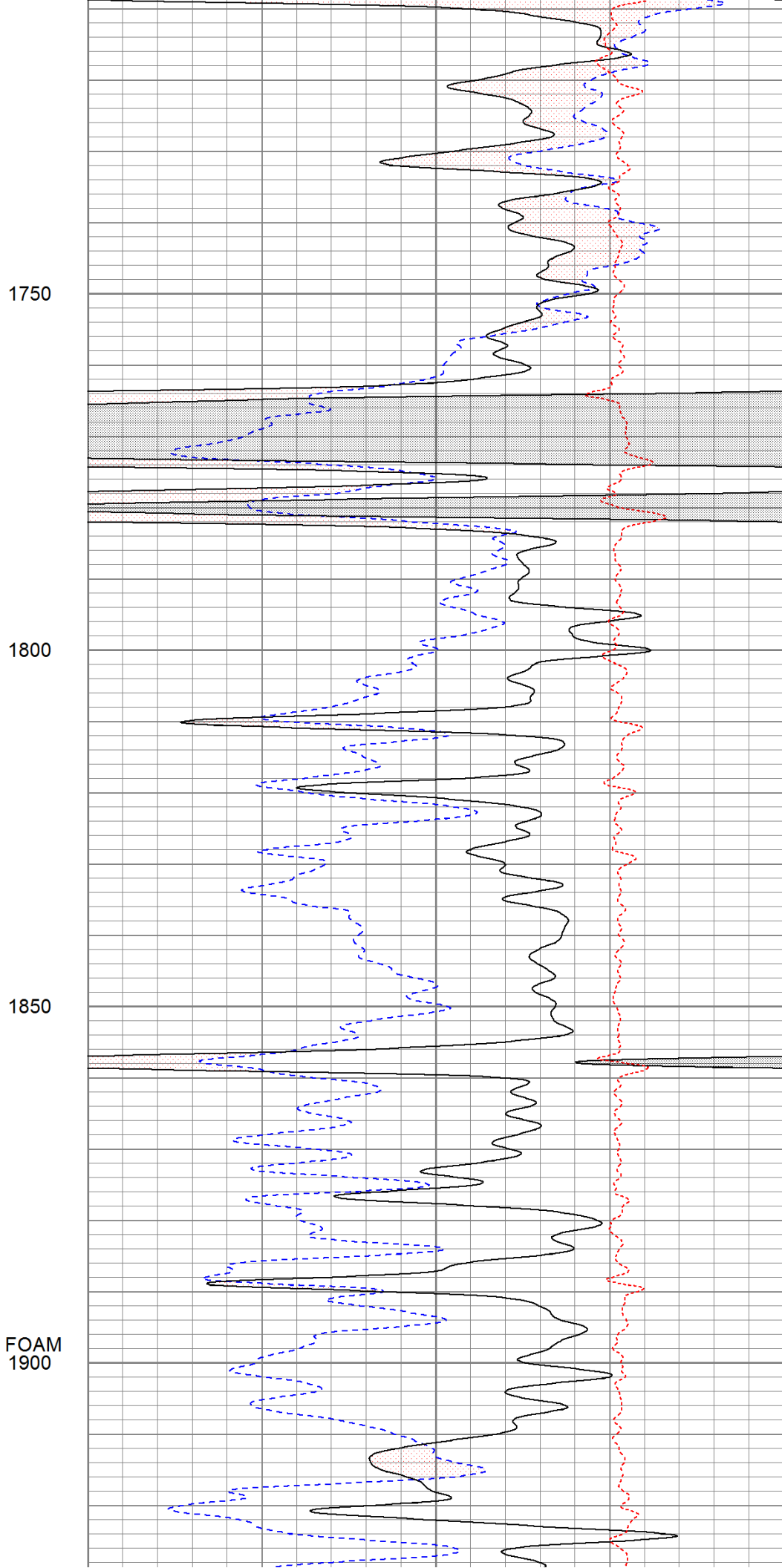
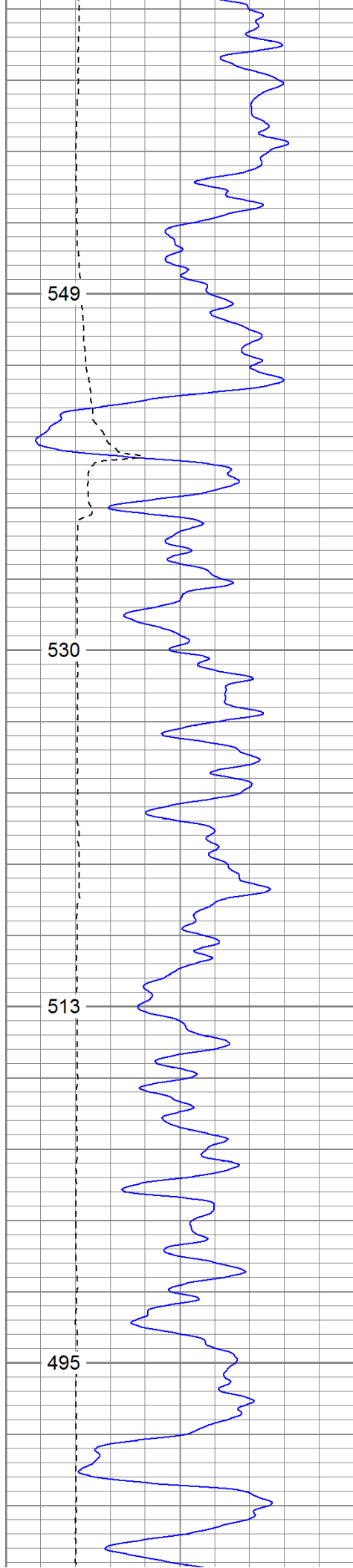



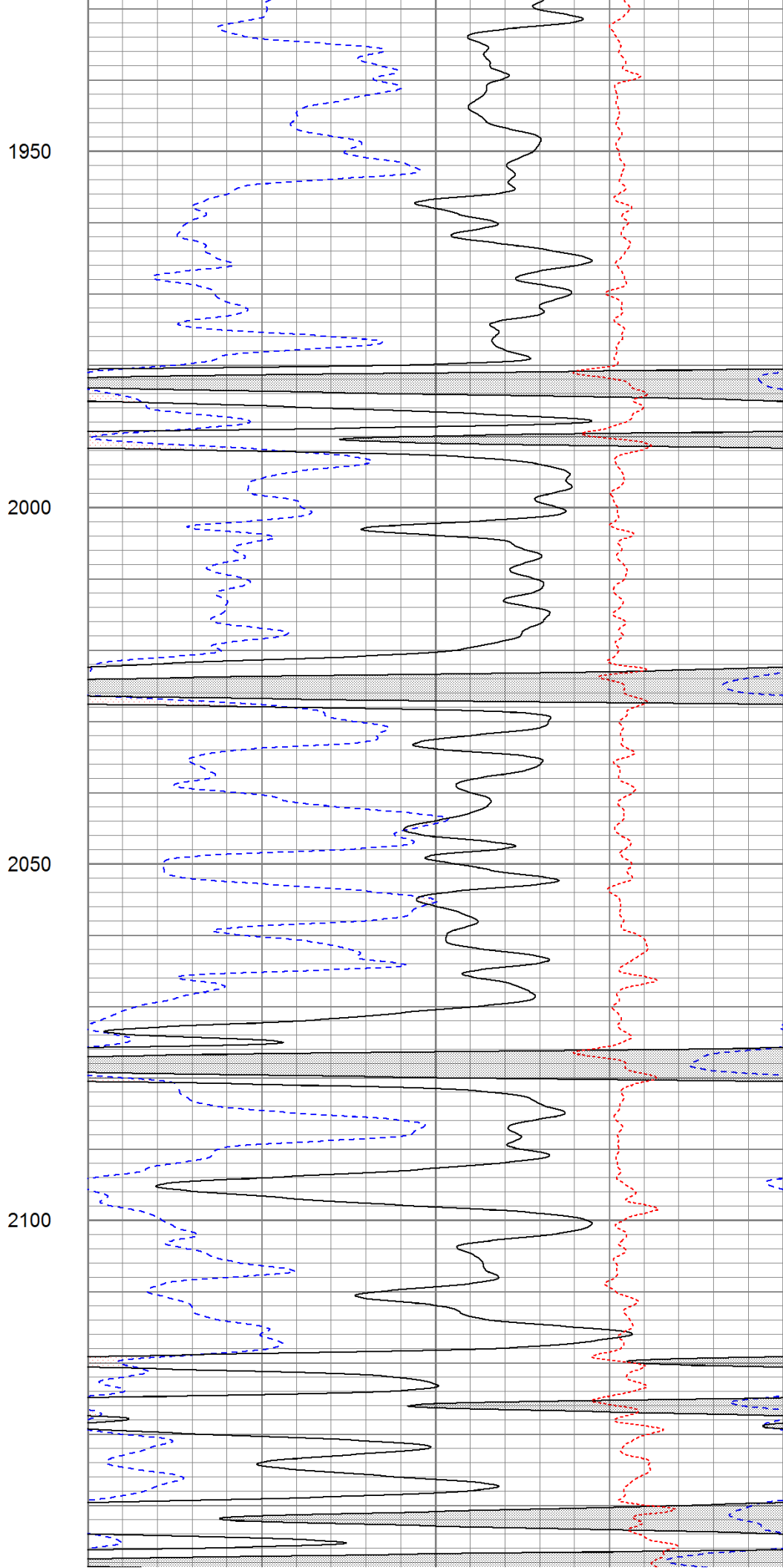
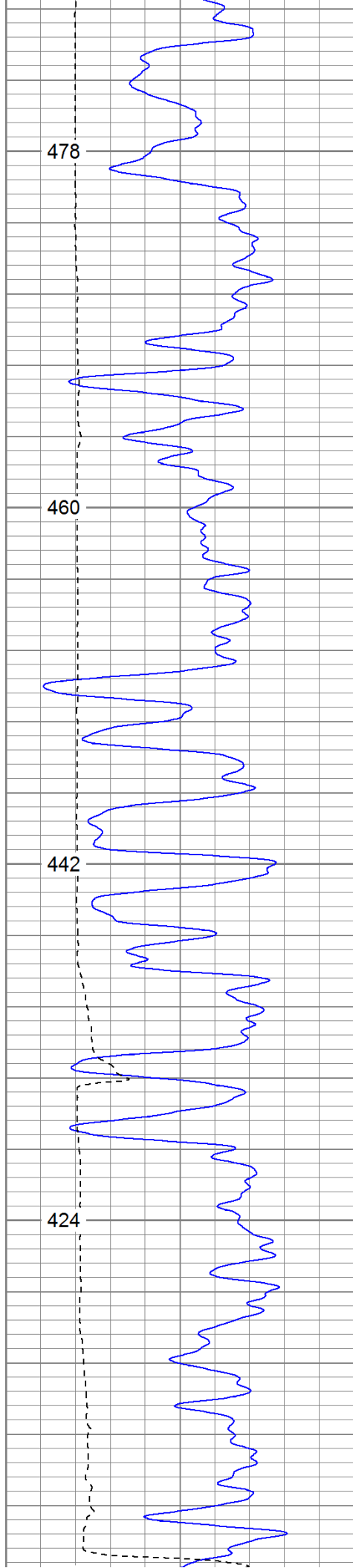

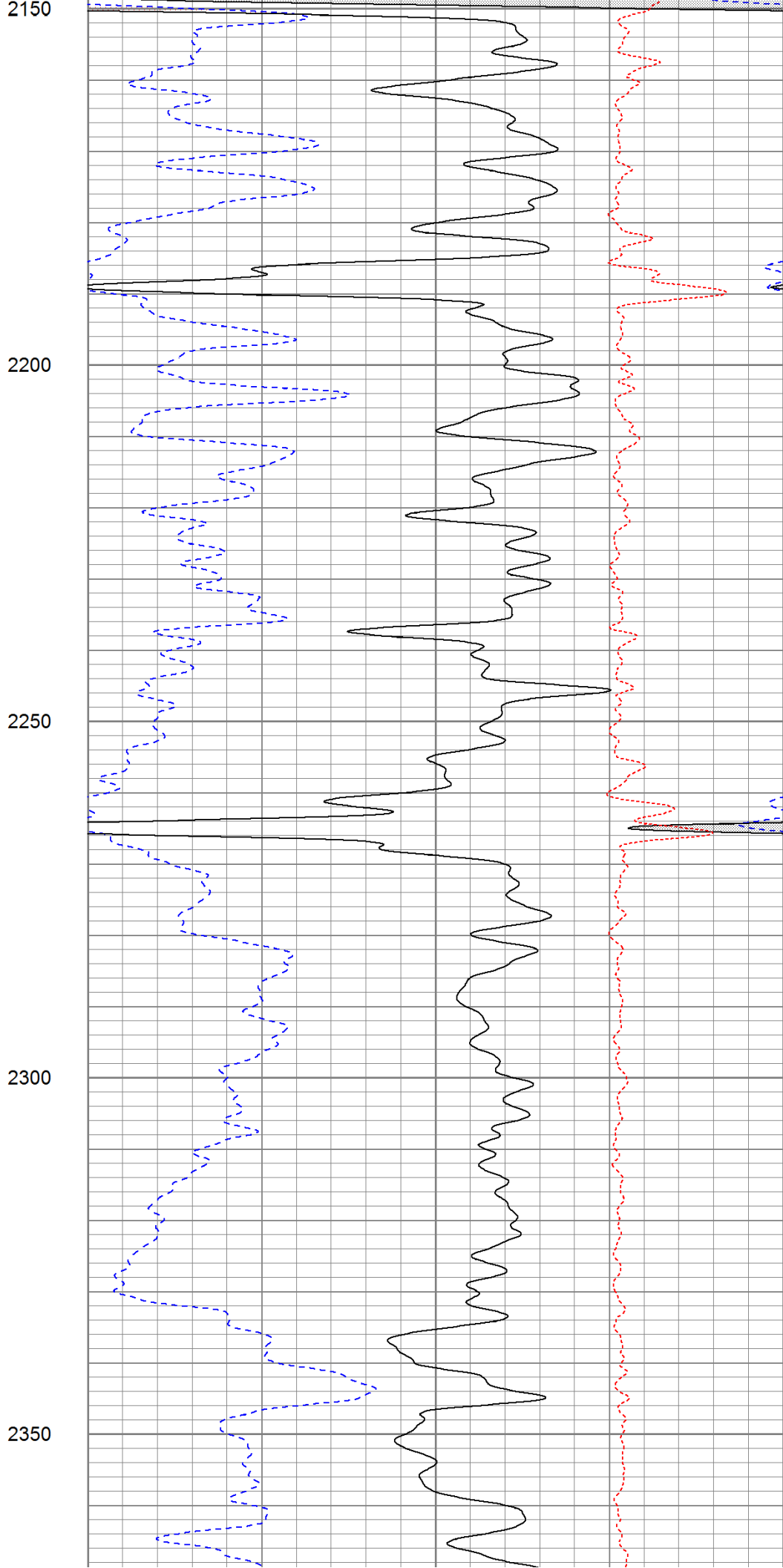
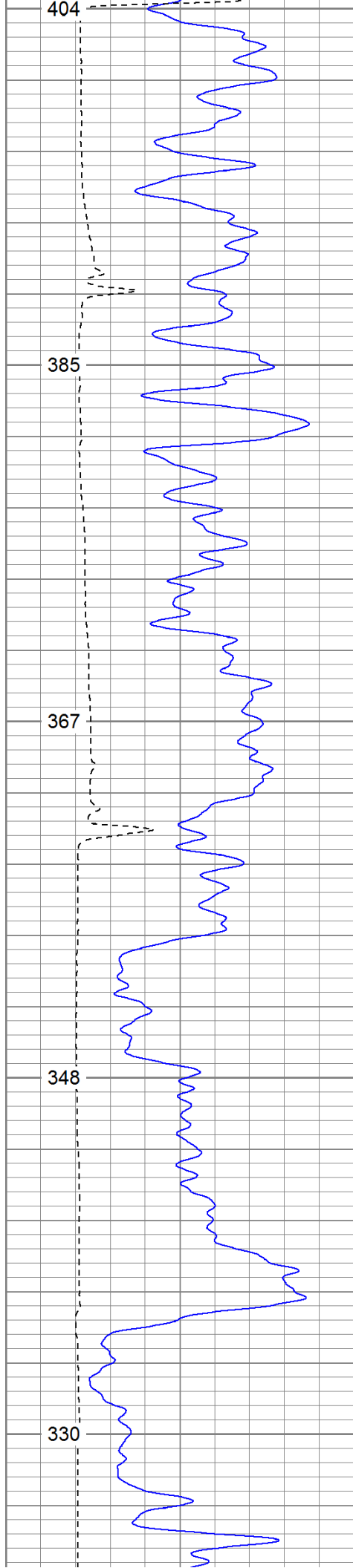

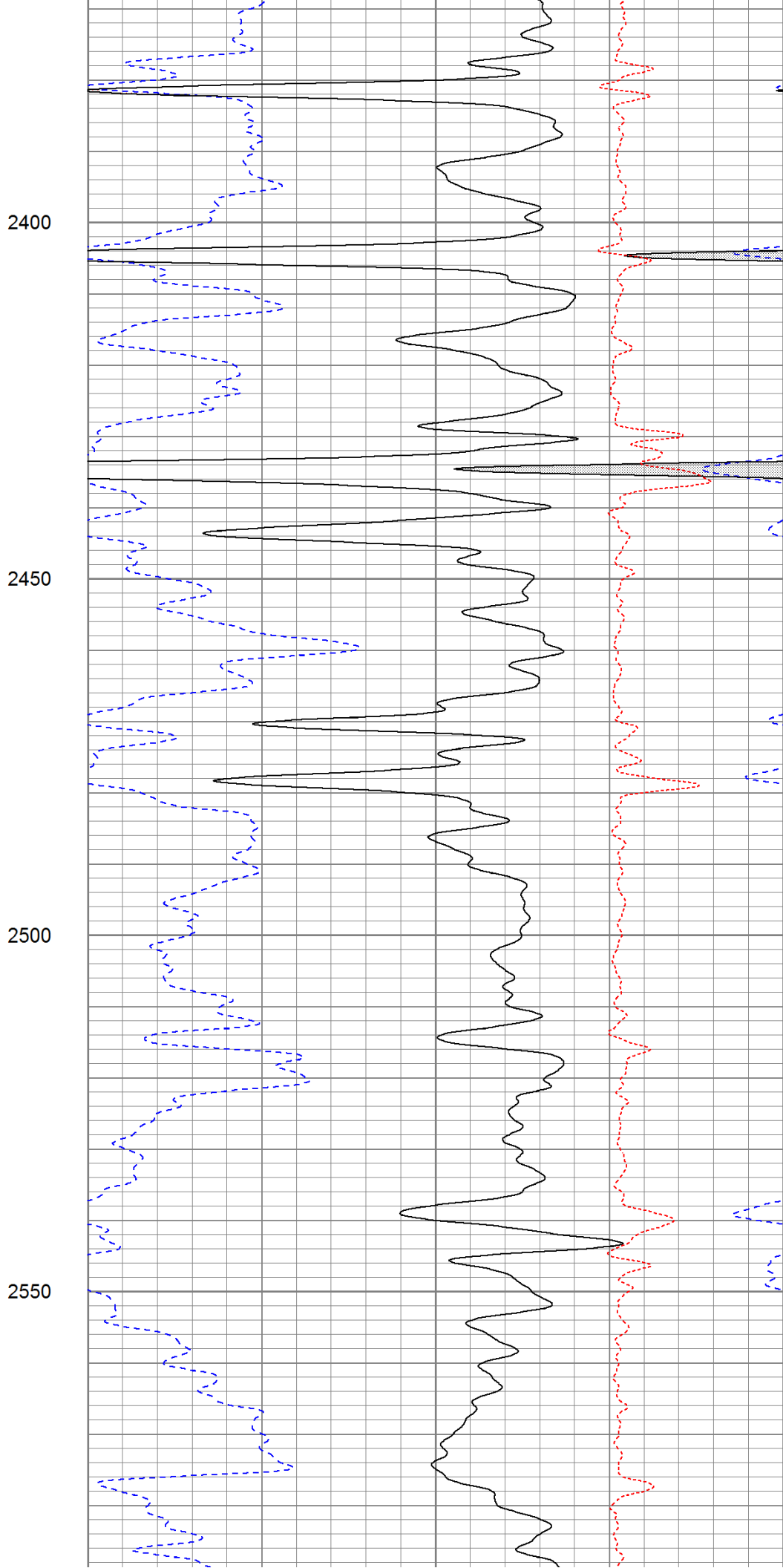
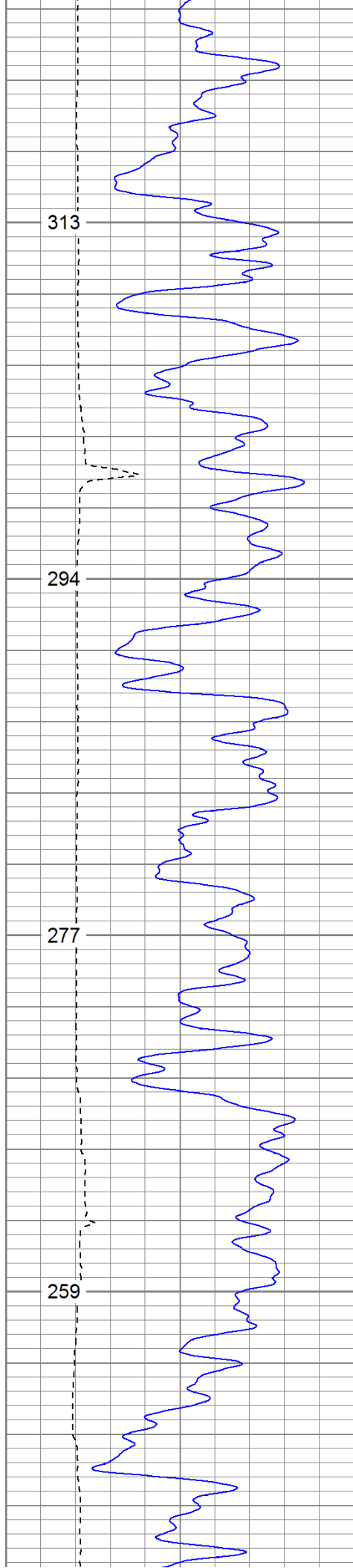

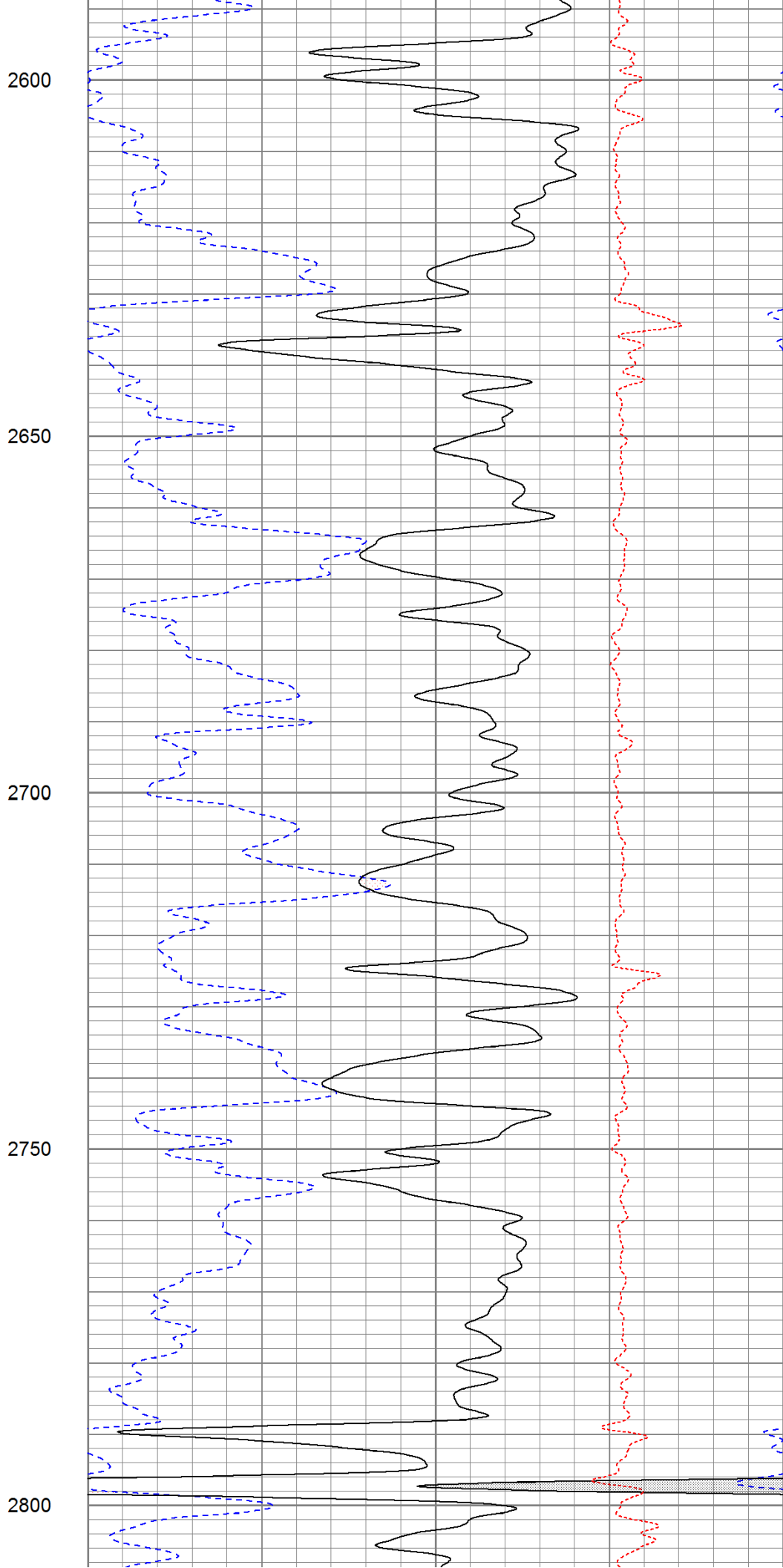
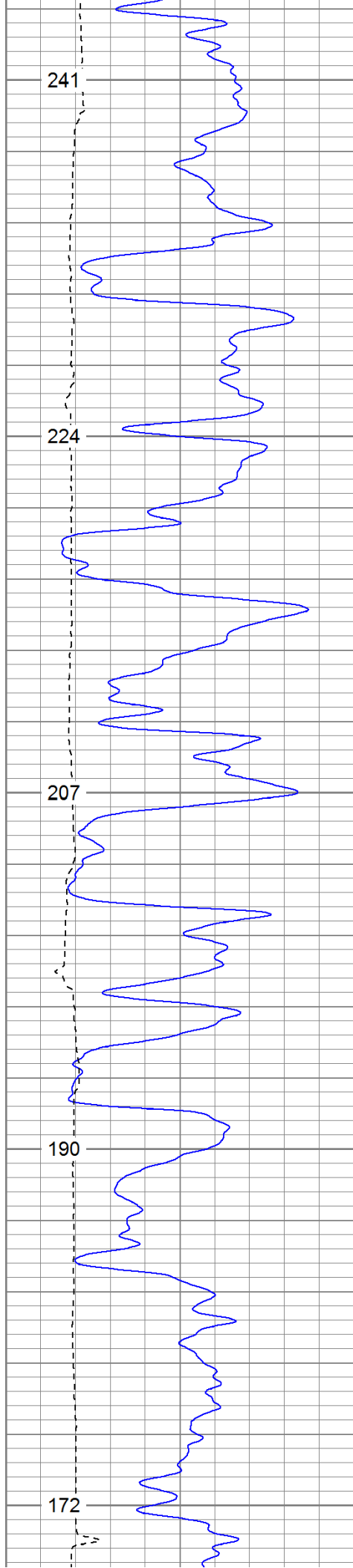

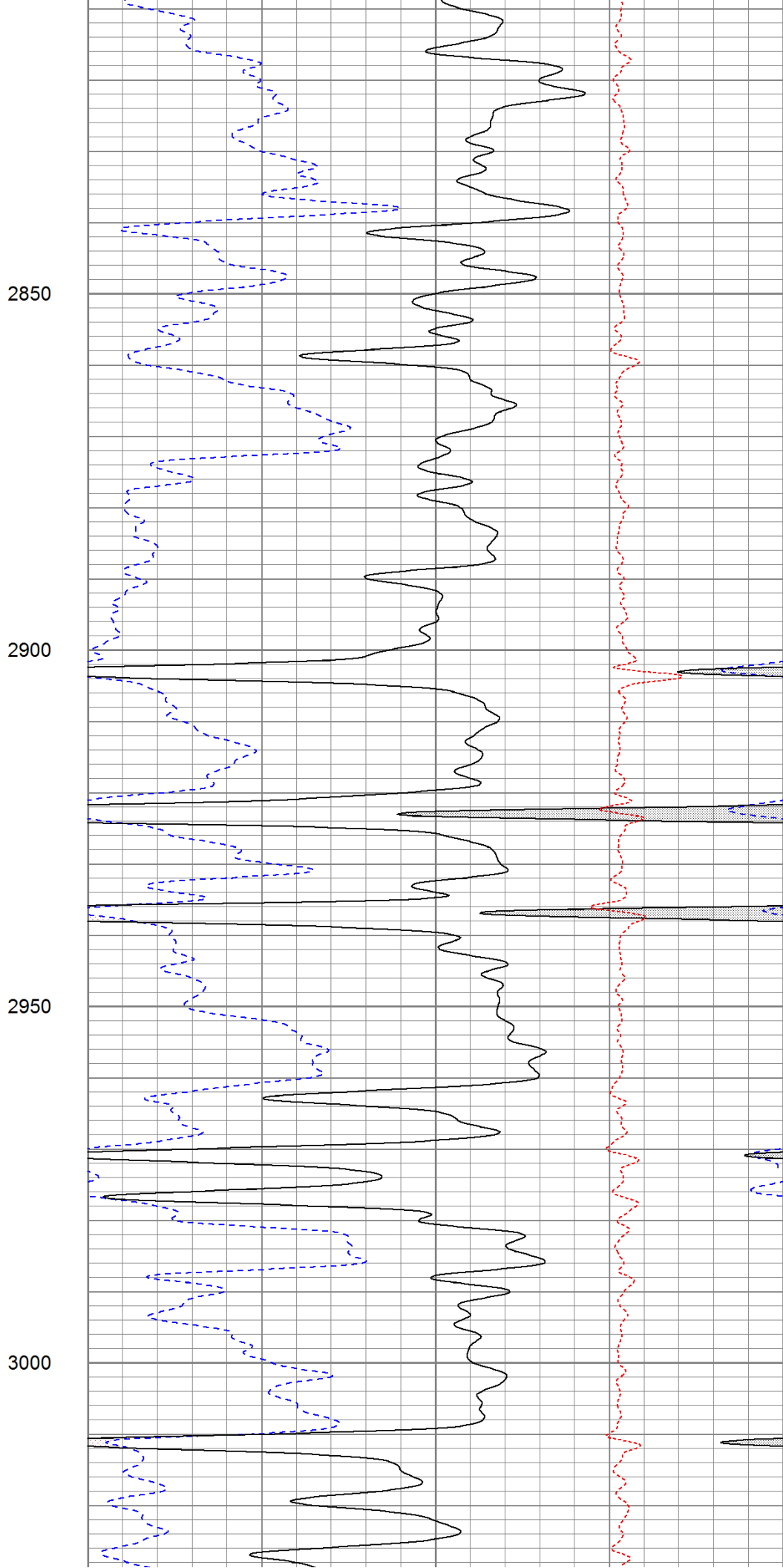
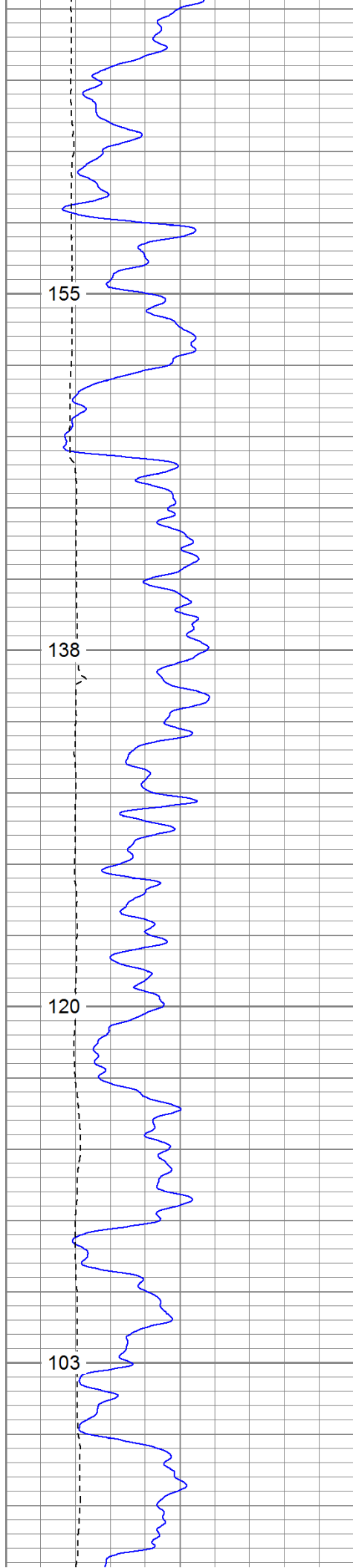

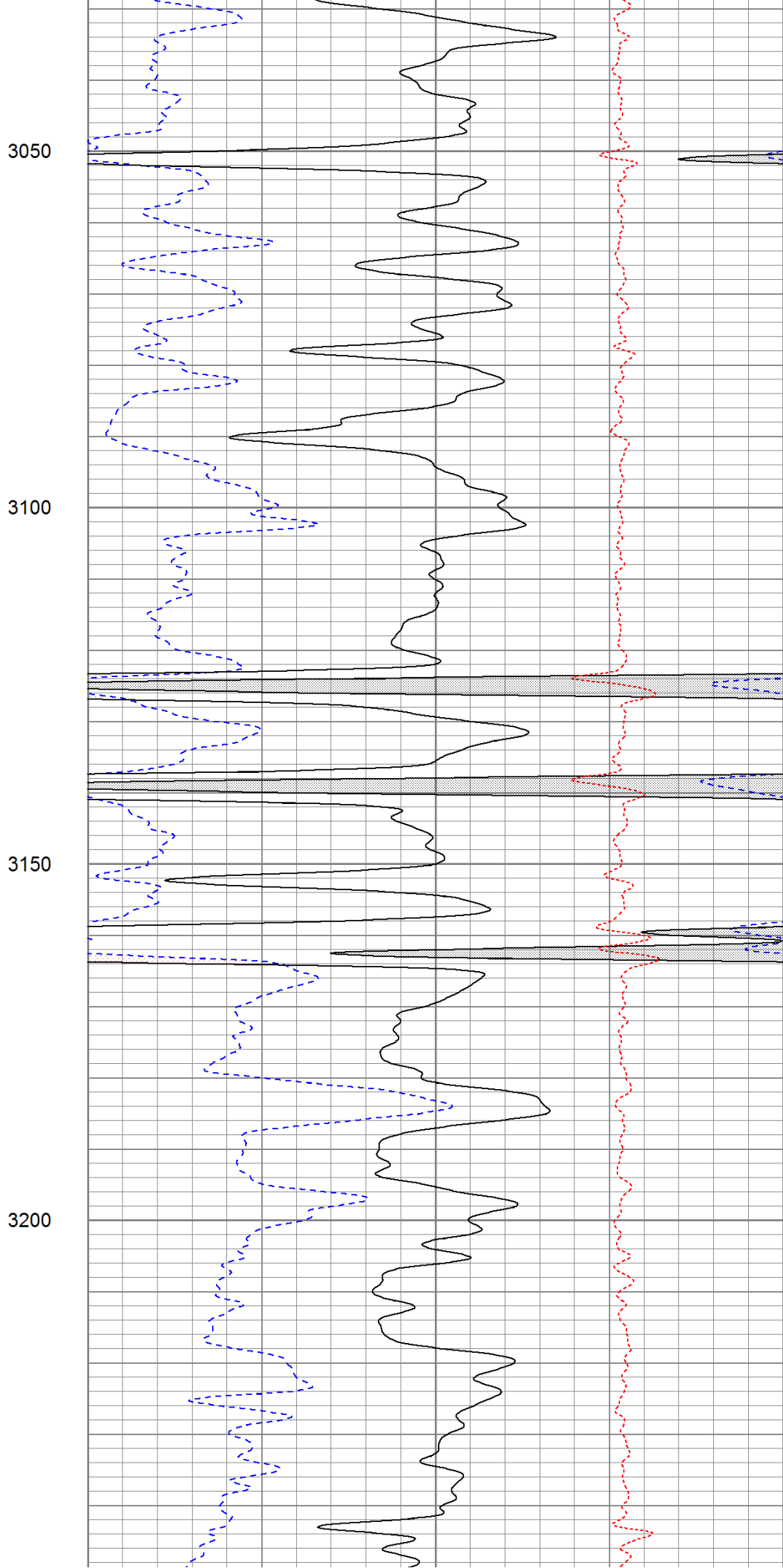
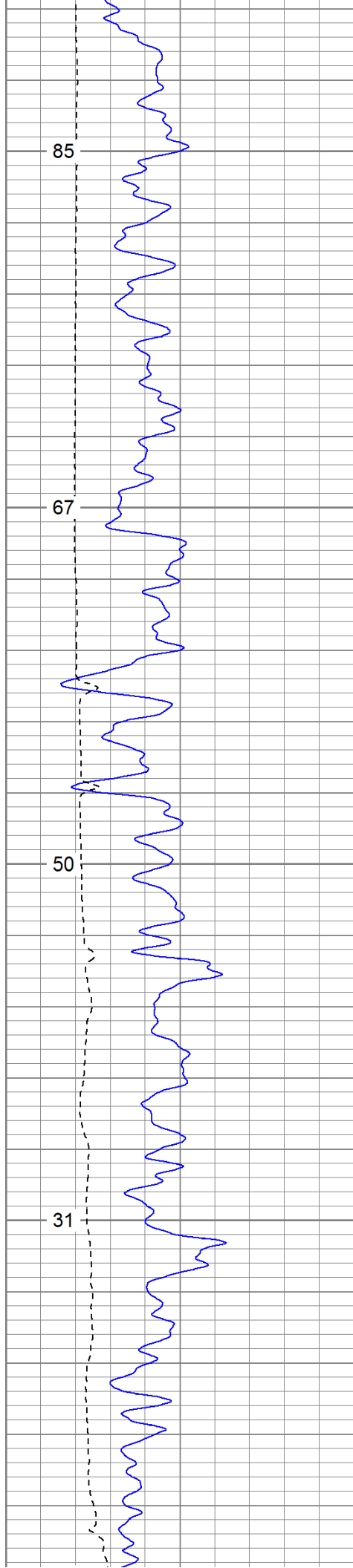

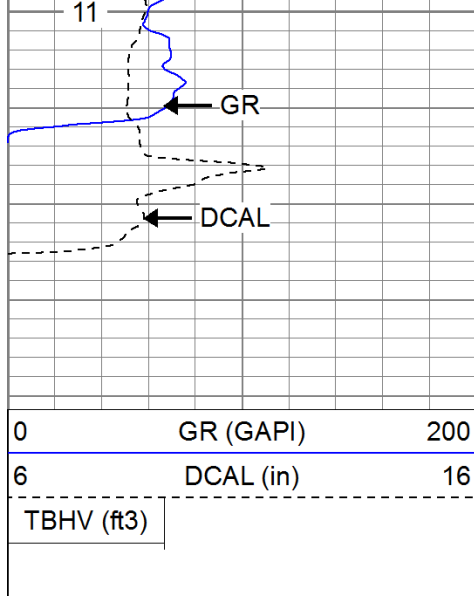

3250

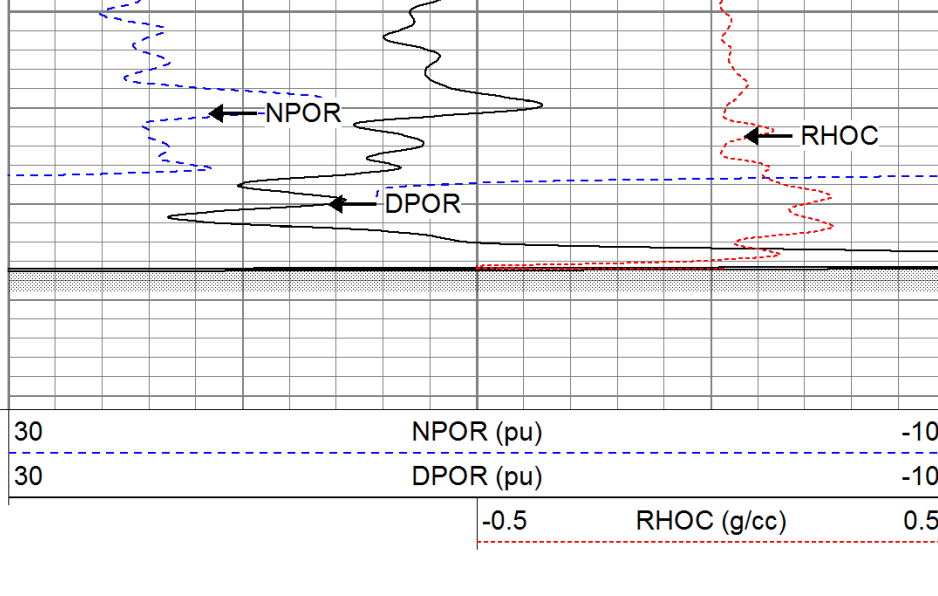

# Repeat Pass

Database File: cedar.db  
 Dataset Pathname: pass1.1  
 Presentation Format: cdnl  
 Dataset Creation: Wed Jun 29 17:40:54 2011 by Calc Open-Cased 110302  
 Charted by: Depth in Feet scaled 1:240

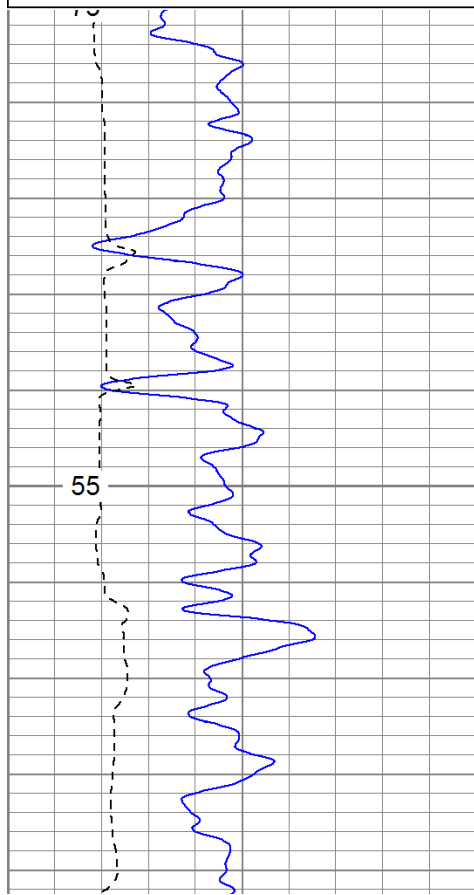
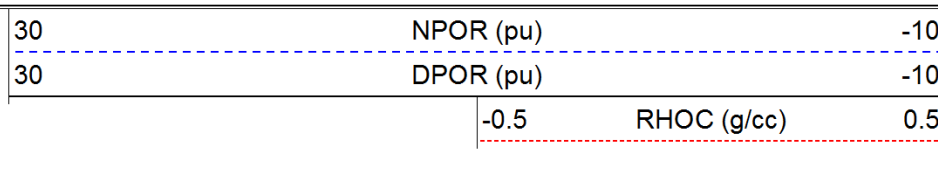
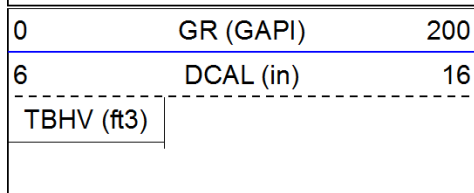

3100

3150

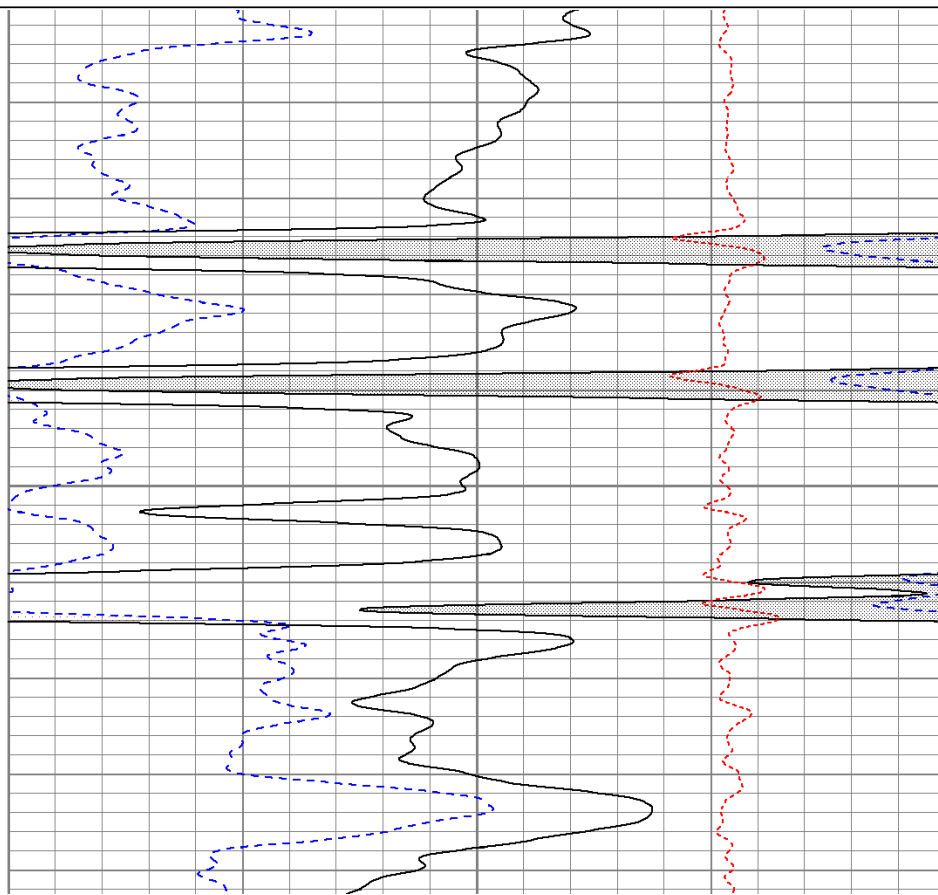

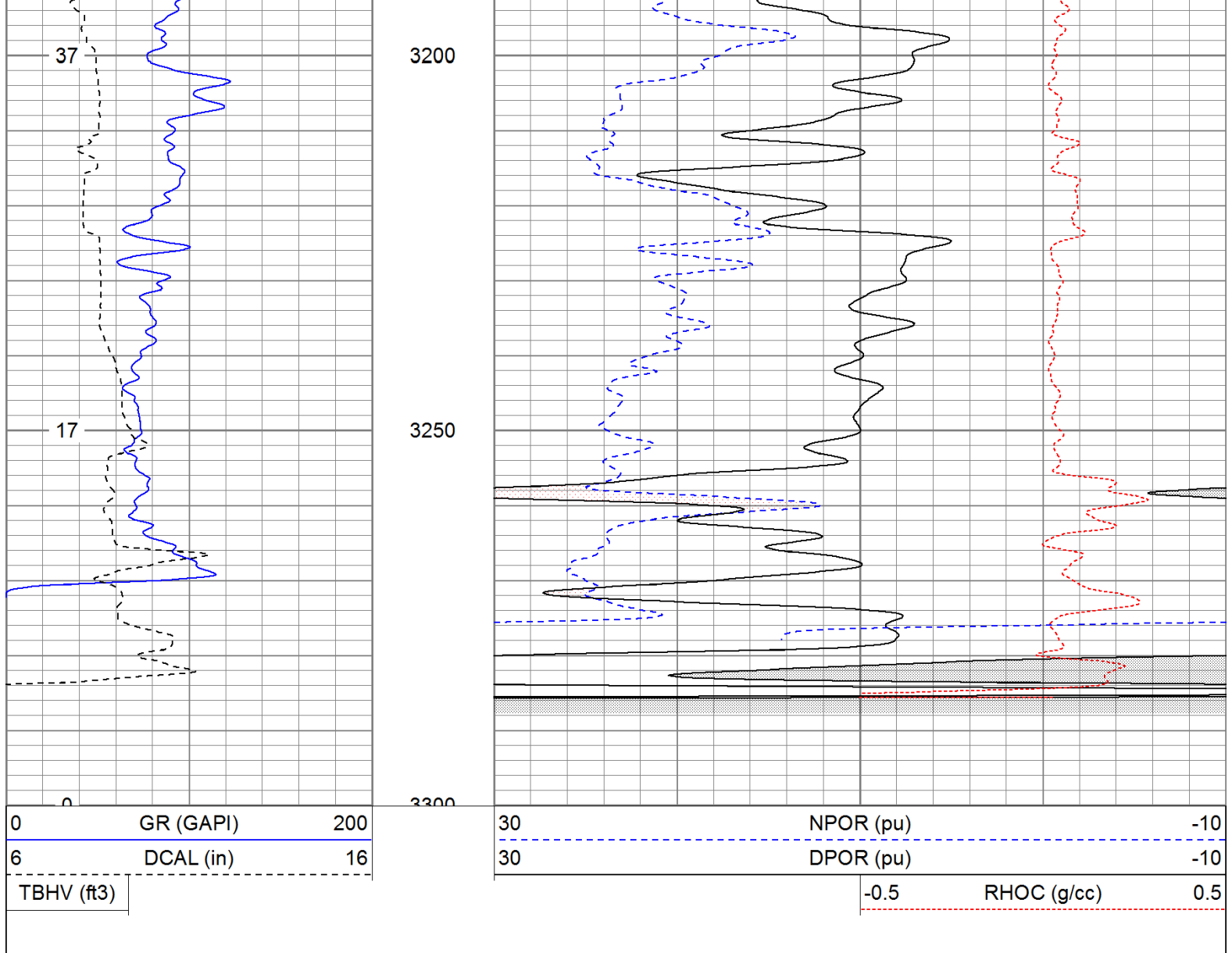

# High Resolution Pass

Database File: cedar.db  
 Dataset Pathname: pass2.2  
 Presentation Format: cdlhr  
 Dataset Creation: Thu Jun 30 12:58:20 2011 by Calc Open-Cased 110302  
 Charted by: Depth in Feet scaled 1:120

|   |           |     |   |             |                 |
|---|-----------|-----|---|-------------|-----------------|
| 0 | GR (GAPI) | 200 | 1 | RHOB (g/cc) | 3               |
| 6 | DCAL (in) | 16  |   | -0.5        | RHOC (g/cc) 0.5 |

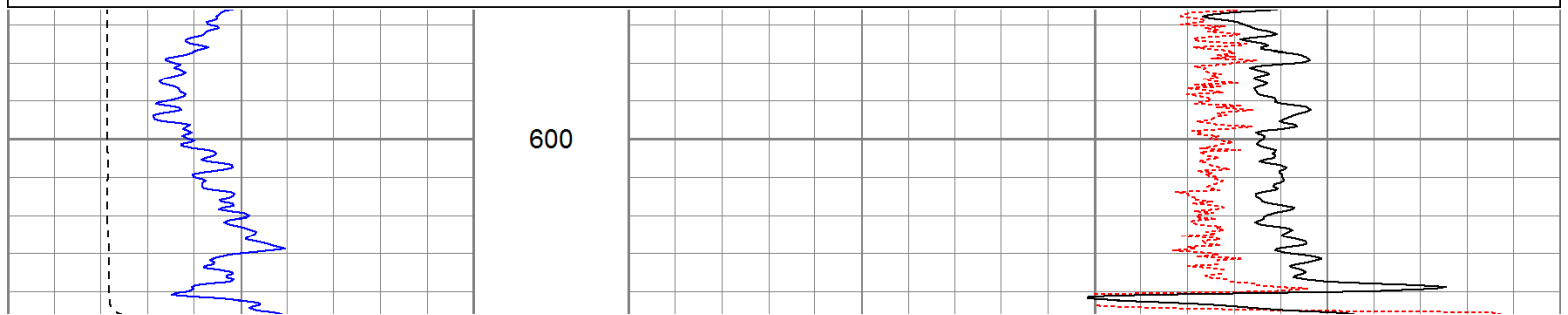



Surface Casing

650

700

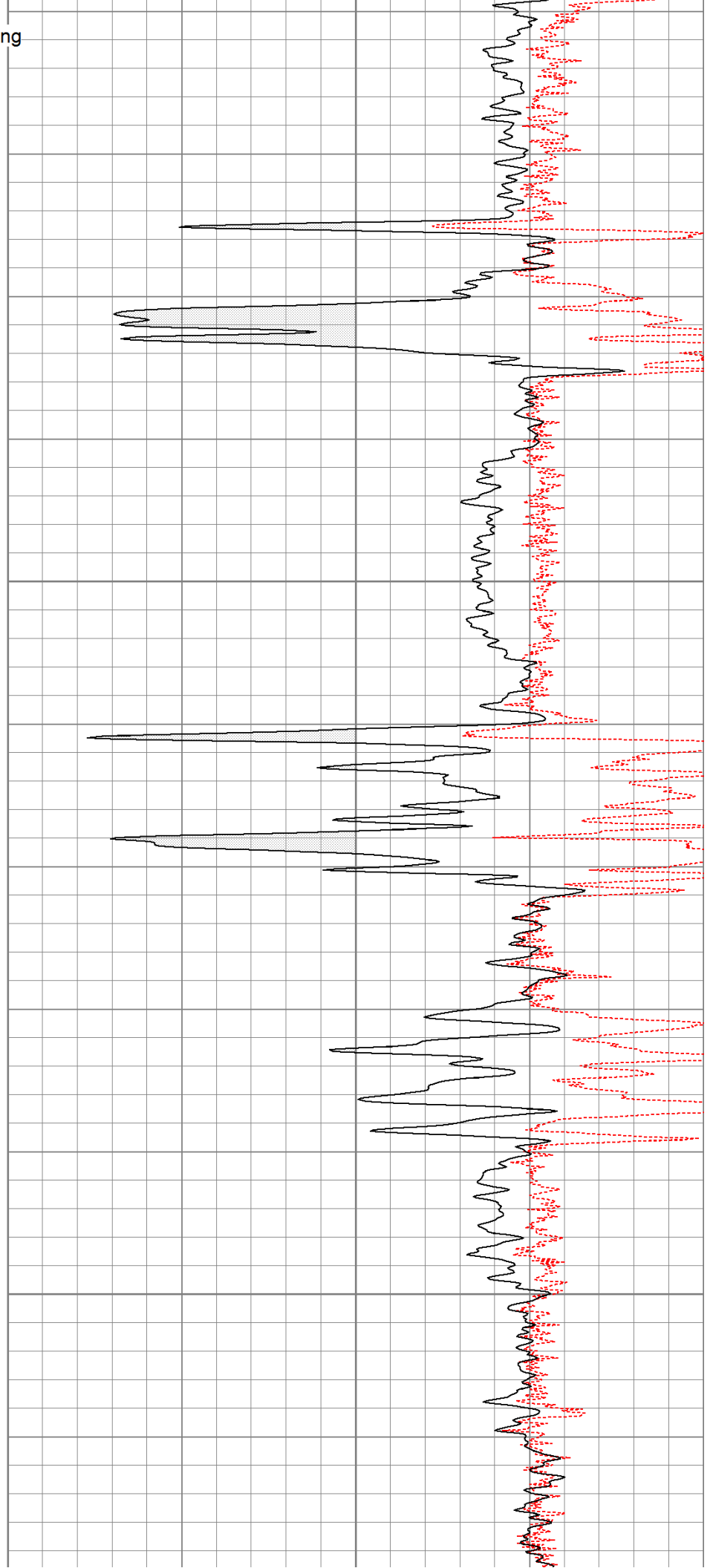

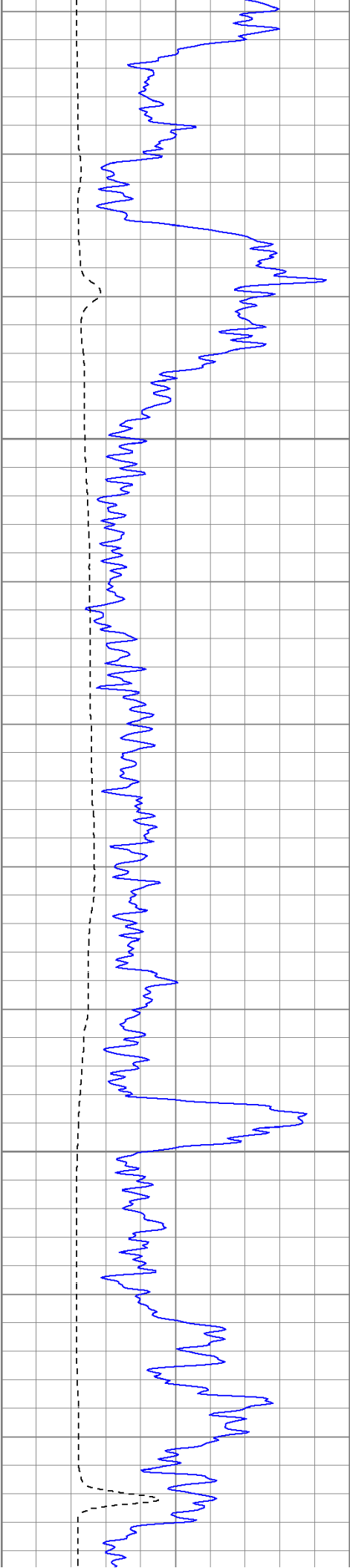

750

800

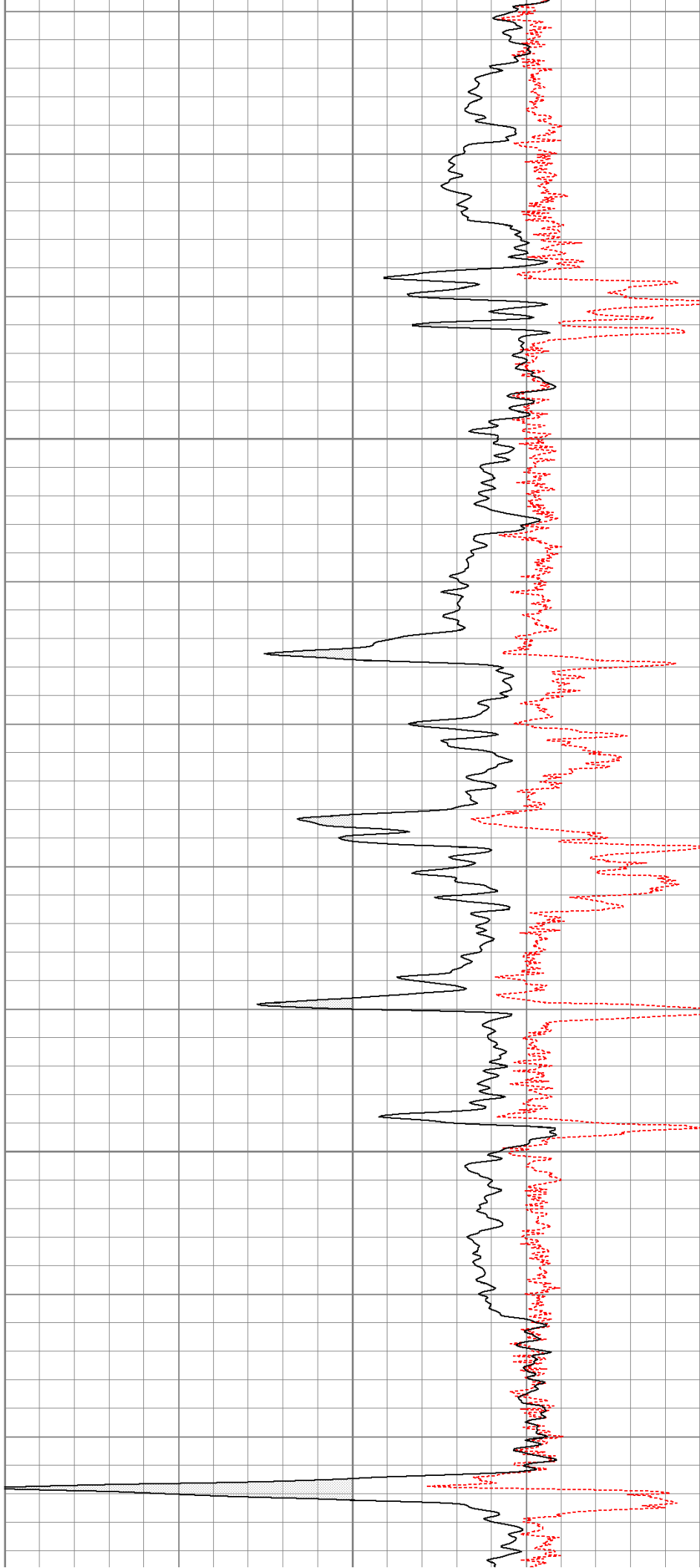

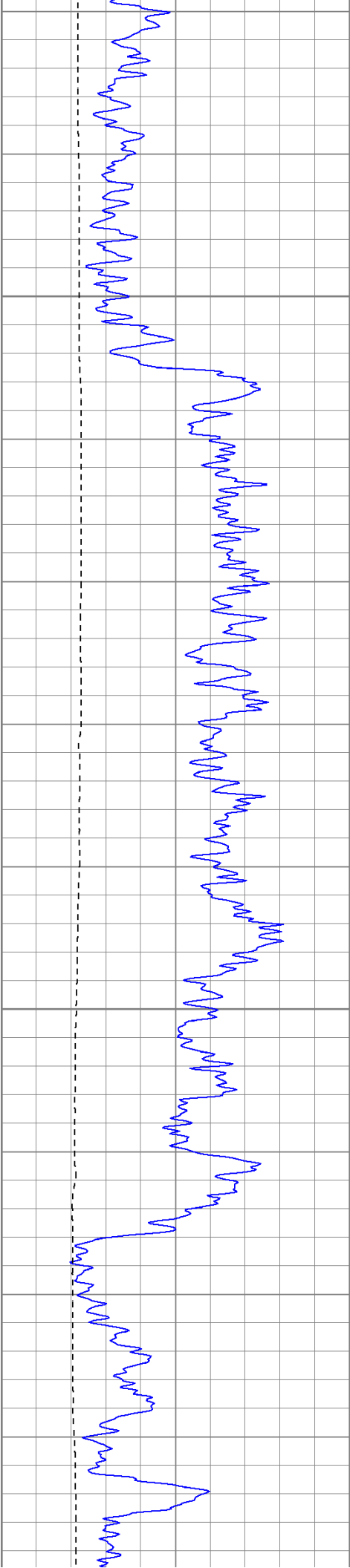

850

900

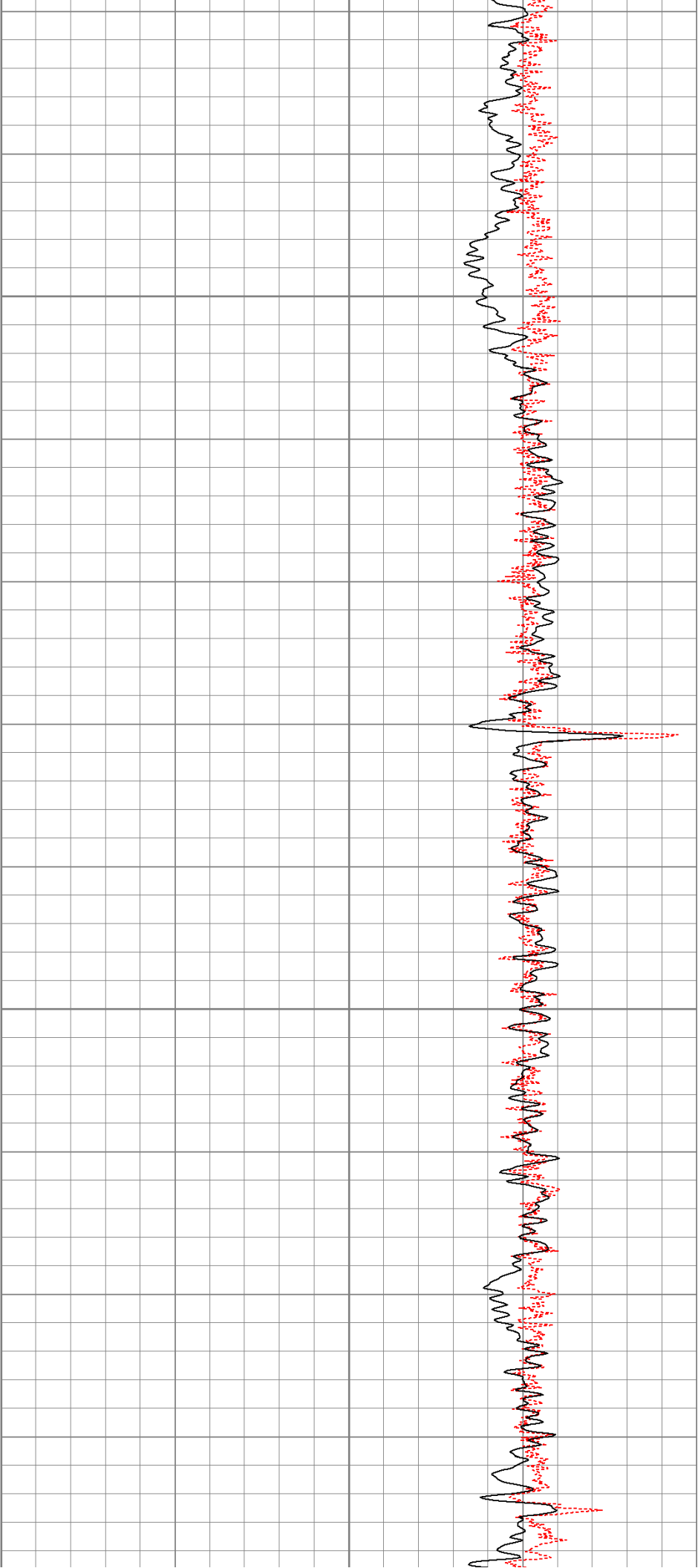

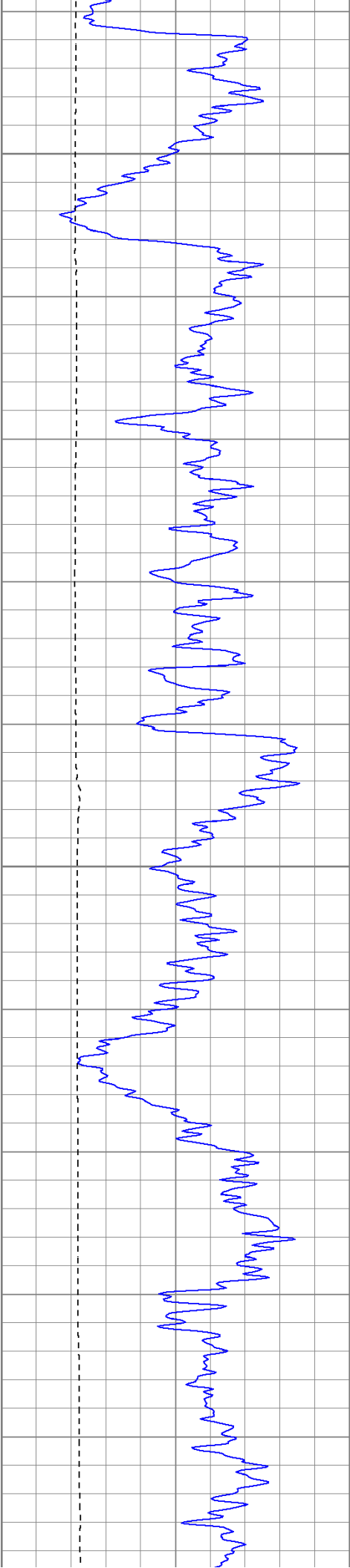

950

1000

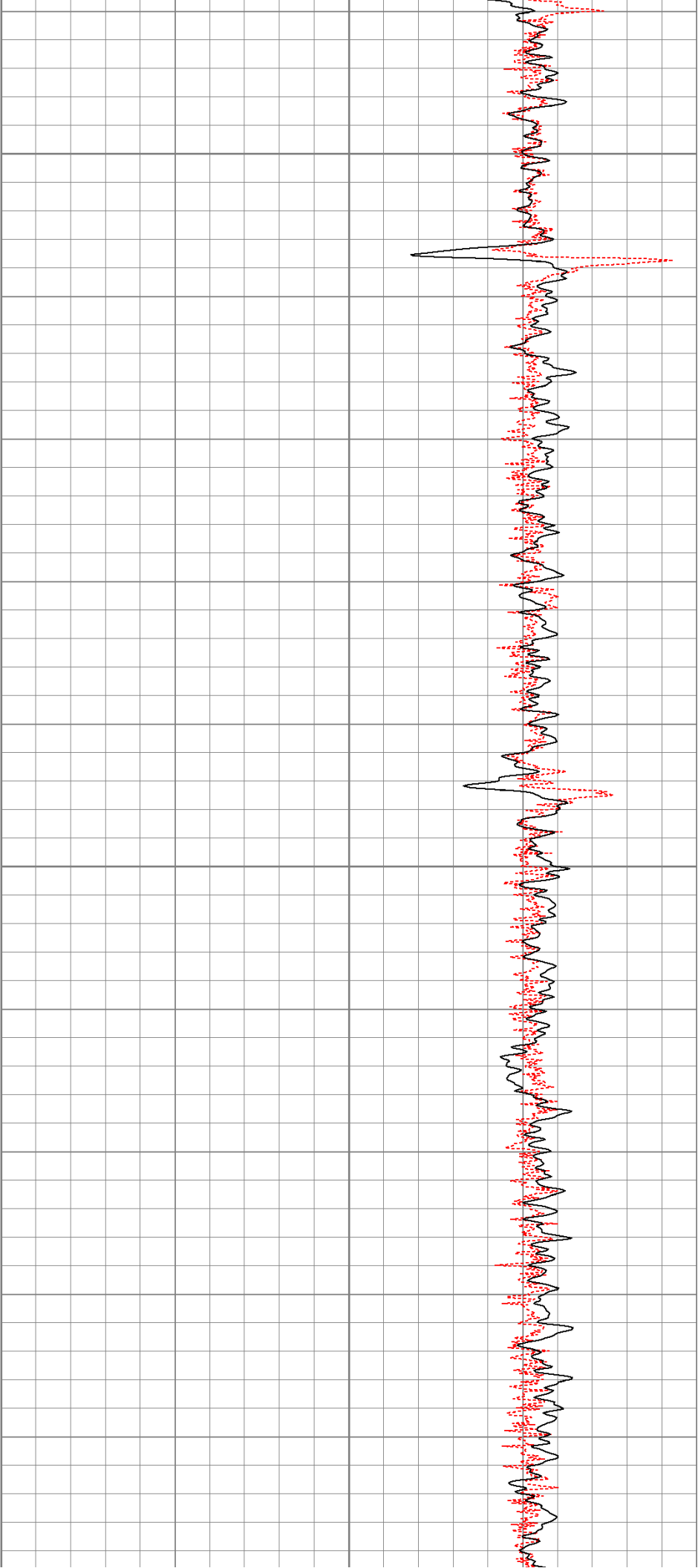

1050

1100

1150

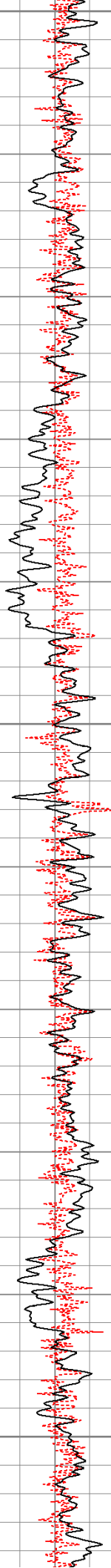
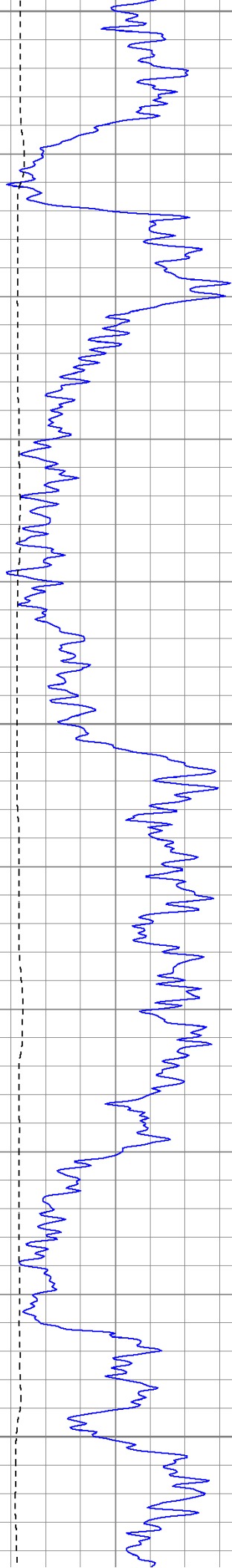

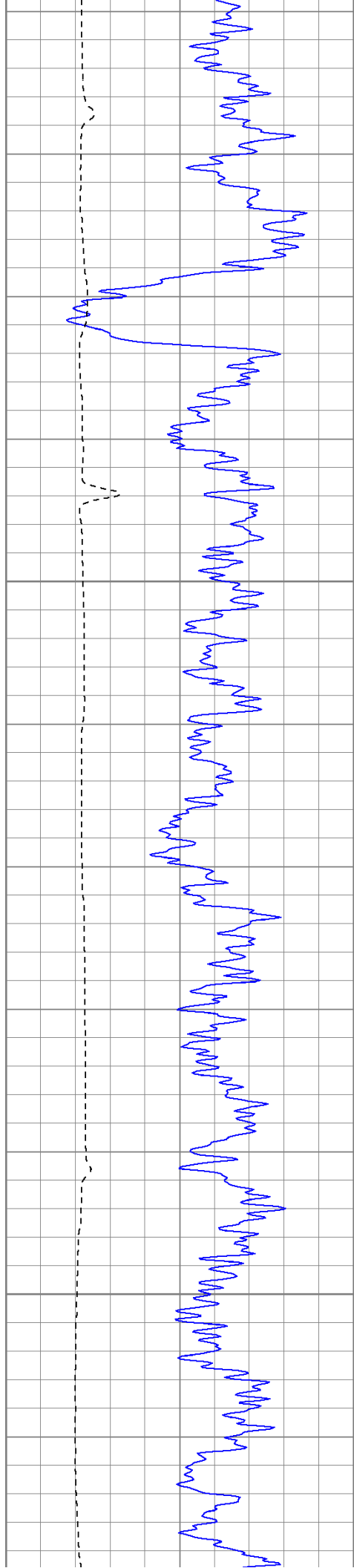

1200

1250

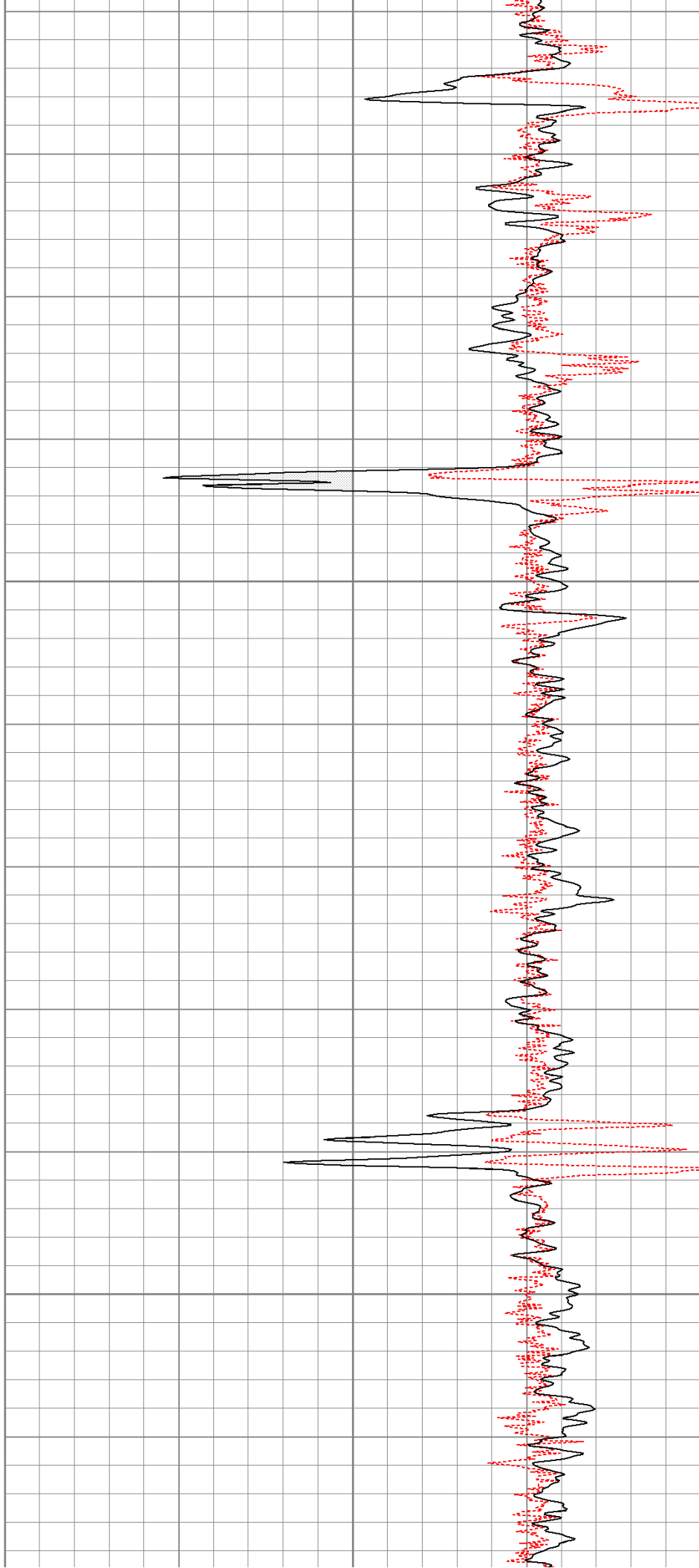

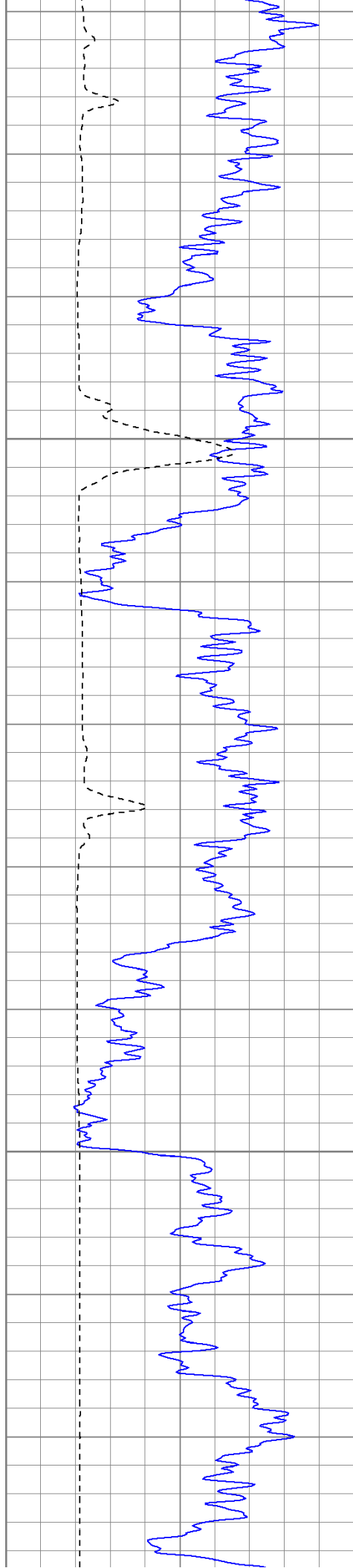

1300

1350

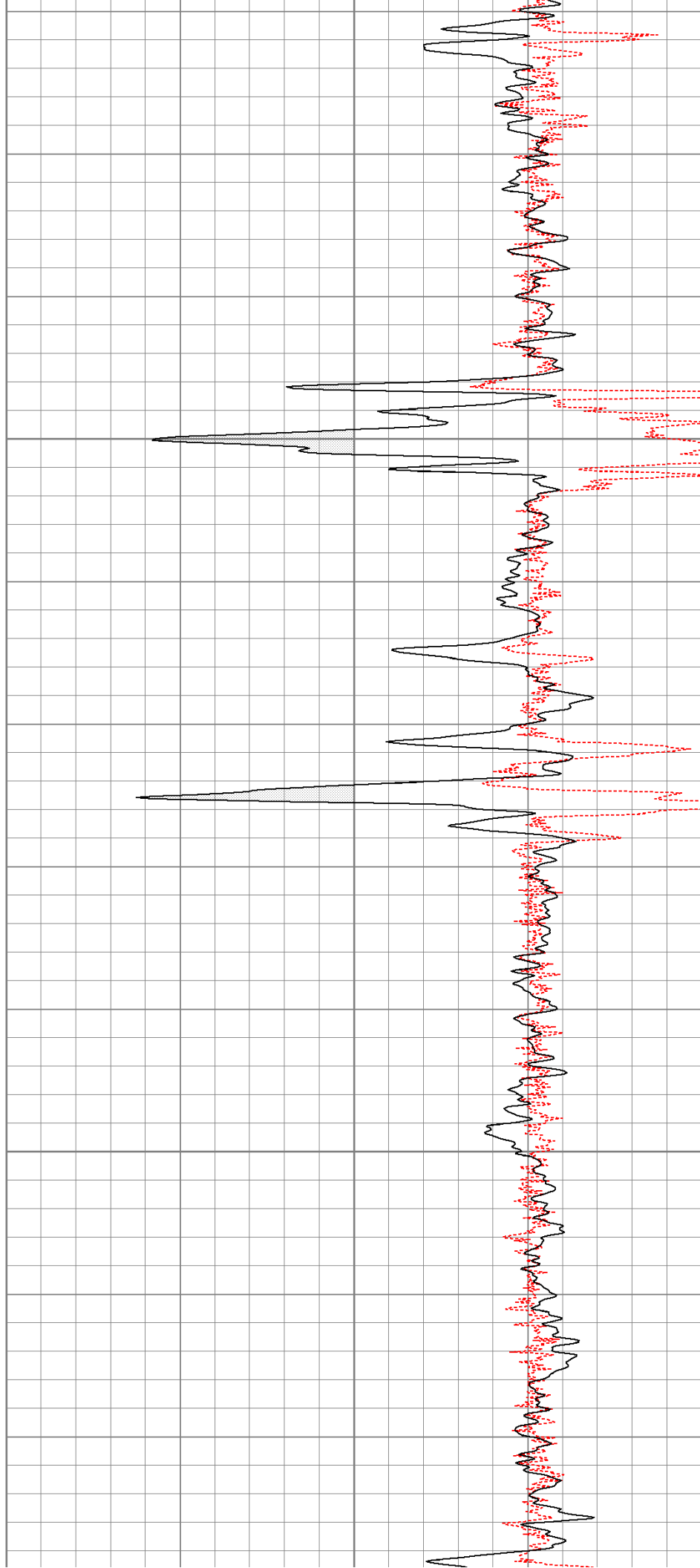

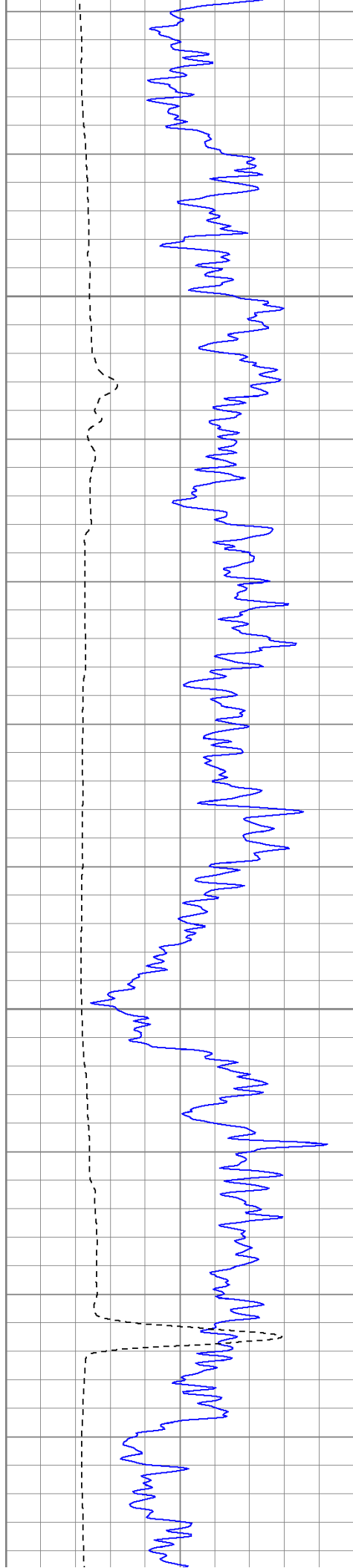

1400

1450

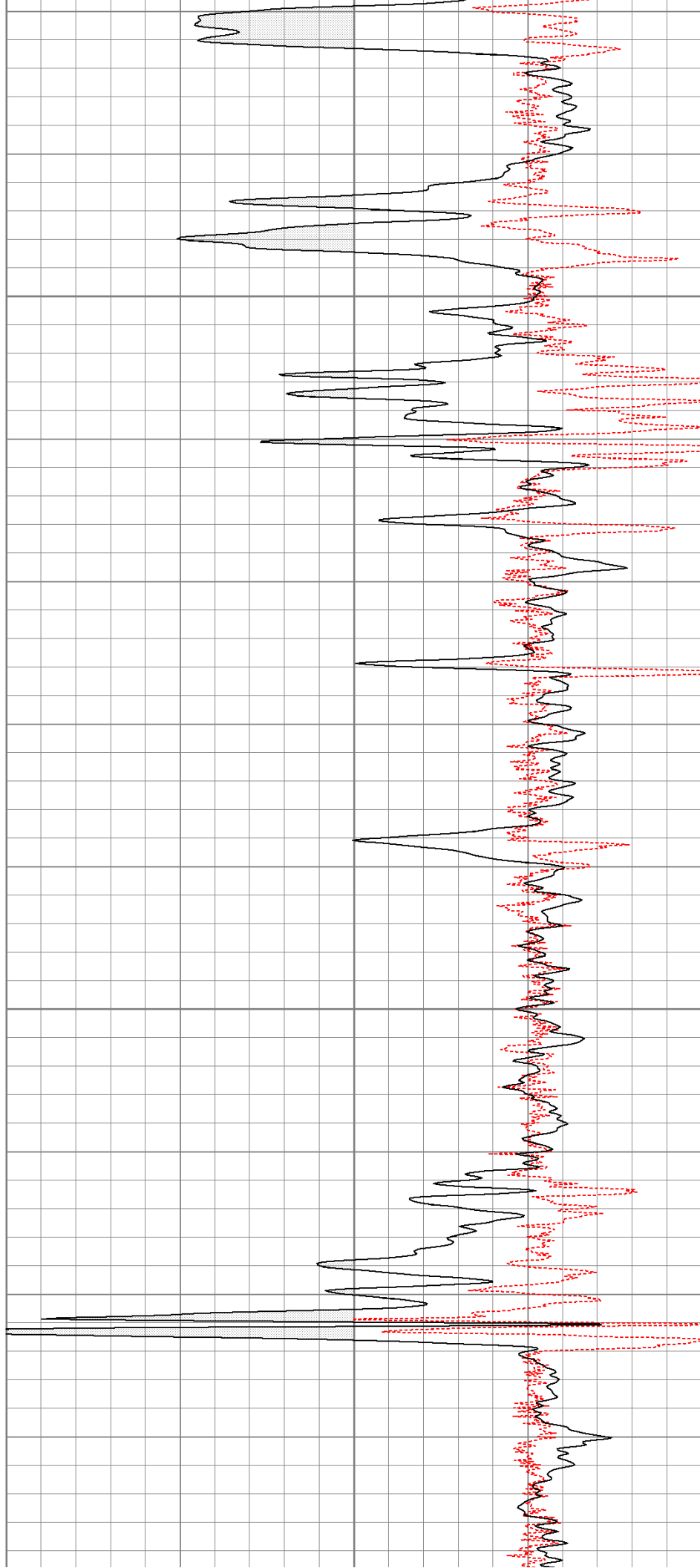



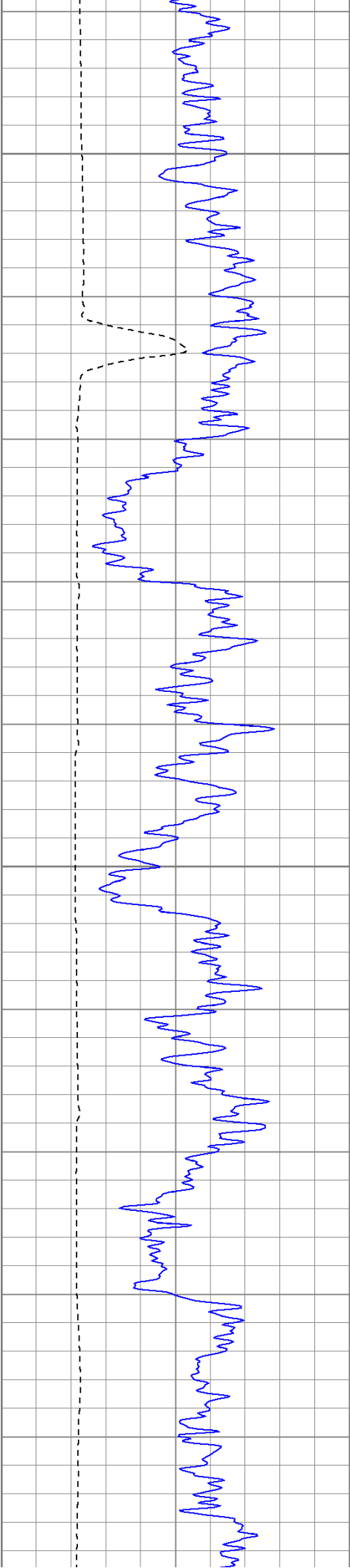

1500

1550

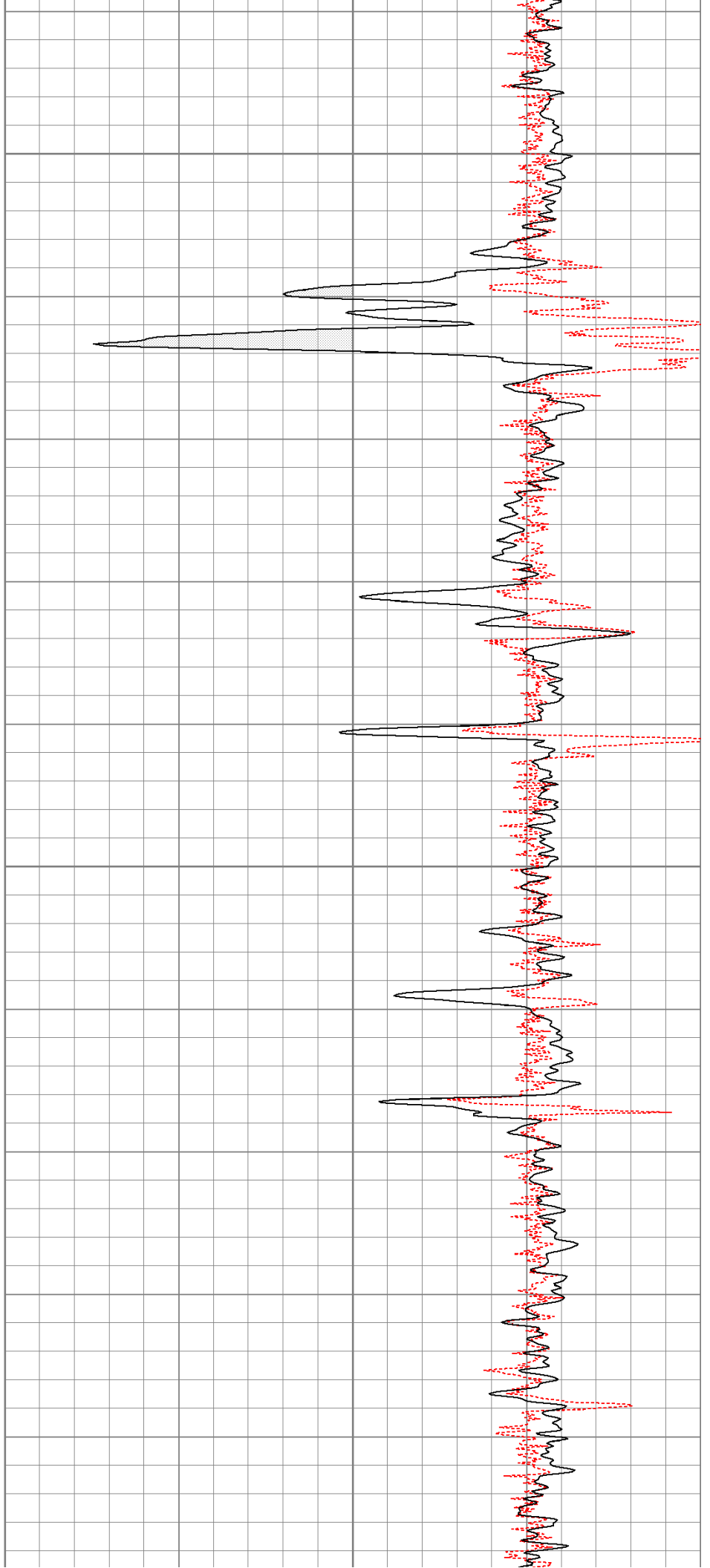

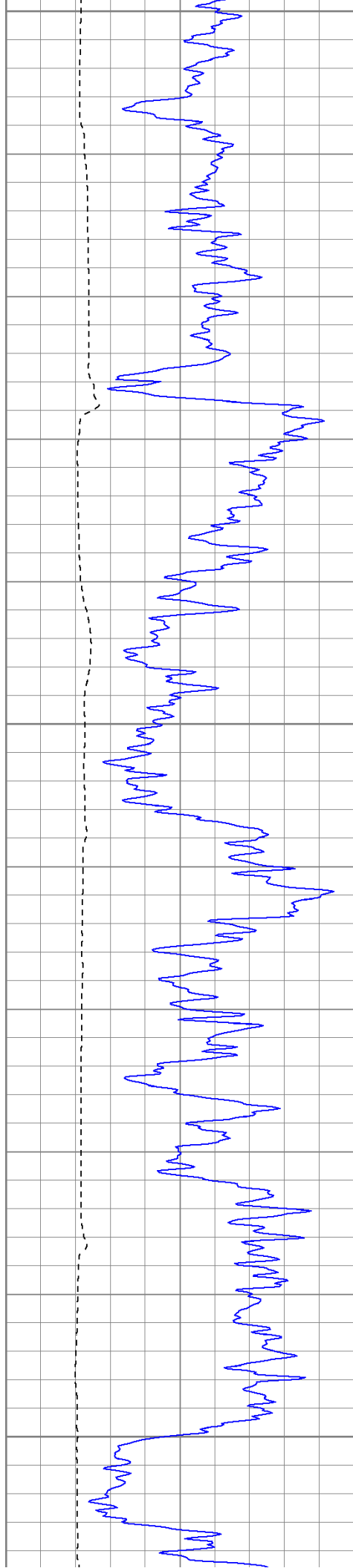

1600

1650

1700

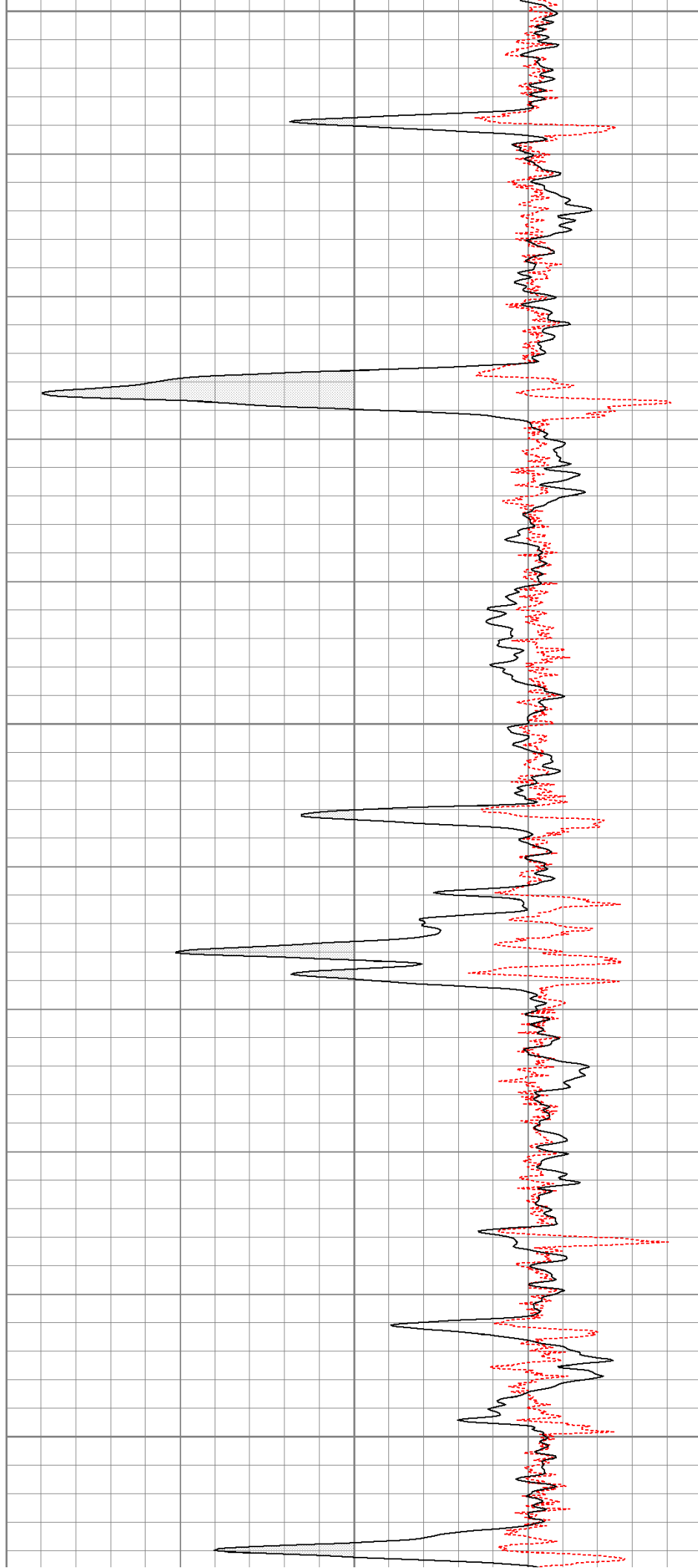

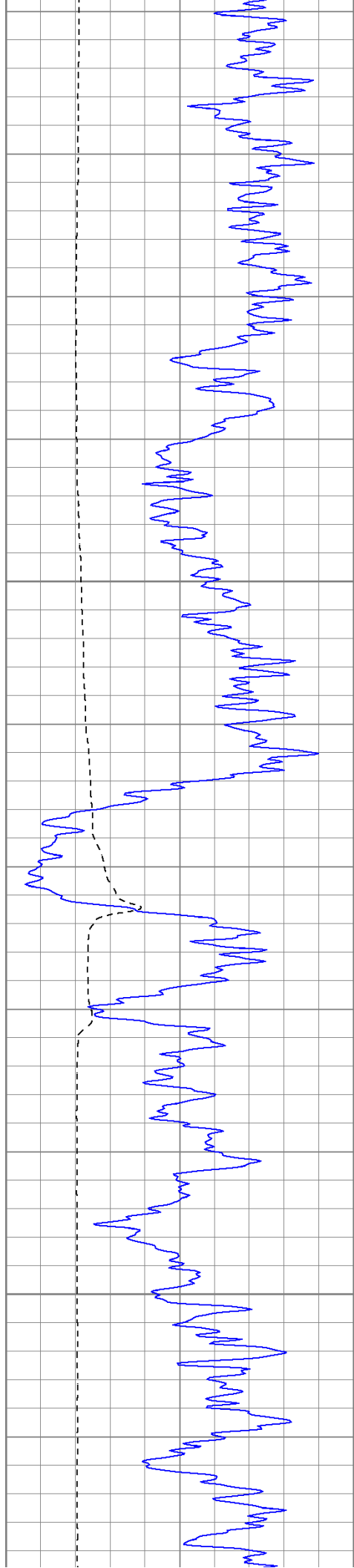

1750

1800

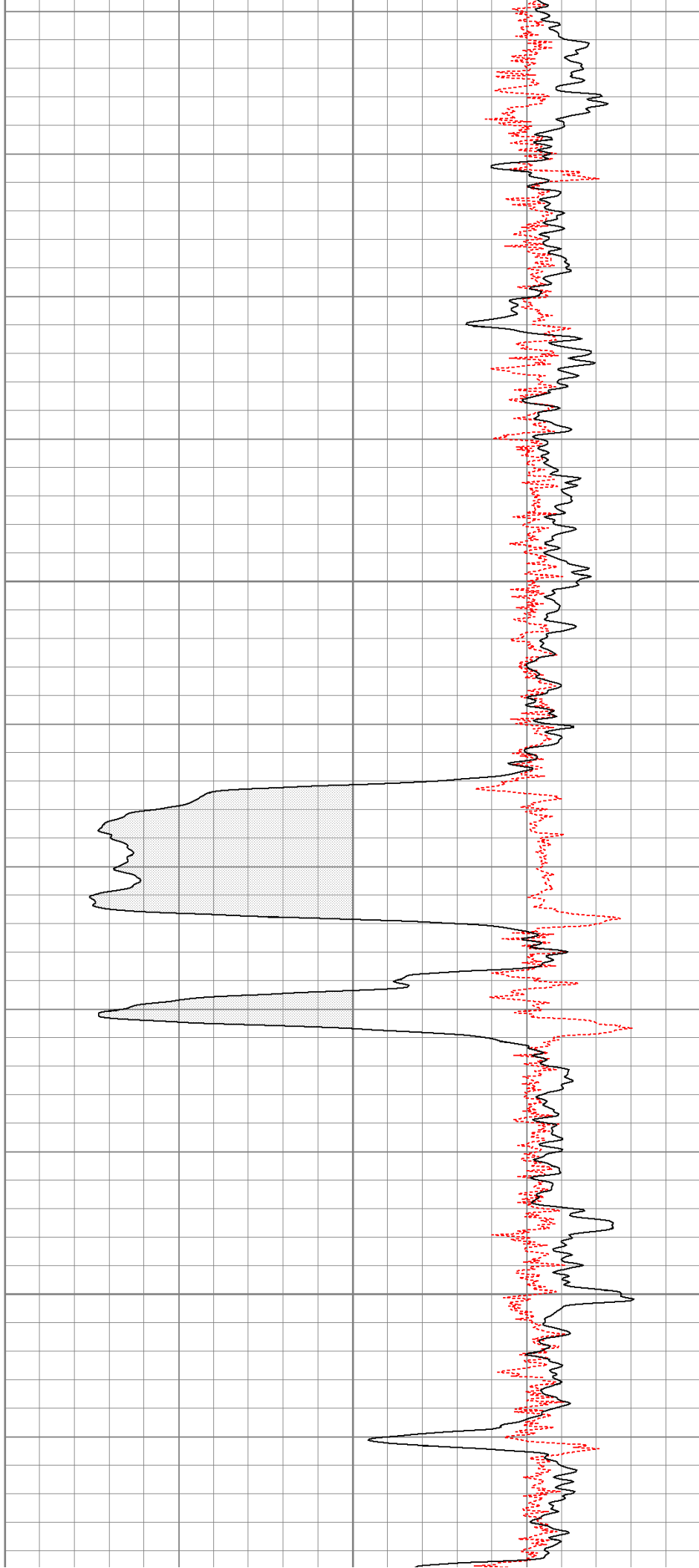

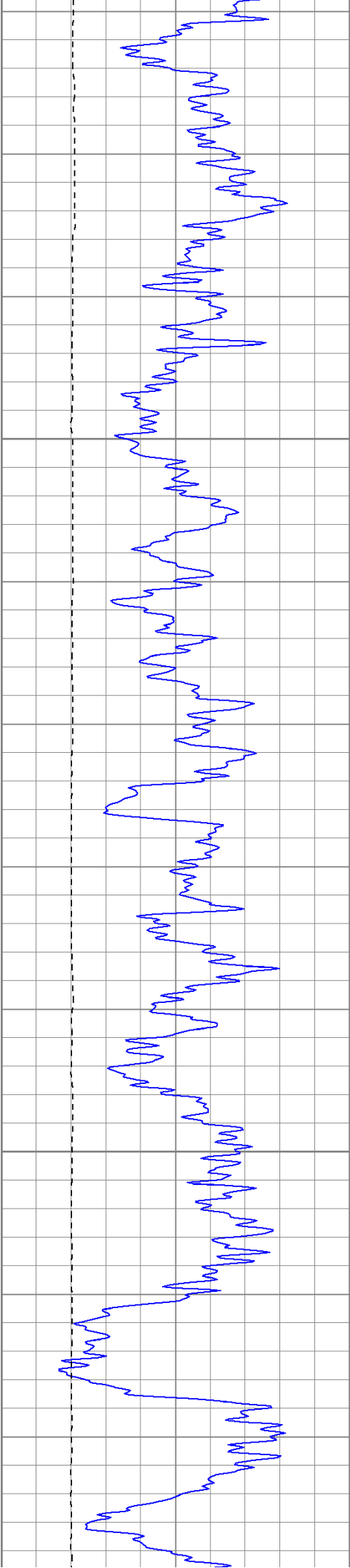

1850

1900

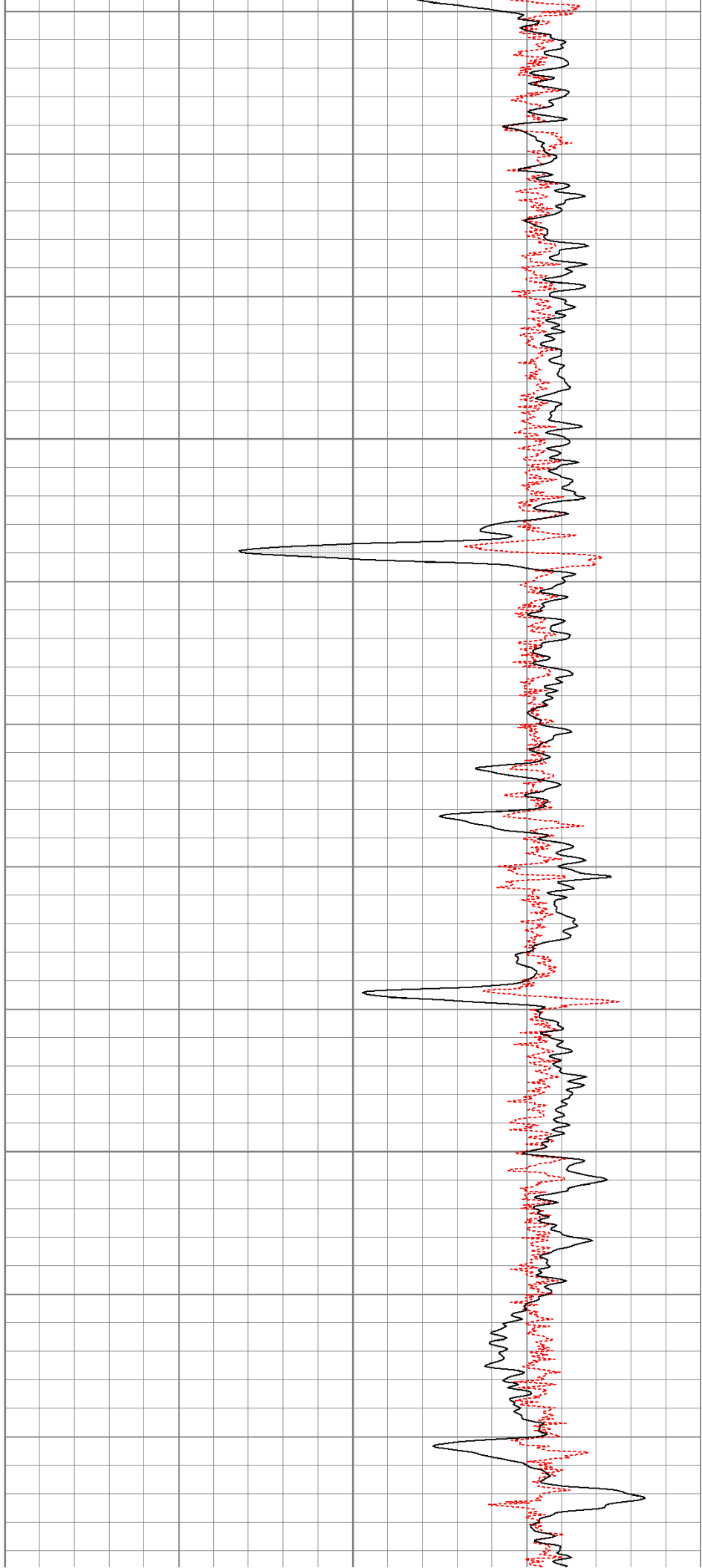

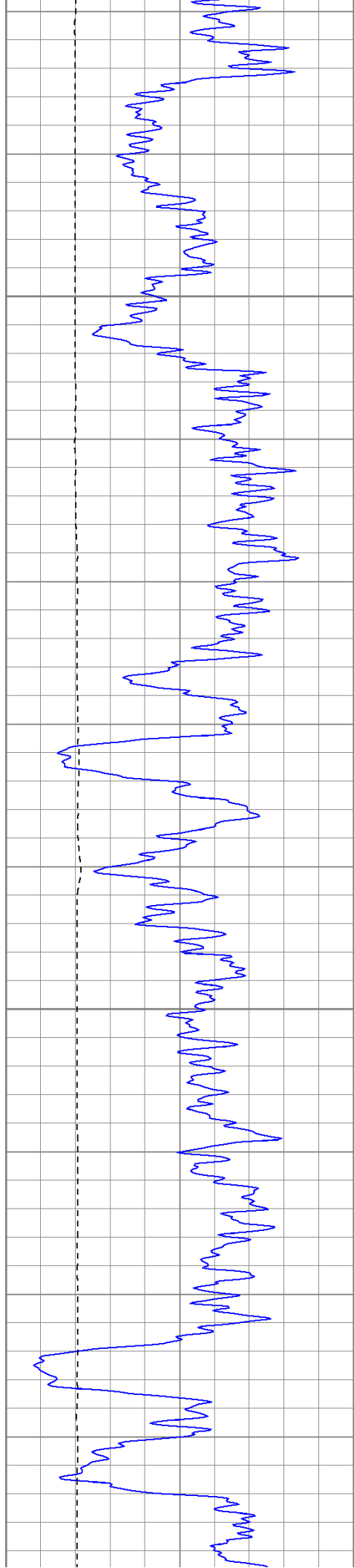

1950

2000

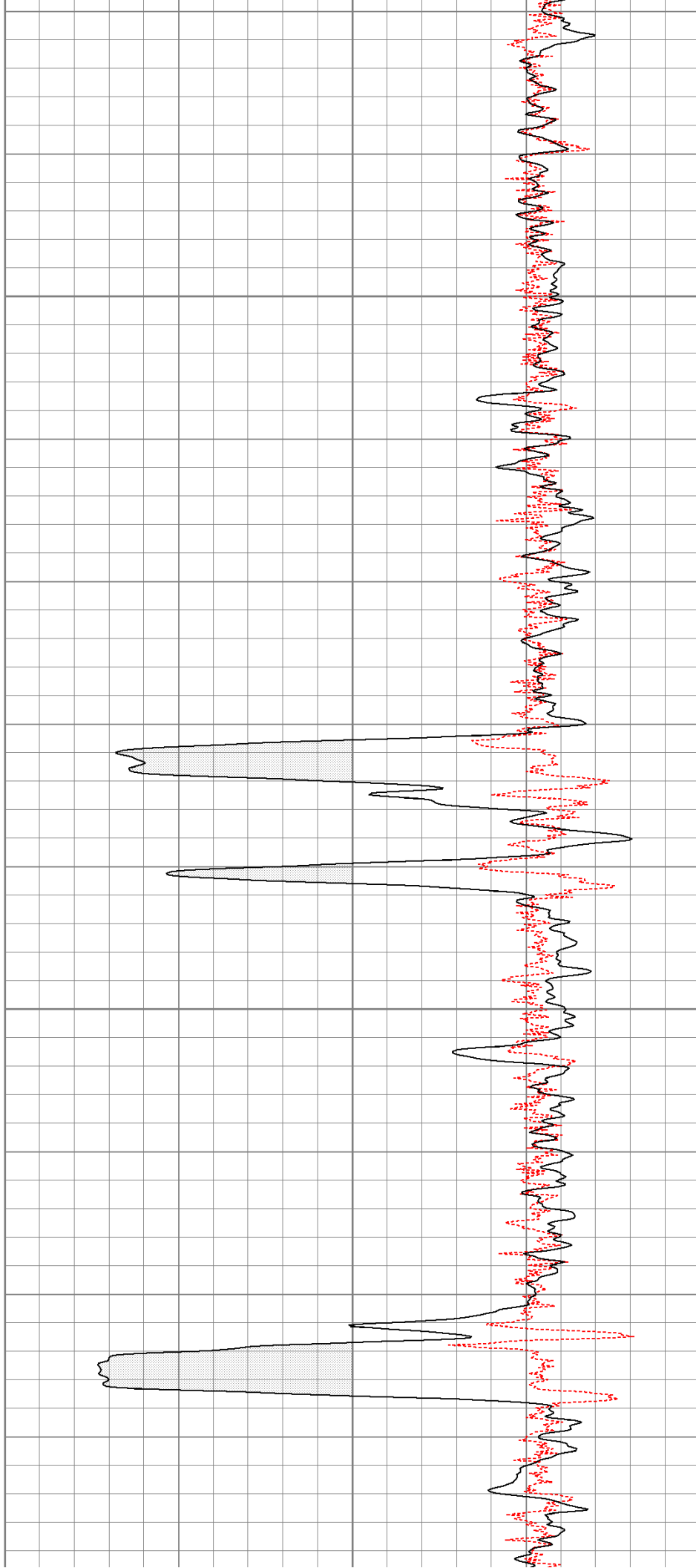

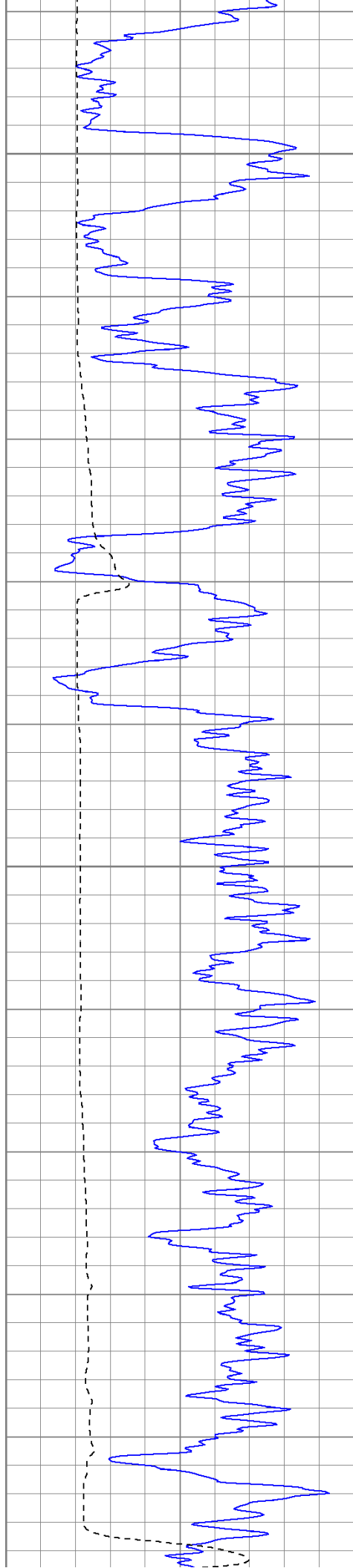

2050

2100

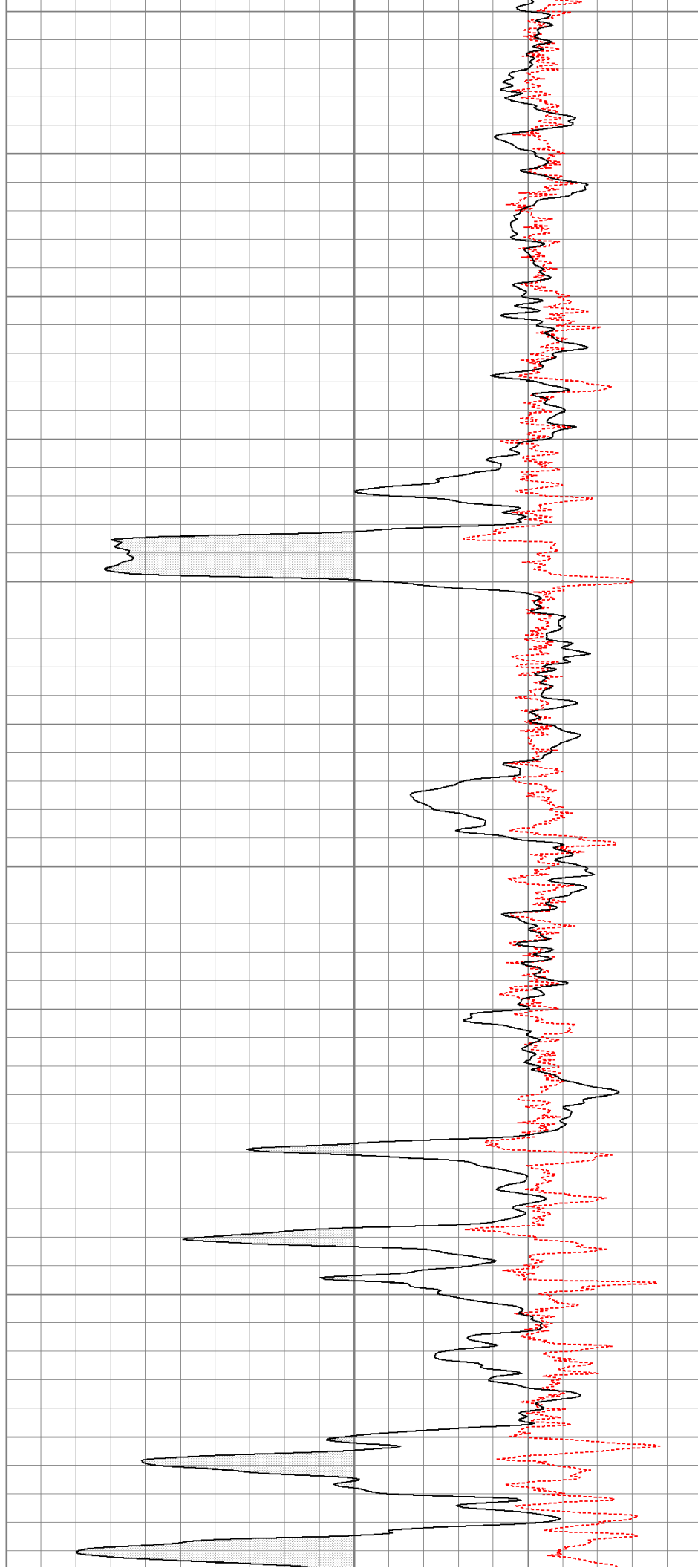

2150

2200

2250

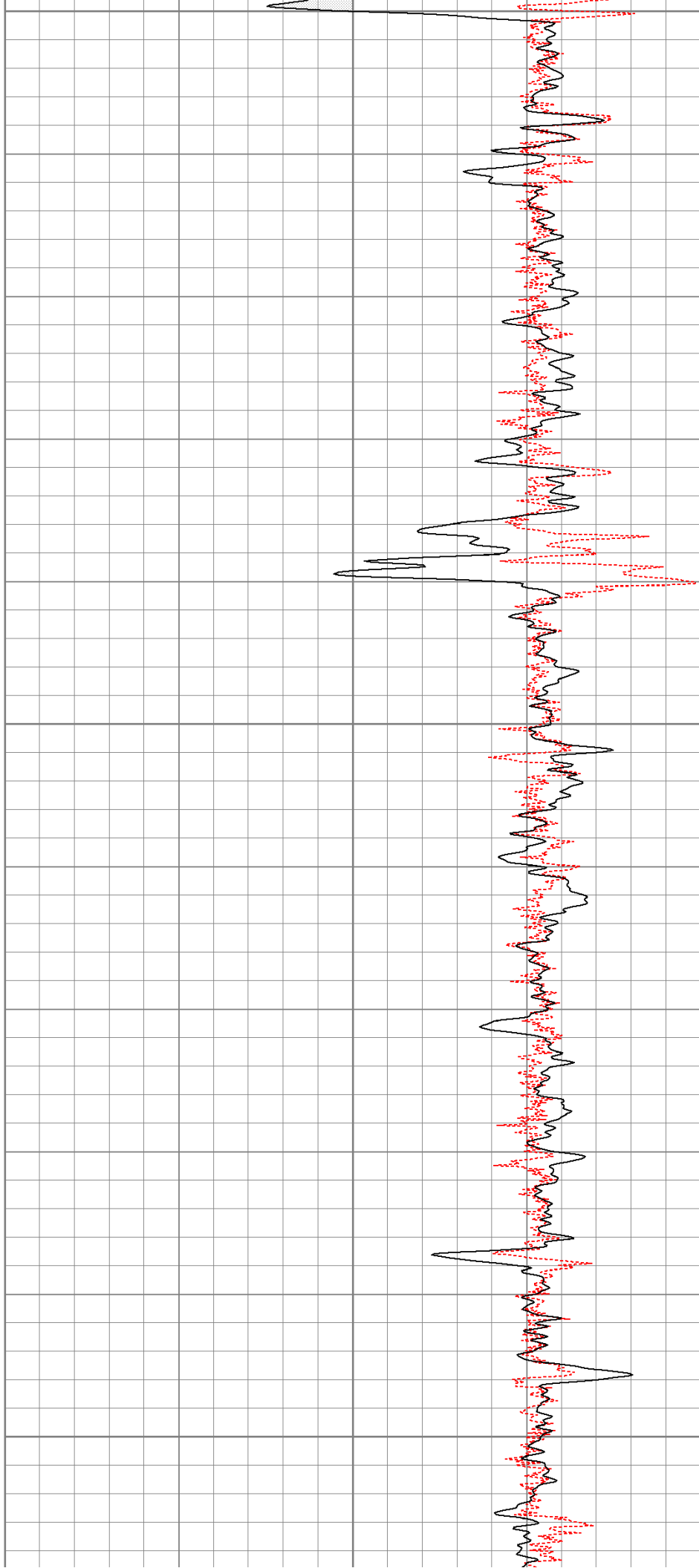
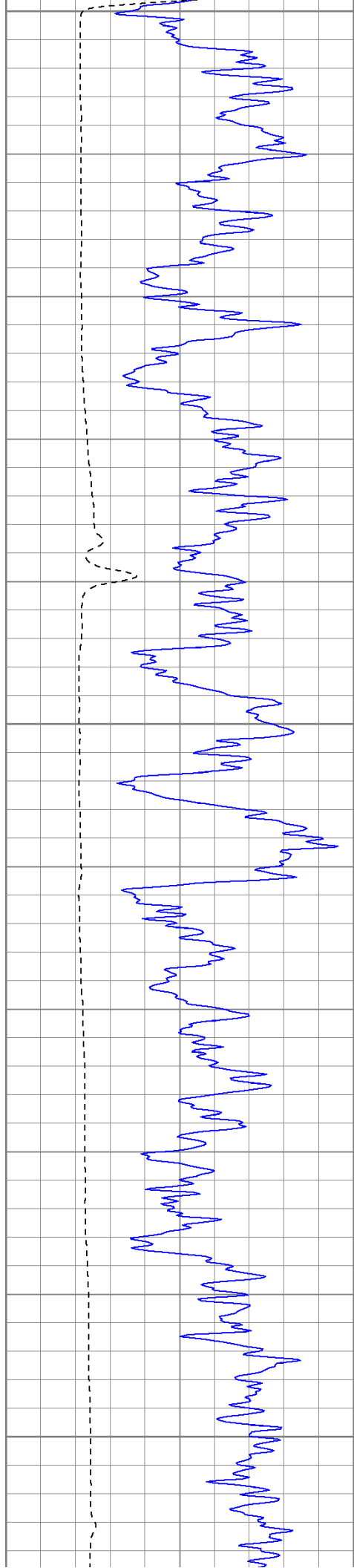

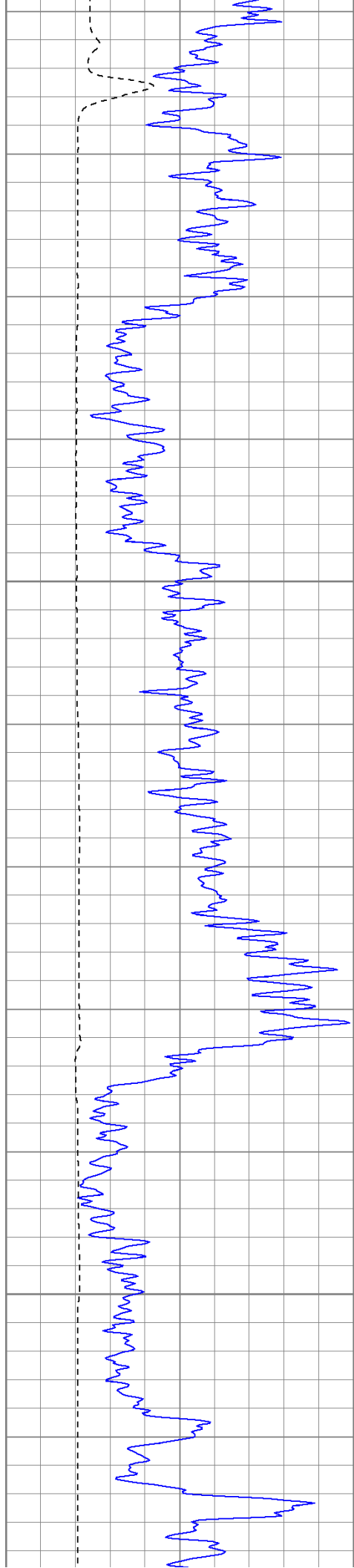

2300

2350

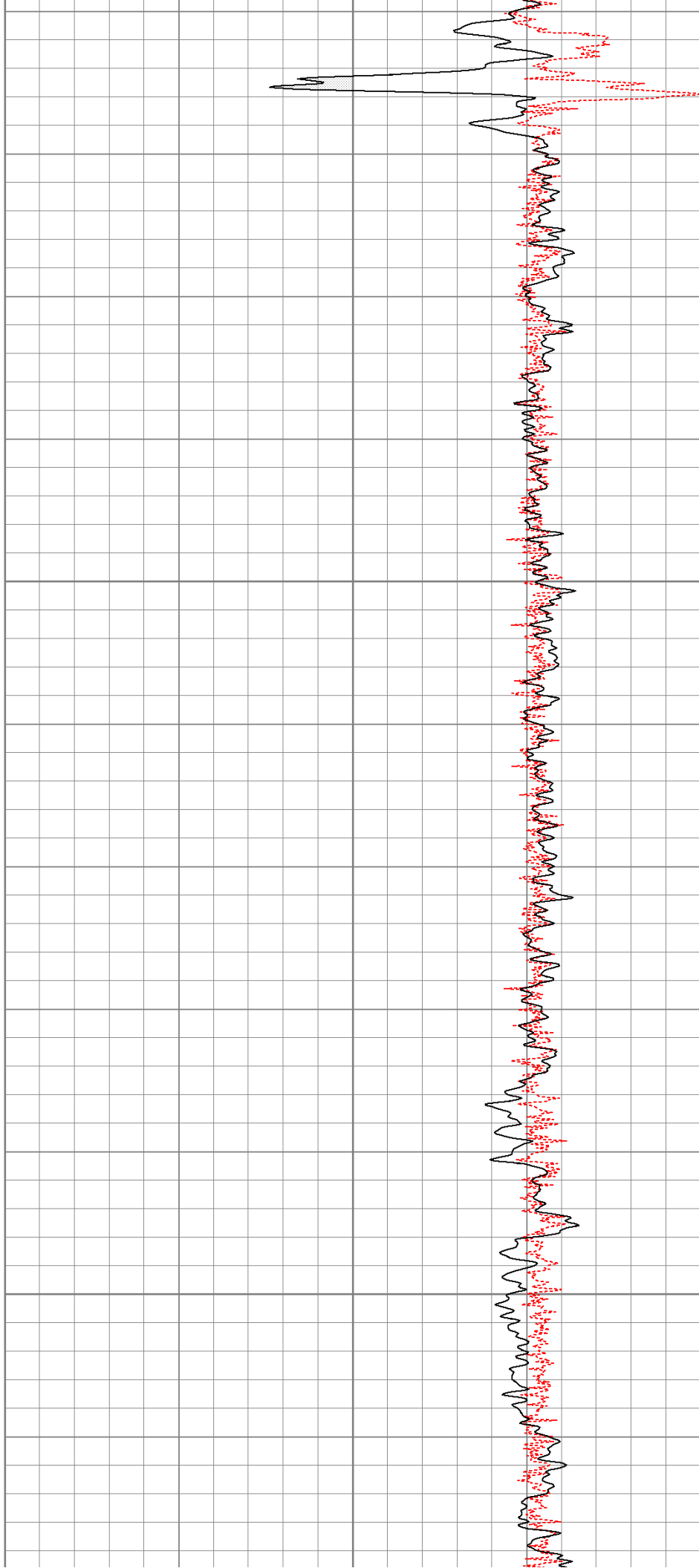



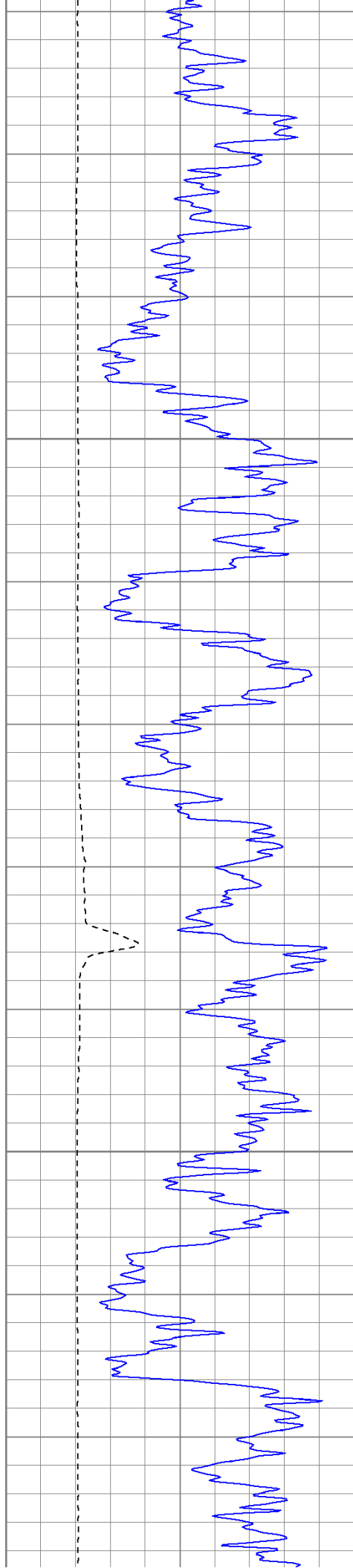

2400

2450

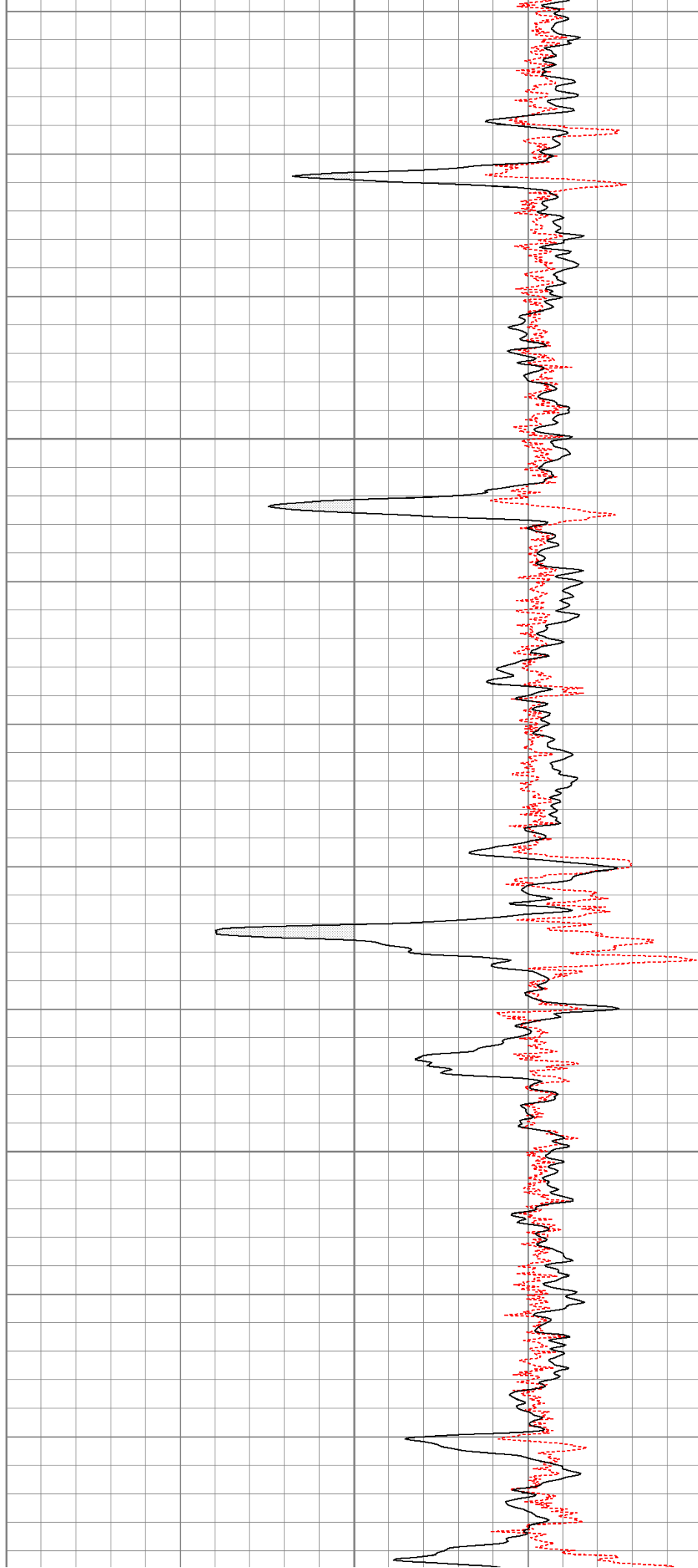

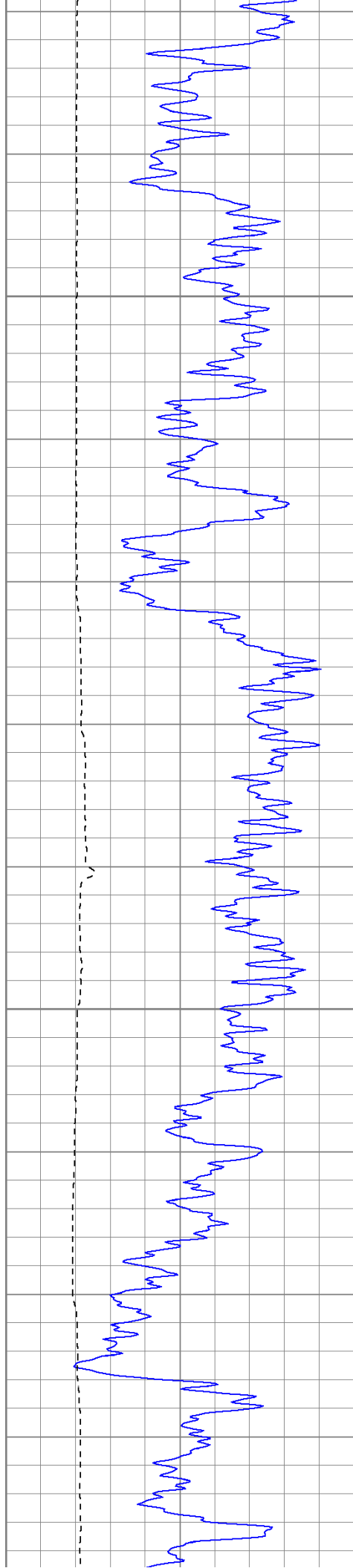

2500

2550

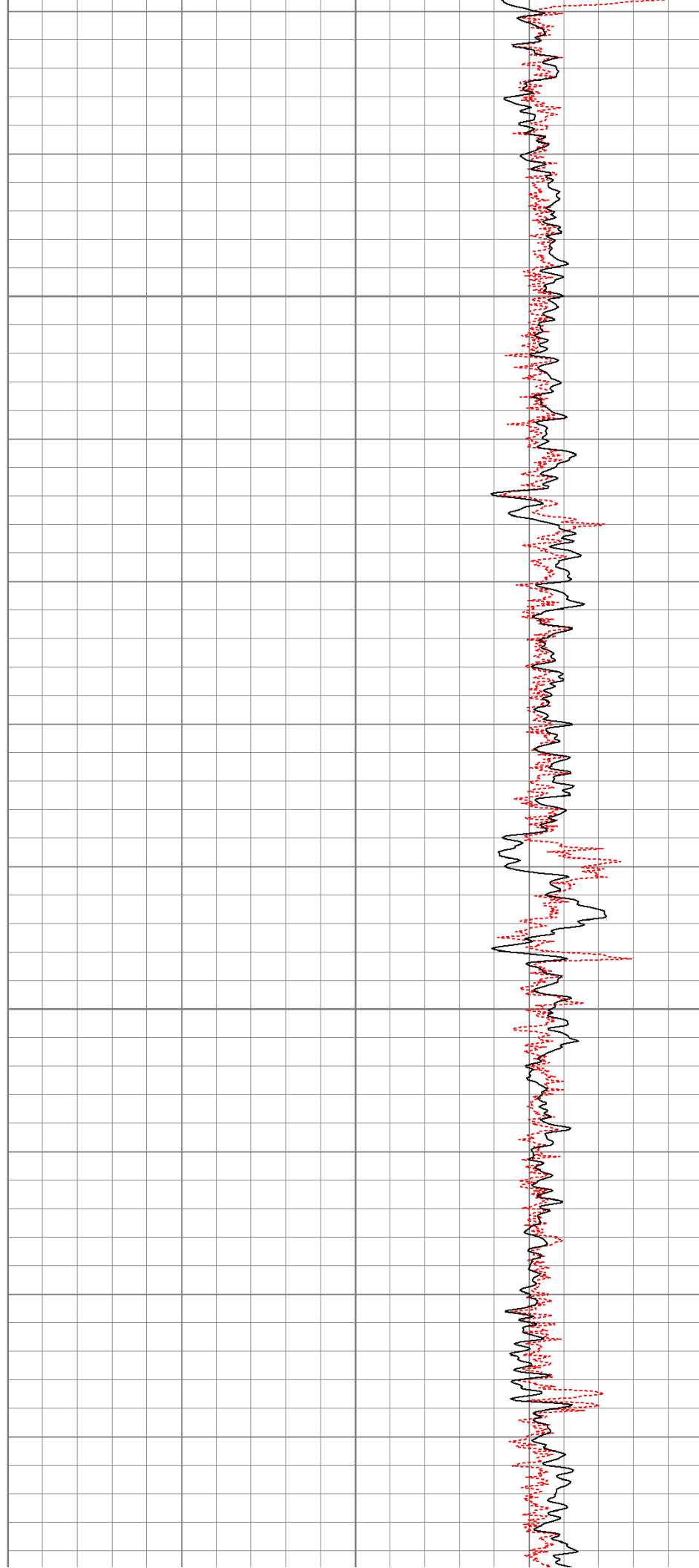

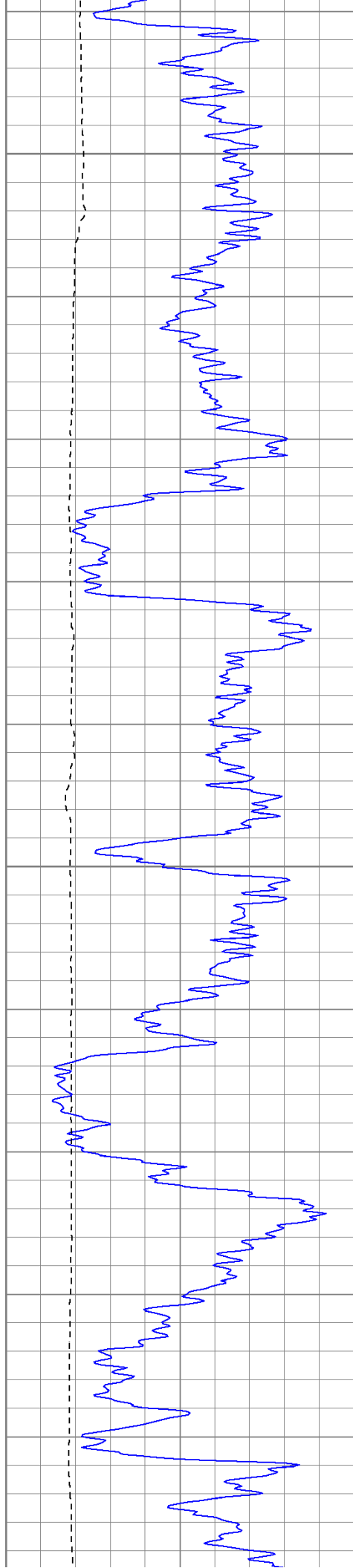

2600

2650

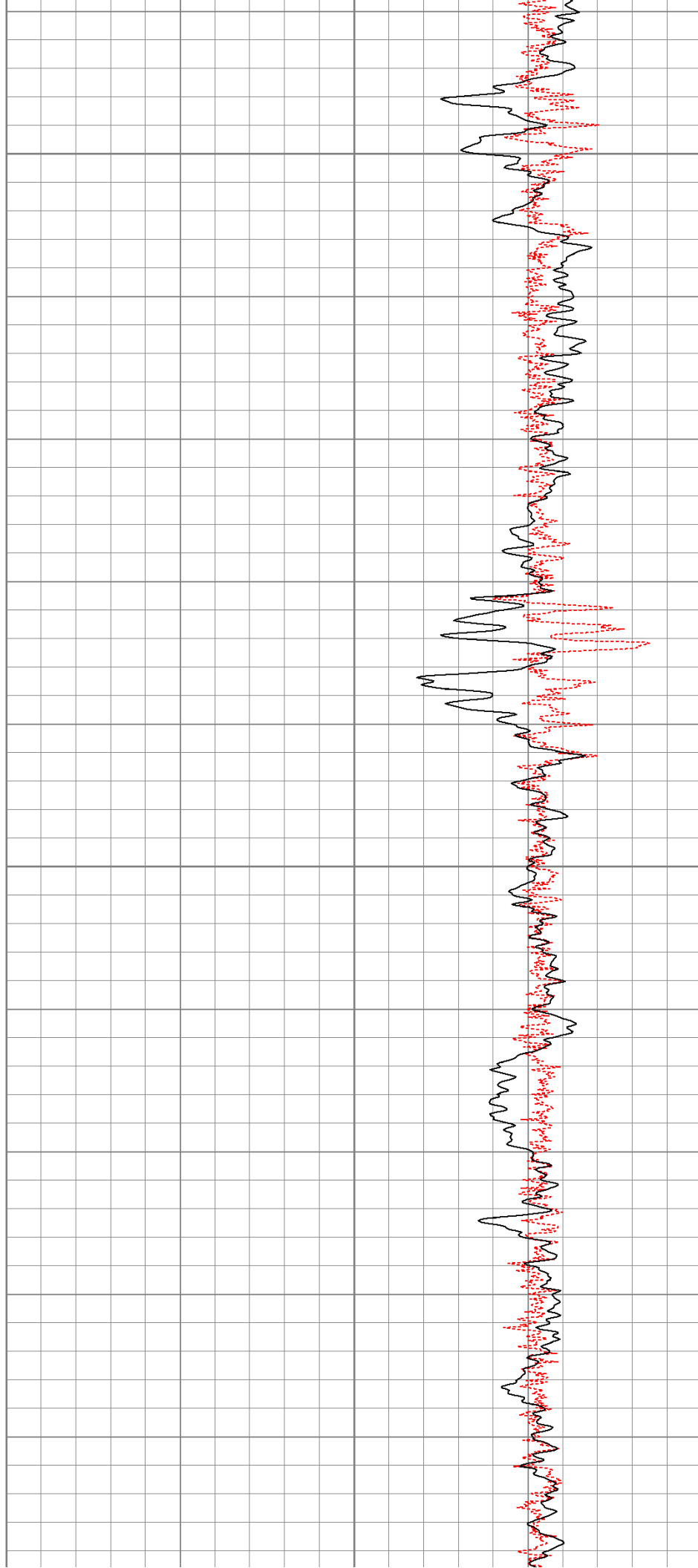

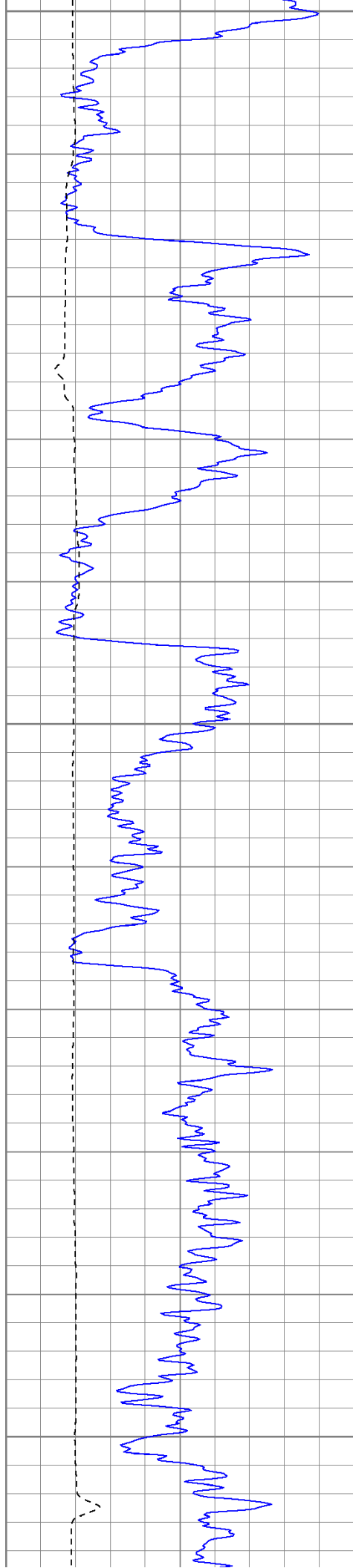

2700

2750

2800

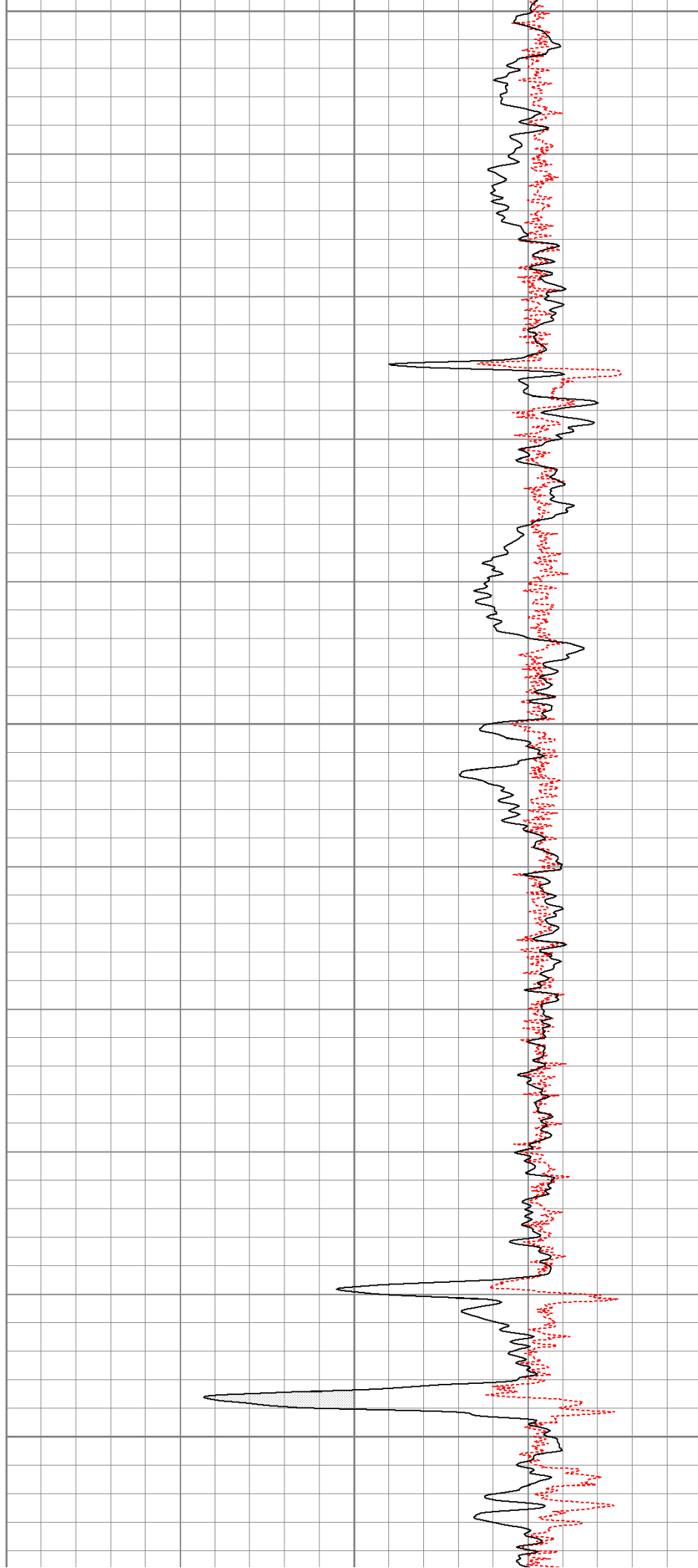

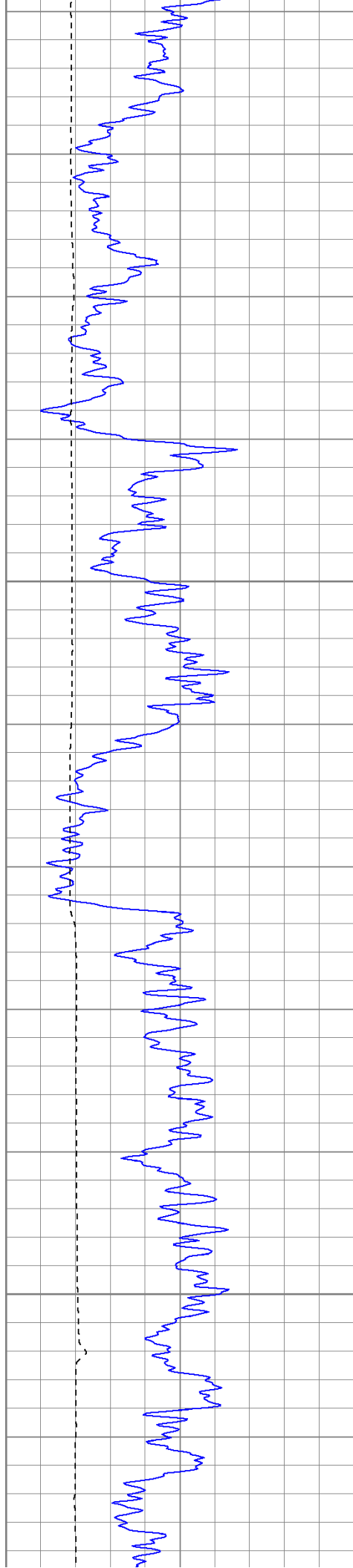

2850

2900

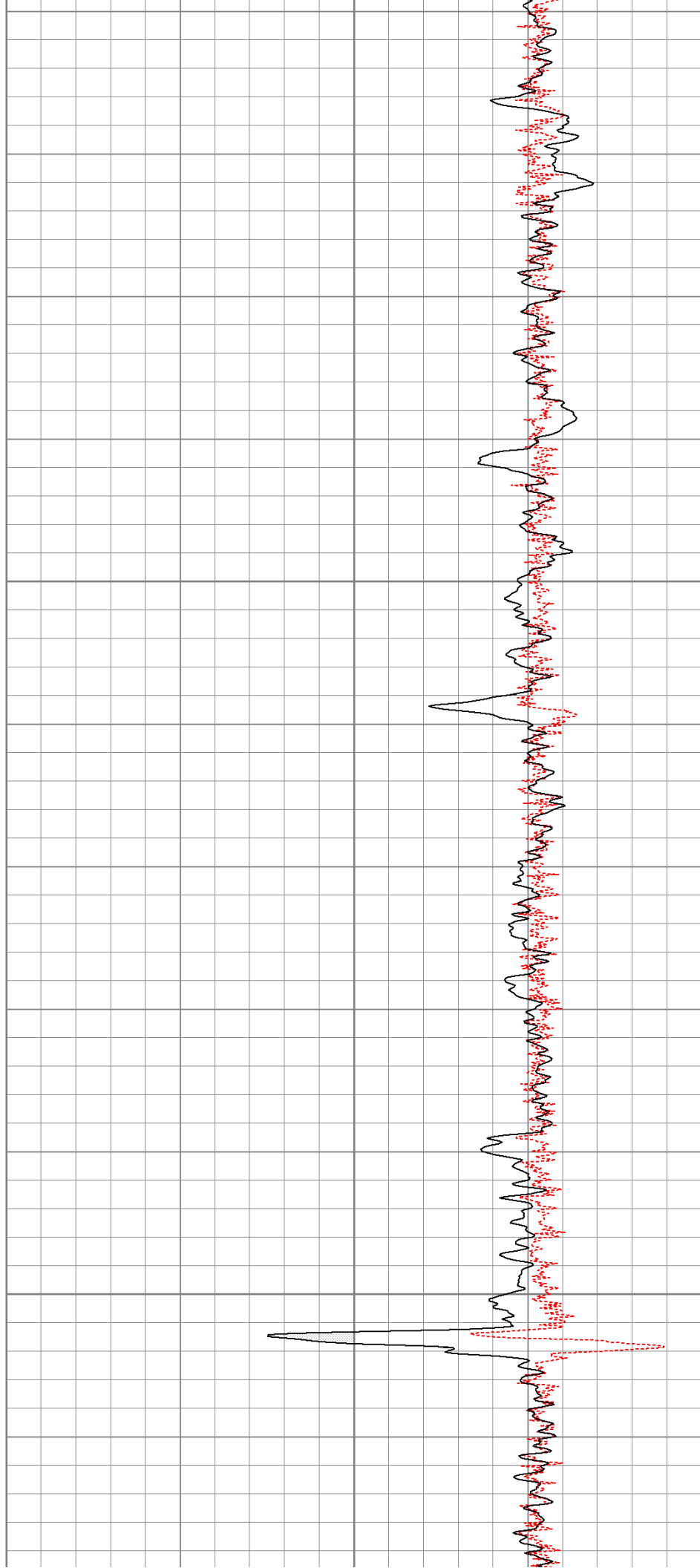

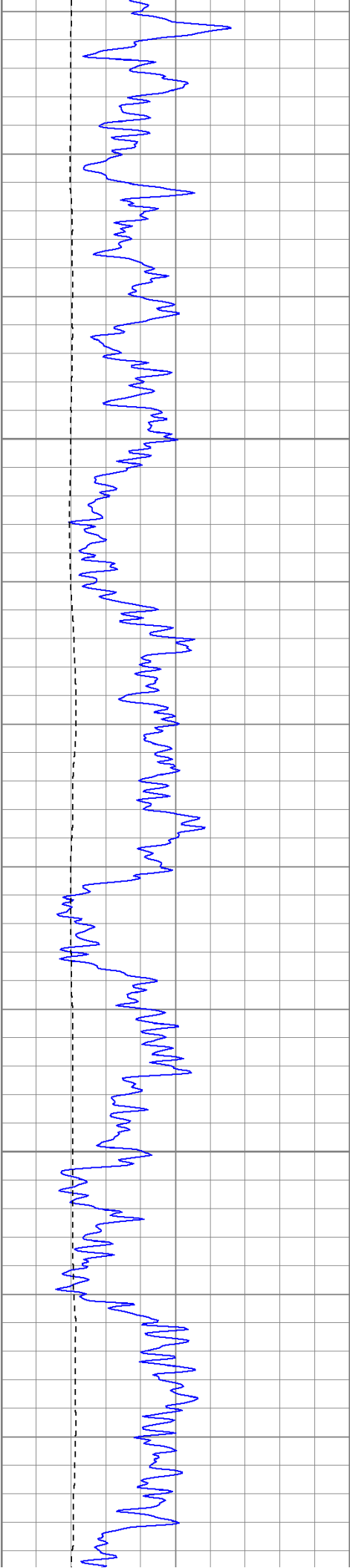

2950

3000

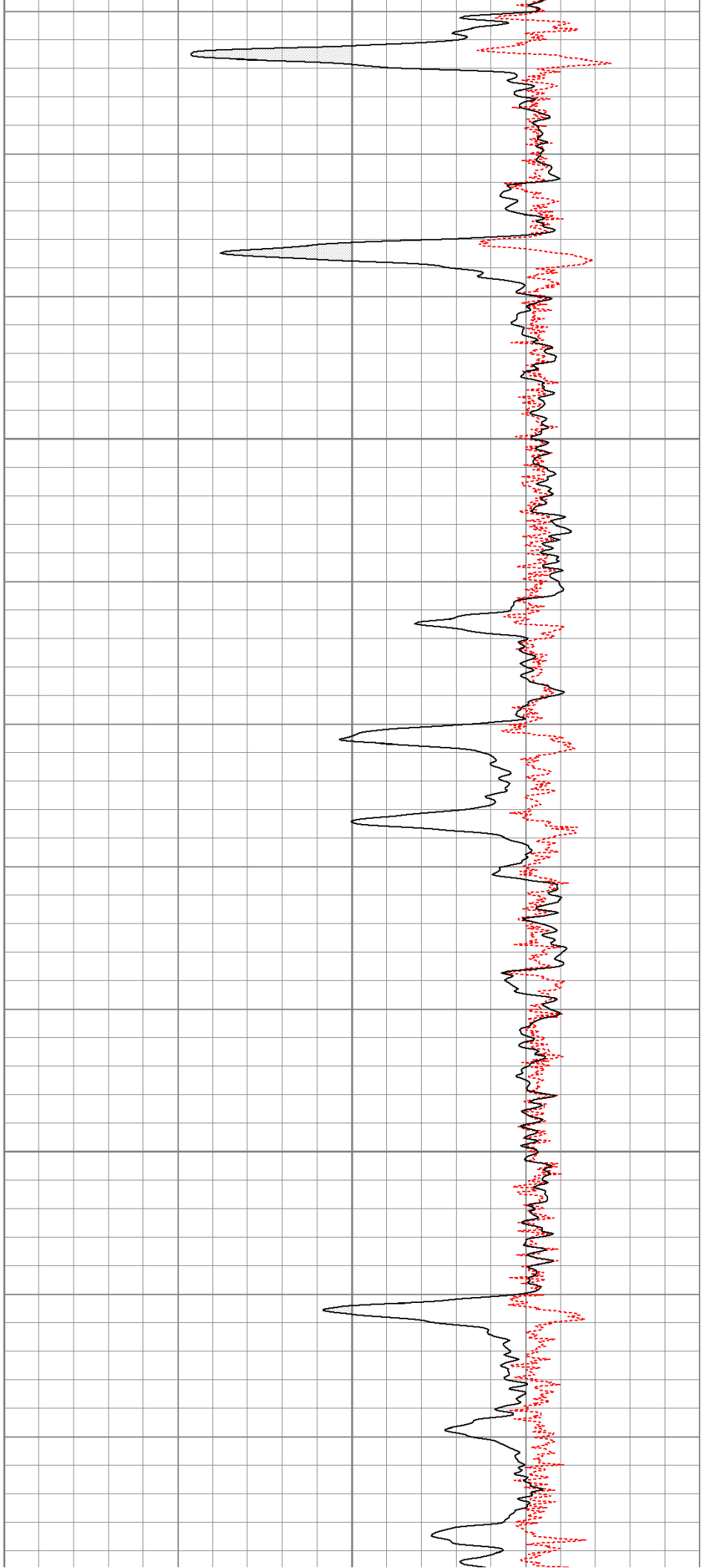

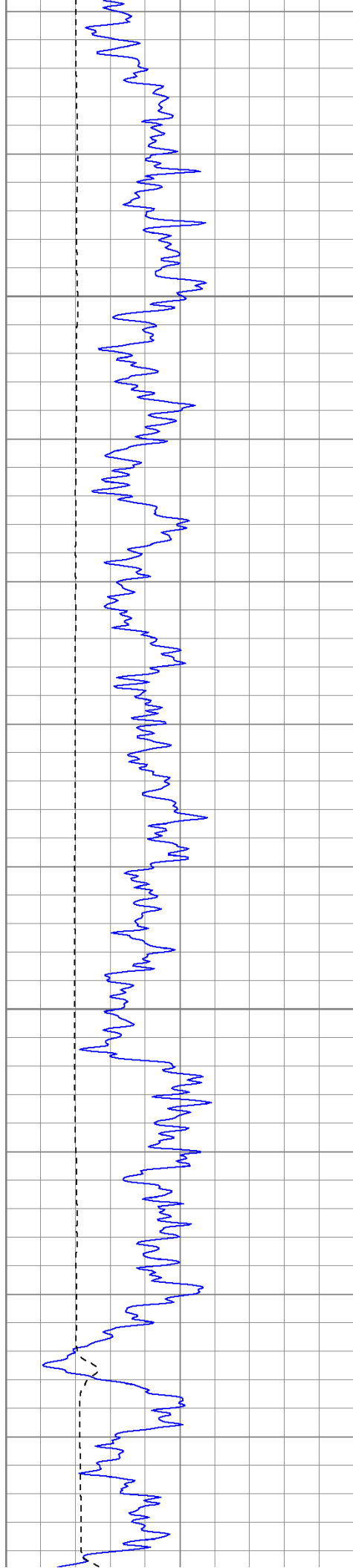

3050

3100

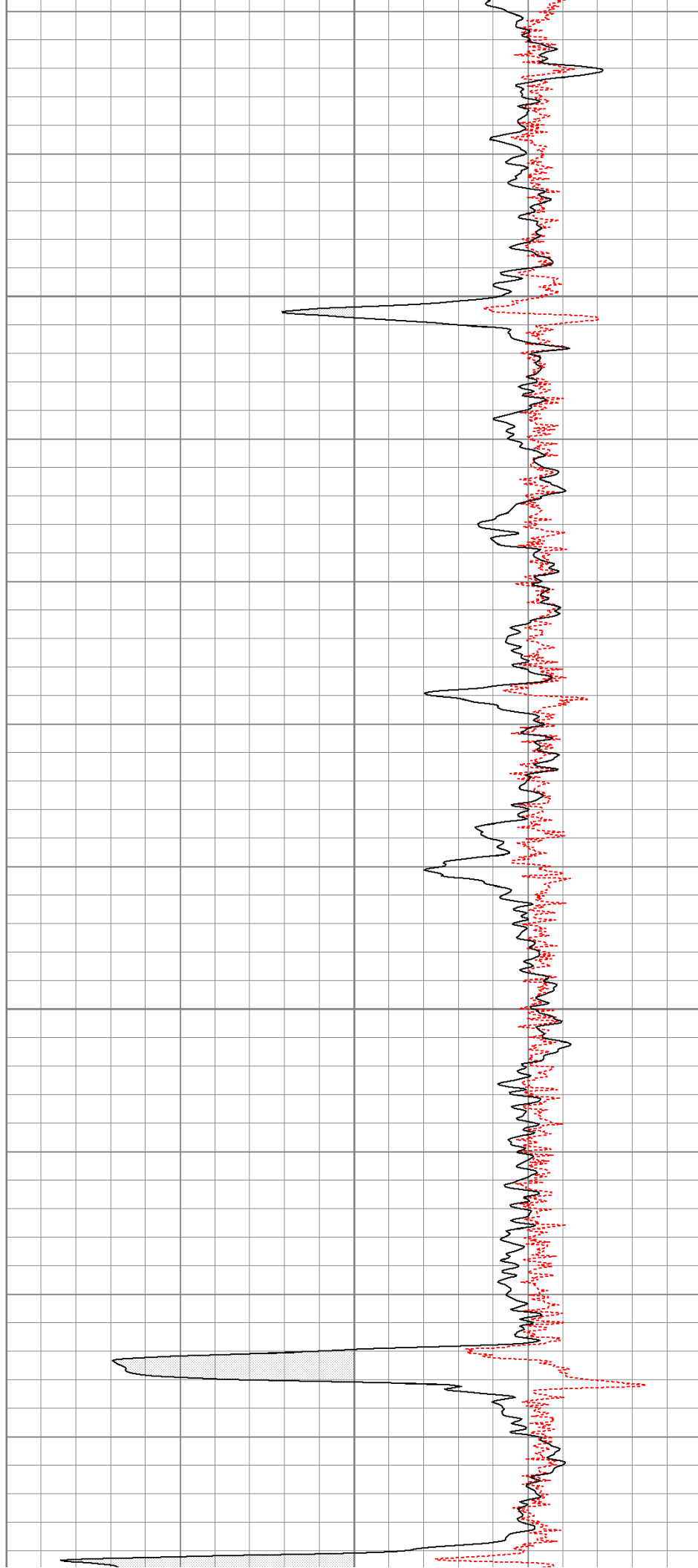

3150

3200

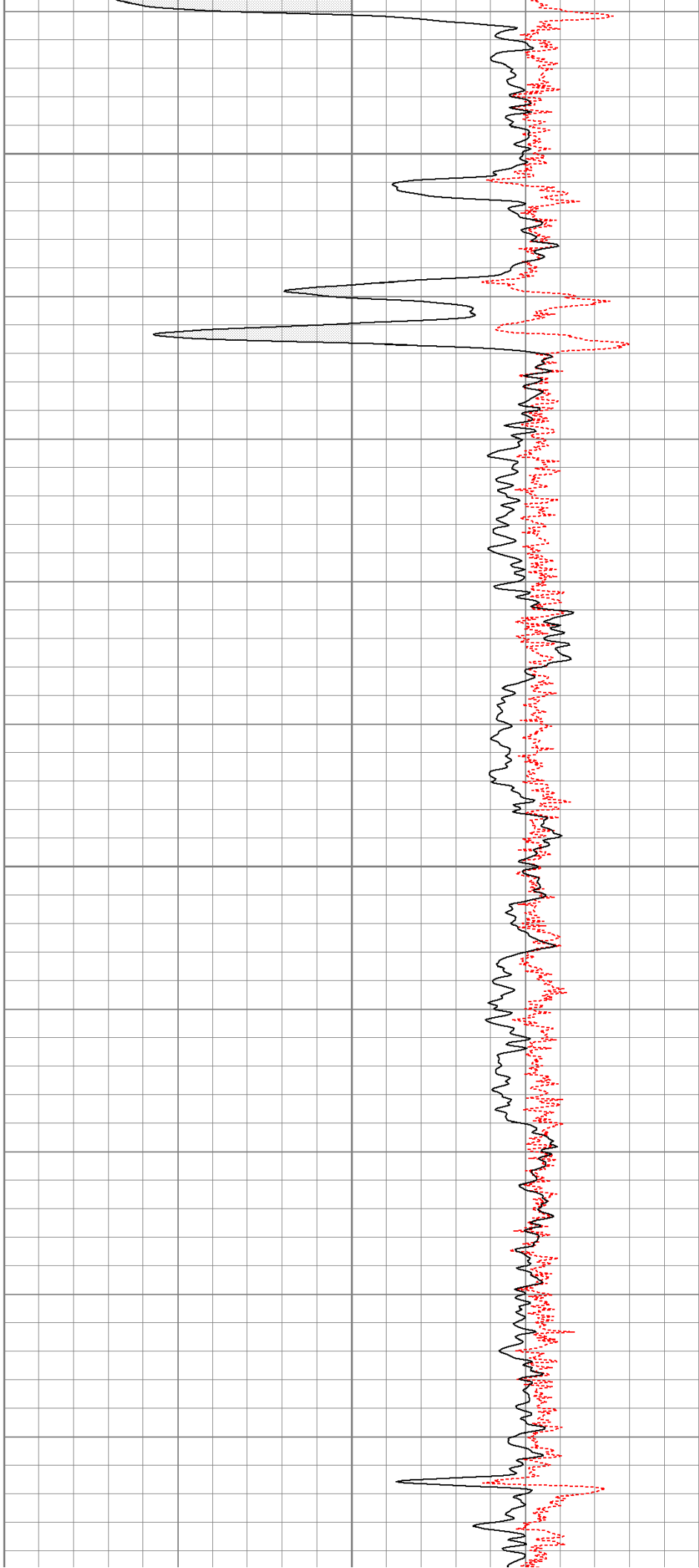
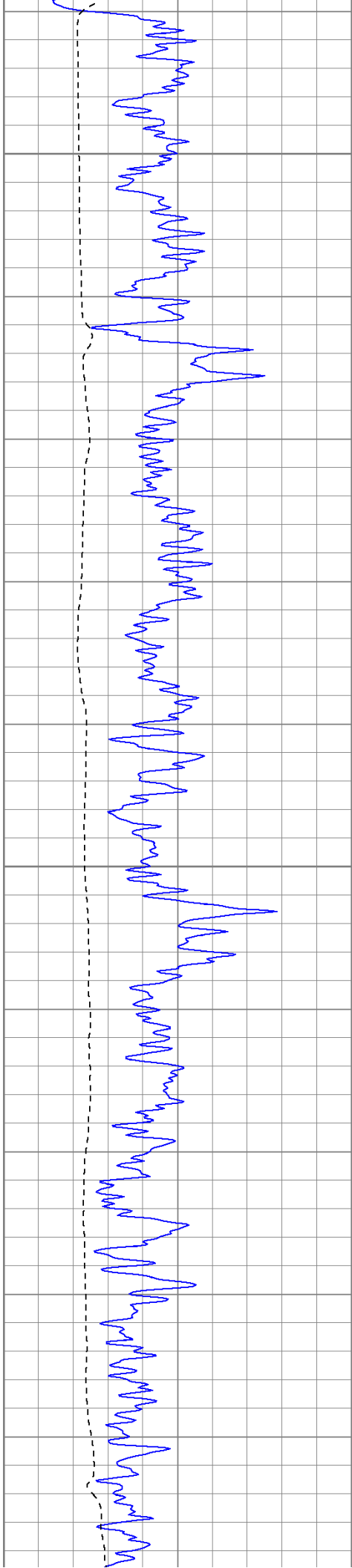



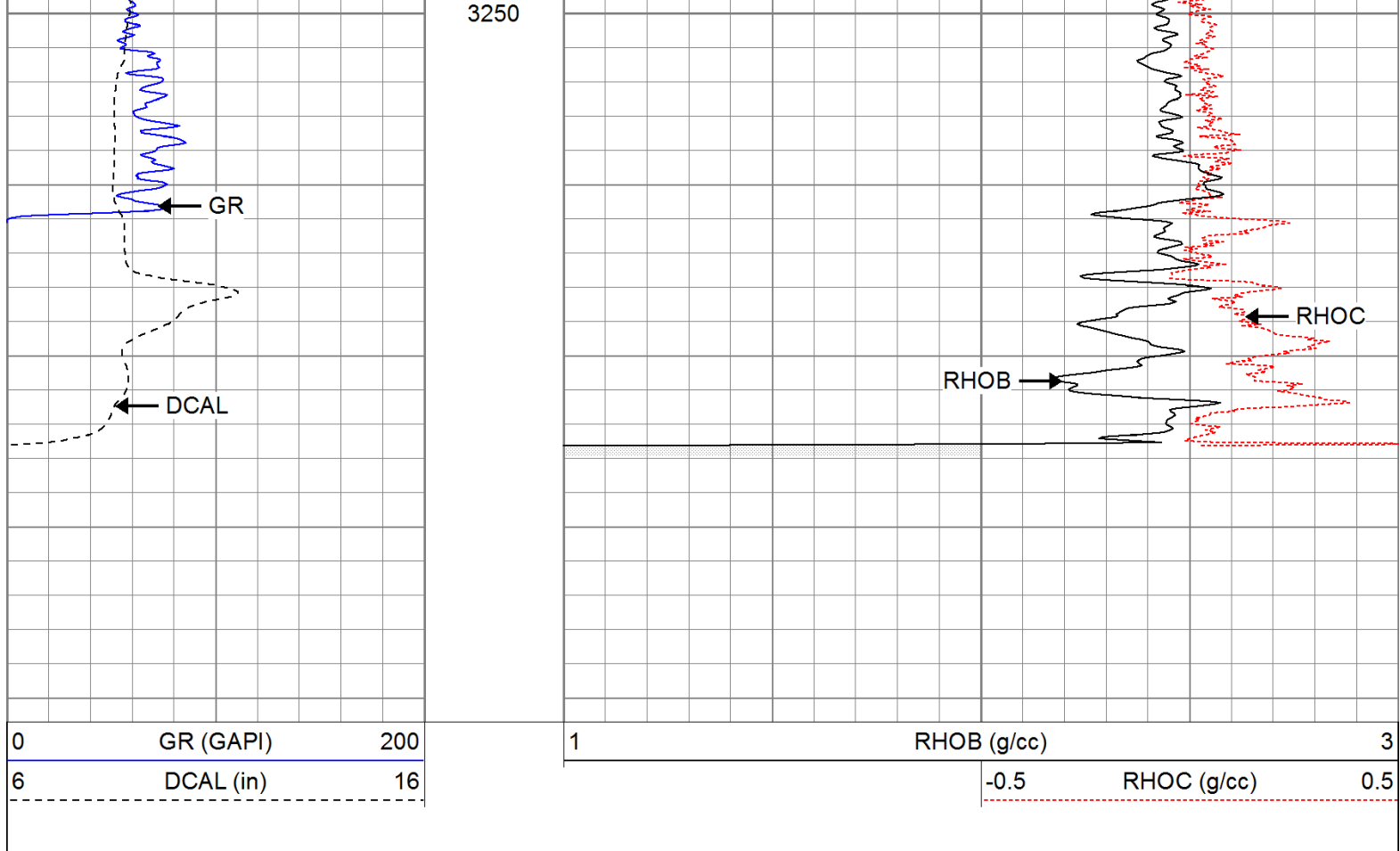

| Calibration Report                   |   |              |       |  |
|--------------------------------------|---|--------------|-------|--|
| Database File:                       | cedar.db  |              |       |  |
| Dataset Pathname:                    | pass1   |              |       |  |
| Dataset Creation:                    | Wed Jun 29 15:55:44 2011 by Log Open-Cased 110302 |              |       |  |
| Induction Tool Calibration Report    |   |              |       |  |
| Serial Number:                       | 903   |              |       |  |
| Tool Model:                          | Probe   |              |       |  |
| Downhole Cal Performed:              | Sat Jun 18 15:02:12 2011                          |              |       |  |
| Surface Cal Performed:               | Sat Jun 18 17:40:00 2011                          |              |       |  |
| After Survey Verification Performed: |   |              |       |  |
| Surface Calibration:                 | Air   | Loop         |       |  |
| Conductivity Reference:              | 0.000   | 500.000      | mmho  |  |
| Conductivity Reading:                | -0.045  | 0.642        | V     |  |
| Internal Reference:                  | Zero  | Cal          |       |  |
| Conductivity Reference:              | 0.000   | 500.000      | mmho  |  |
| Conductivity Reading:                | 0.006   | 0.641        | V     |  |
| Downhole Calibration:                | Internal Zero                                     | Internal Cal |       |  |
| Conductivity Reference:              | -0.702  | 499.904      | mmho  |  |
| Conductivity Reading:                | -0.082  | 503.319      | V     |  |
| Short Normal Reference:              | 0.000   | 20.000       | Ohm-m |  |
| Short Normal Reading:                | 0.006   | 0.233        | V     |  |
| Results:                             | Gain  | Offset       |       |  |
| Loop Conductivity:                   | 728.211   | 32.770       |       |  |
| Downhole Correction:                 | 0.994   | -0.621       |       |  |
| Short Normal Resistivity:            | 88.245  | -3.000       |       |  |
| After Survey Verification            | Internal Zero                                     | Internal Cal |       |  |
| Conductivity Reading:                | 0.000   | 0.000        | V     |  |
| Conductivity Result:                 | 0.000   | 0.000        | mmho  |  |
| Short Normal Reading:                | 0.000   | 0.000        | V     |  |
| Short Normal Result:                 | 0.000   | 0.000        | Ohm-m |  |

## Compensated Density Calibration Report

Serial-Model: 901-2.75POH  
 Source / Verifier: /  
 Master Calibration Performed: Wed Jun 08 09:11:26 2011  
 Before Survey Verification Performed:  
 After Survey Verification Performed:

## Master Calibration

|                     | Density |      | Far Detector                | Near Detector |     |
|---------------------|---------|------|-----------------------------|---------------|-----|
| Magnesium           | 1.710   | g/cc | 1001.79                     | 578.48        | cps |
| Aluminum            | 2.590   | g/cc | 180.36                      | 300.39        | cps |
| Spine Angle = 69.08 |         |      | Density/Spine Ratio = 0.479 |               |     |
|                     | Size    |      | Reading                     |               |     |
| Small Ring          | 8.00    | in   | 2.50                        | V             |     |
| Large Ring          | 16.00   | in   | 4.57                        | V             |     |

## Before Survey Verification

| Target | Measured |
|--------|----------|
| g/cc   | g/cc     |
| g/cc   | g/cc     |
| g/cc   | g/cc     |

## After Survey Verification

| Target | Measured |
|--------|----------|
| g/cc   | g/cc     |
| g/cc   | g/cc     |
| g/cc   | g/cc     |

## Neutron Calibration Report

Serial Number: 803  
 Tool Model: 2.75POH  
 Performed: Wed Jun 08 13:12:55 2011

Calibrator Value: 1 NAPI

Calibrator Reading: 1 cps

Sensitivity: 1 NAPI/cps

## Gamma Ray Calibration Report

Serial Number: 804  
 Tool Model: 2.75POH  
 Performed: Tue Jun 14 18:09:29 2011

Calibrator Value: 1.0 GAPI

Background Reading: 0.0 cps  
 Calibrator Reading: 1.0 cps

Sensitivity: 0.6000 GAPI/cps

| Sensor | Offset (ft) | Schematic   | Description | Len (ft) | OD (in) | Wt (lb) |
|--------|-------------|---|-------------|----------|---------|---------|
|        |             |  | None        | 0.75     | 1.50    | 5.00    |

| Tool Joint  | Length (ft) | Weight (lb) | OD (in) | Tool Joint  | Length (ft) | Weight (lb) | OD (in) |
|---|-------------|-------------|---------|---|-------------|-------------|---------|
| GR  | 29.58       |             |         | GR-2.75POH (804)<br>Probe 2.75" Probe Open Hole Gamma Ray | 3.73        | 2.75        | 43.00   |
| NEU   | 24.04       |             |         | NEU-2.75POH (803)<br>Probe Epithermal                     | 4.75        | 2.75        | 58.00   |
| LSD   | 16.21       |             |         | CDL-2.75POH (901)<br>Probe                                | 8.43        | 2.75        | 106.00  |
| DCAL  | 15.94       |             |         |   |             |             |         |
| SSD   | 15.69       |             |         |   |             |             |         |
| DIC   | 6.24        |             |         | IEL-Probe (903)   | 13.46       | 2.75        | 93.00   |
| SP  | 2.25        |             |         |   |             |             |         |
| SN  | 1.71        |             |         |   |             |             |         |
| <b>Dataset:</b> cedar.db: field/well/run1/pass1<br><b>Total Length:</b> 31.11 ft<br><b>Total Weight:</b> 305.00 lb<br><b>O.D.</b> 2.75 in |             |             |         |   |             |             |         |