

The accompanying plat is an accurate representation showing the location of a proposed well. This location may be described as a point 600 feet North of the South line, and 1700 feet east of the West line of Section 16, Township 9 North, Range 43 West of the 6th P.M. Sedgwick County, Colorado. The surface elevation at this point is 3649 feet above m.s.l.

Note: This is not a land survey plat.

There are no visible improvements within 400 feet of the location, except an existing center pivot irrigation system.

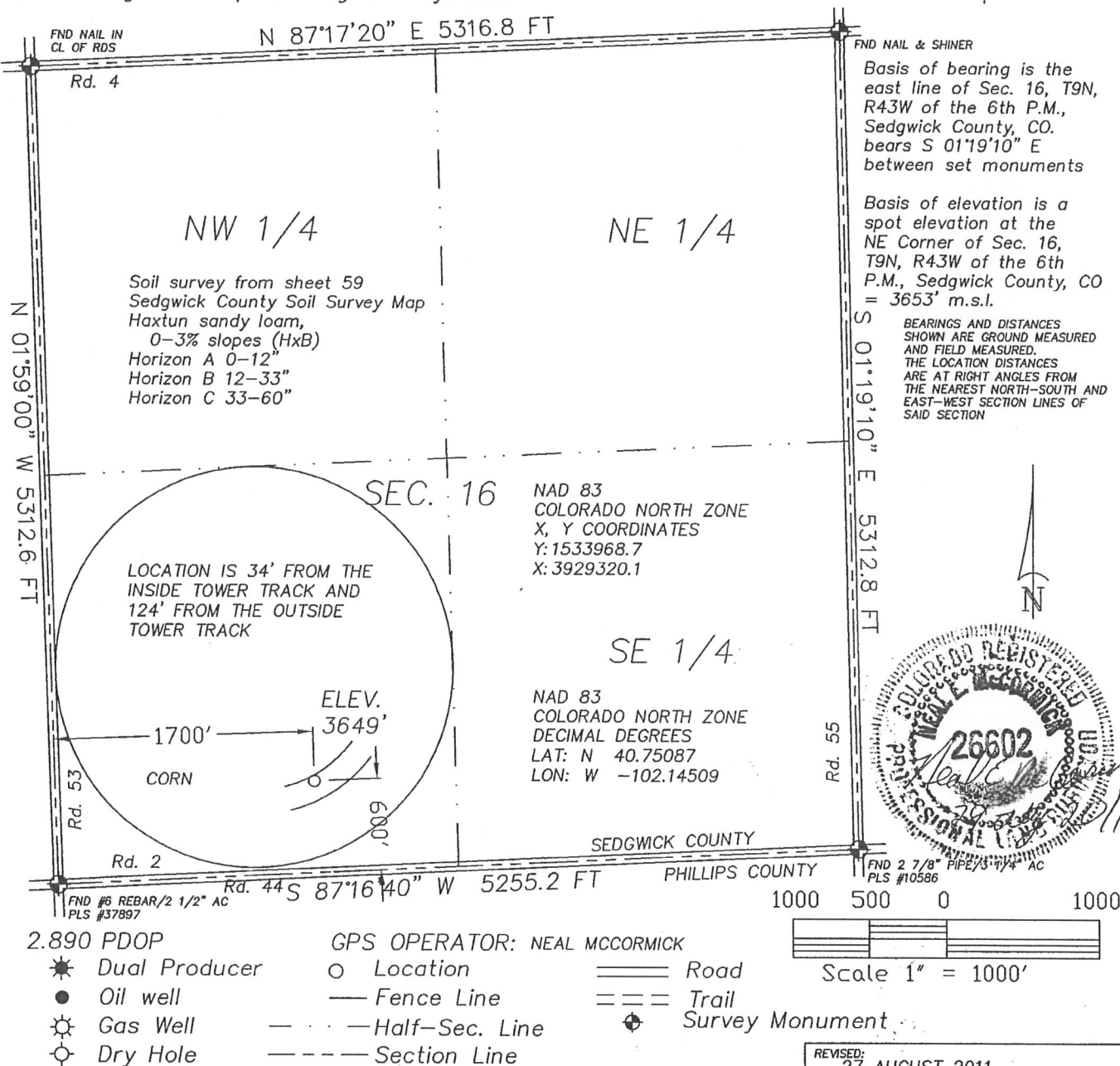

GREAT PLAINS SURVEYING, INC.

20575 Co. Rd. 21 Phone 970-774-3602
Haxtun, CO 80731 Fax 970-774-3601

DATE OF FIELD WORK:

09 NOVEMBER 2007

REVISED:

27 AUGUST 2011

DATE OF DRAWING:

13 NOVEMBER 2007

VIESELMAYER STATE #943-16-24

SE 1/4 SW 1/4 SEC. 16, T9N, R43W

BLACK RAVEN ENERGY, INC.

SEDGWICK COUNTY, COLORADO

W169N43GPS

9402-242R