

OWL CREEK RANCH

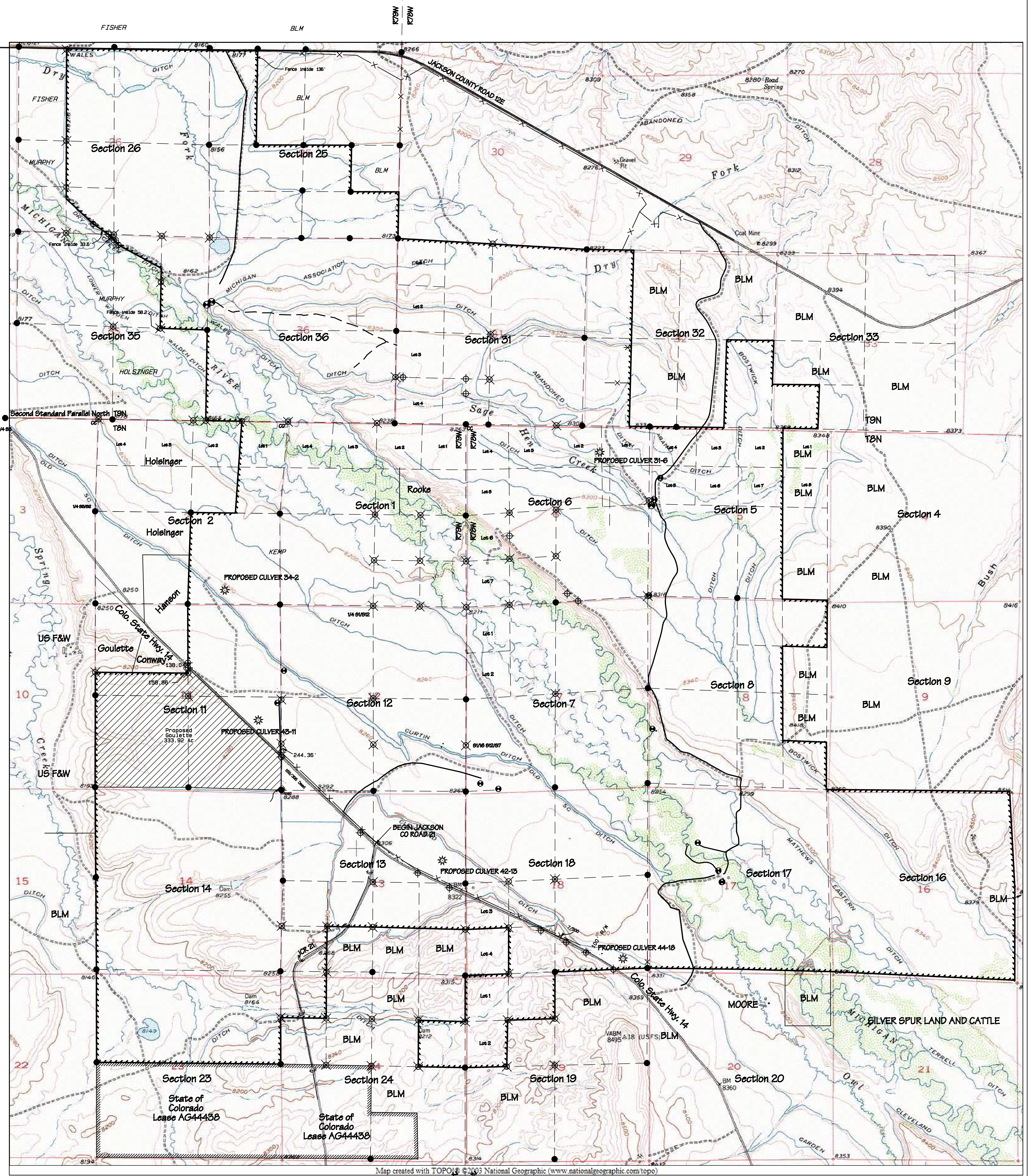

Map created with TOPO!® ©2003 National Geographic (www.nationalgeographic.com/topo)

LEGEND

- FOUND GLO BRASS CAP
- ⊗ SET #6 REBAR W/ ALUM CAP "PLS29408"
- ⊕ SET #4 REBAR W/ YELLOW PL CAP "PLS29408"
- ⊙ WATER WELL
- ⊛ PROPOSED OIL WELL (BONANZA CREEK)
- X— EXISTING FENCE

OWL CREEK RANCH

NORTH PARK ENGINEERING & CONSULTING, INC.

P.O. Box 395, 492 Lafever
Walden, CO 80480
970-723-3725

Surveyed by: N/A Drawn by: WTC Checked by: R. Miller

Scale: 1"=1320' Date Completed: May 4, 2011 Sheet 1 of 12 Job #08-008A

NOTICE: According to Colorado law you must commence any legal action based upon any defect in this survey within three years after you first discover such defect. In no event may any action based on any defect in this survey be commenced more than ten years from the date of the certification shown hereon.