

# CONSTRUCTION LAYOUT DRAWING

1 of 2

PAD 380'X400' ELEV=5019.7'

DISTURBED AREA=4.7± ACRES

ESTIMATED DIRT QUANTITIES

CUTx10%	FILL	TOPSOIL	EXCESS
11,540	8,180	3,140	220

NOTE: VOLUMES IN CUBIC YARDS. TOPSOIL INCLUDED IN VOLUMES AT A DEPTH OF 6". PIT NOT INCLUDED IN TOTAL EXCESS.

VEGETATION:  
PASTURE

SURFACE USE:  
GRAZING

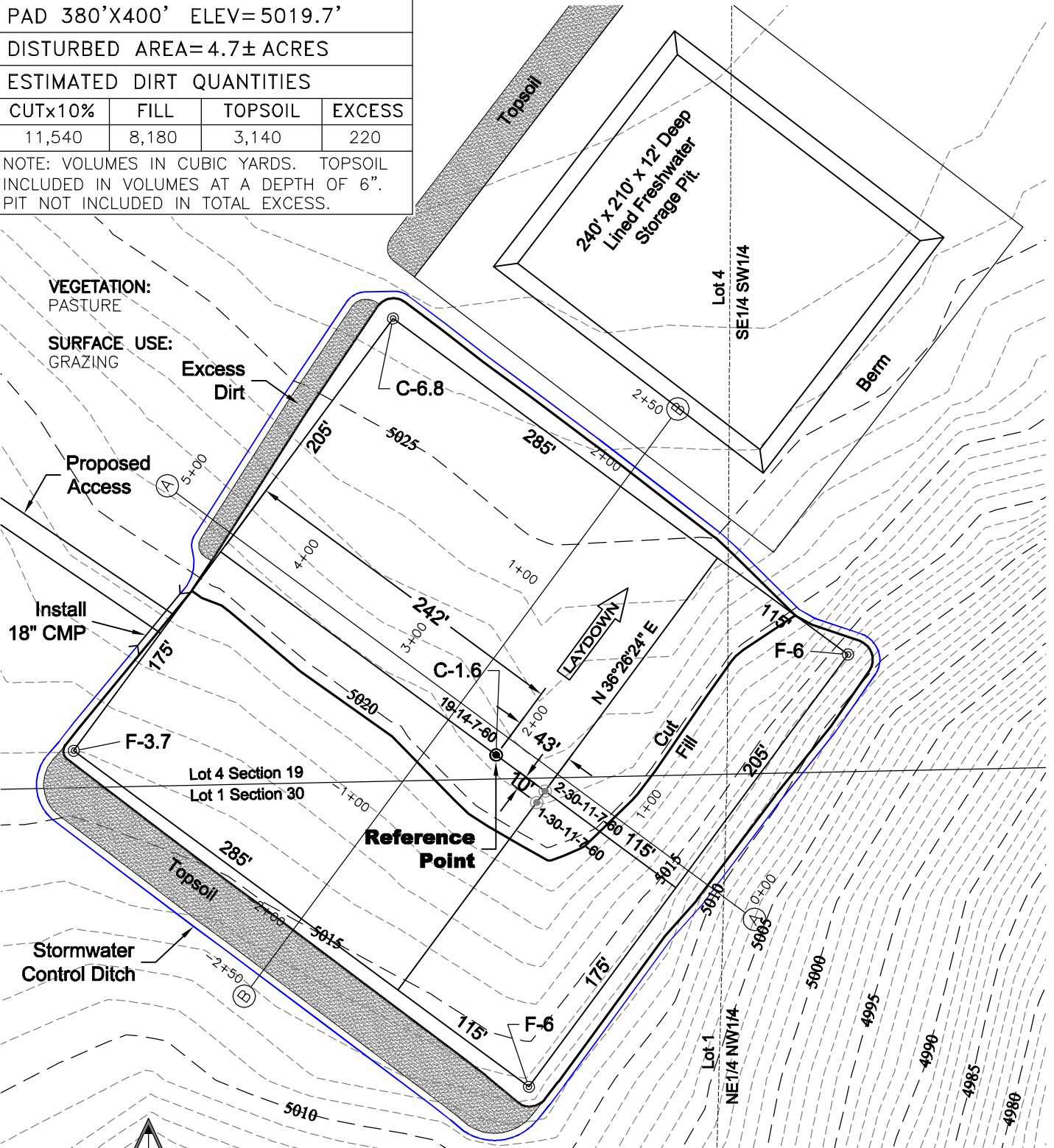

NOTE:  
10% ALLOWANCE IS MADE FOR SOIL EXPANSION.

11/18/11

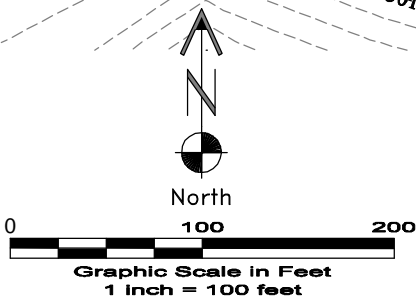

**GEO SURV**

LAND SURVEYING AND MAPPING  
LAFAYETTE - WINTER PARK  
Ph 303 666 0379 Fx 303 665 6320

**CARRIZO OIL & GAS, INC**  
**SLICK ROCK 19-14-7-60 PAD**

**LOT 4 SECTION 19 T7N R60W**  
**6th PM WELD COUNTY COLORADO**

# CONSTRUCTION LAYOUT DRAWING

2 of 2

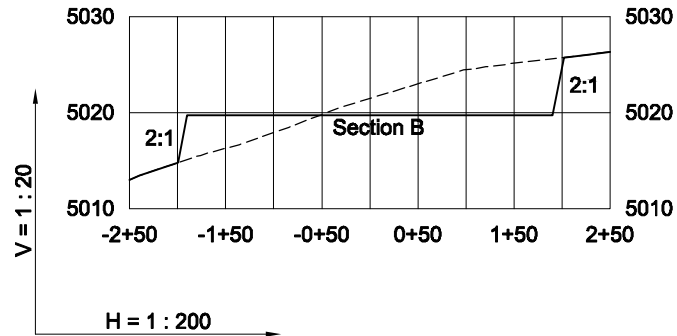
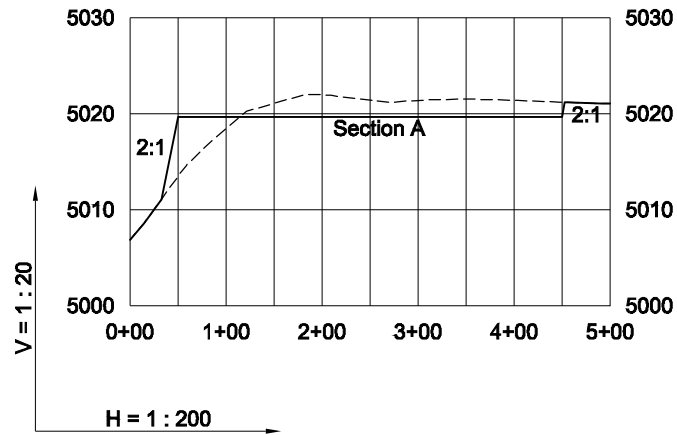

11/10/11

----- Existing Ground  
 \_\_\_\_\_ Proposed Grade



**CARRIZO OIL & GAS, INC**  
**SLICK ROCK 19-14-7-60 PAD**

**LOT 4 SECTION 19 T7N R60W**  
**6th PM WELD COUNTY COLORADO**