

BILL BARRETT CORP

GARFIELD COUNTY, COLORADO NAD 1983

Scott Pad 41C-36-692

GGU 24C-30-691

Wellbore #1

Plan: Design #1

Standard Planning Report

07 November, 2011

Bill Barrett Corp

Planning Report

Database:	Compass	Local Co-ordinate Reference:	Well GGU 24C-30-691
Company:	BILL BARRETT CORP	TVD Reference:	WELL @ 5922.00ft (Original Well Elev)
Project:	GARFIELD COUNTY, COLORADO NAD 1983	MD Reference:	WELL @ 5922.00ft (Original Well Elev)
Site:	Scott Pad 41C-36-692	North Reference:	Grid
Well:	GGU 24C-30-691	Survey Calculation Method:	Minimum Curvature
Wellbore:	Wellbore #1		
Design:	Design #1		

Project	GARFIELD COUNTY, COLORADO NAD 1983		
Map System:	US State Plane 1983	System Datum:	Mean Sea Level
Geo Datum:	North American Datum 1983		
Map Zone:	Colorado Central Zone		

Site	Scott Pad 41C-36-692		
Site Position:		Northing:	1,611,087.890 ft
From:	Lat/Long	Easting:	2,405,834.265 ft
Position Uncertainty:	0.00 ft	Slot Radius:	"
		Latitude:	39° 29' 32.309 N
		Longitude:	107° 36' 19.9872 W
		Grid Convergence:	-1.33 °

Well	GGU 24C-30-691		
Well Position	+N/-S	31.42 ft	Northing:
	+E/-W	11.46 ft	Easting:
Position Uncertainty		0.00 ft	Wellhead Elevation:
			ft
			Latitude:
			39° 29' 32.622 N
			Longitude:
			107° 36' 19.8504 W
			Ground Level:
			0.00 ft

Wellbore	Wellbore #1				
Magnetics	Model Name	Sample Date	Declination (°)	Dip Angle (°)	Field Strength (nT)
	IGRF2010	11/7/2011	10.12	65.80	52,259

Design	Design #1			
Audit Notes:				
Version:	Phase:	PROTOTYPE	Tie On Depth:	0.00
Vertical Section:	Depth From (TVD) (ft)	+N/-S (ft)	+E/-W (ft)	Direction (°)
	0.00	0.00	0.00	72.79

Plan Sections										
Measured Depth (ft)	Inclination (°)	Azimuth (°)	Vertical Depth (ft)	+N/-S (ft)	+E/-W (ft)	Dogleg Rate (°/100ft)	Build Rate (°/100ft)	Turn Rate (°/100ft)	TFO (°)	Target
0.00	0.00	0.00	0.00	0.00	0.00	0.00	0.00	0.00	0.00	
725.00	0.00	0.00	725.00	0.00	0.00	0.00	0.00	0.00	0.00	
2,550.56	45.64	72.79	2,363.54	203.94	658.58	2.50	2.50	0.00	72.79	
2,732.99	45.64	72.79	2,491.09	242.52	783.17	0.00	0.00	0.00	0.00	
5,775.59	0.00	0.00	5,222.00	582.41	1,880.81	1.50	-1.50	0.00	180.00	
7,775.59	0.00	0.00	7,222.00	582.41	1,880.81	0.00	0.00	0.00	0.00	

Bill Barrett Corp

Planning Report

Database:	Compass	Local Co-ordinate Reference:	Well GGU 24C-30-691
Company:	BILL BARRETT CORP	TVD Reference:	WELL @ 5922.00ft (Original Well Elev)
Project:	GARFIELD COUNTY, COLORADO NAD 1983	MD Reference:	WELL @ 5922.00ft (Original Well Elev)
Site:	Scott Pad 41C-36-692	North Reference:	Grid
Well:	GGU 24C-30-691	Survey Calculation Method:	Minimum Curvature
Wellbore:	Wellbore #1		
Design:	Design #1		

Planned Survey										
Measured Depth (ft)	Inclination (°)	Azimuth (°)	Vertical Depth (ft)	+N/-S (ft)	+E/-W (ft)	Vertical Section (ft)	Dogleg Rate (°/100ft)	Build Rate (°/100ft)	Turn Rate (°/100ft)	
0.00	0.00	0.00	0.00	0.00	0.00	0.00	0.00	0.00	0.00	
100.00	0.00	0.00	100.00	0.00	0.00	0.00	0.00	0.00	0.00	
200.00	0.00	0.00	200.00	0.00	0.00	0.00	0.00	0.00	0.00	
300.00	0.00	0.00	300.00	0.00	0.00	0.00	0.00	0.00	0.00	
400.00	0.00	0.00	400.00	0.00	0.00	0.00	0.00	0.00	0.00	
500.00	0.00	0.00	500.00	0.00	0.00	0.00	0.00	0.00	0.00	
600.00	0.00	0.00	600.00	0.00	0.00	0.00	0.00	0.00	0.00	
700.00	0.00	0.00	700.00	0.00	0.00	0.00	0.00	0.00	0.00	
725.00	0.00	0.00	725.00	0.00	0.00	0.00	0.00	0.00	0.00	
800.00	1.87	72.79	799.99	0.36	1.17	1.23	2.50	2.50	0.00	
900.00	4.37	72.79	899.83	1.98	6.38	6.68	2.50	2.50	0.00	
1,000.00	6.87	72.79	999.34	4.87	15.74	16.48	2.50	2.50	0.00	
1,100.00	9.37	72.79	1,098.33	9.05	29.24	30.61	2.50	2.50	0.00	
1,200.00	11.87	72.79	1,196.61	14.51	46.85	49.05	2.50	2.50	0.00	
1,300.00	14.37	72.79	1,293.99	21.22	68.54	71.75	2.50	2.50	0.00	
1,400.00	16.87	72.79	1,390.28	29.19	94.27	98.69	2.50	2.50	0.00	
1,500.00	19.37	72.79	1,485.31	38.39	123.98	129.79	2.50	2.50	0.00	
1,600.00	21.87	72.79	1,578.90	48.81	157.63	165.01	2.50	2.50	0.00	
1,700.00	24.37	72.79	1,670.85	60.43	195.14	204.28	2.50	2.50	0.00	
1,800.00	26.87	72.79	1,761.01	73.22	236.45	247.53	2.50	2.50	0.00	
1,900.00	29.37	72.79	1,849.20	87.16	281.48	294.66	2.50	2.50	0.00	
2,000.00	31.87	72.79	1,935.24	102.23	330.14	345.60	2.50	2.50	0.00	
2,100.00	34.37	72.79	2,018.98	118.39	382.33	400.24	2.50	2.50	0.00	
2,200.00	36.87	72.79	2,100.26	135.62	437.97	458.49	2.50	2.50	0.00	
2,300.00	39.37	72.79	2,178.92	153.88	496.94	520.22	2.50	2.50	0.00	
2,400.00	41.87	72.79	2,254.82	173.14	559.13	585.33	2.50	2.50	0.00	
2,500.00	44.37	72.79	2,327.80	193.36	624.43	653.68	2.50	2.50	0.00	
2,550.56	45.64	72.79	2,363.54	203.94	658.58	689.44	2.50	2.50	0.00	
2,600.00	45.64	72.79	2,398.11	214.39	692.35	724.78	0.00	0.00	0.00	
2,700.00	45.64	72.79	2,468.03	235.54	760.64	796.28	0.00	0.00	0.00	
2,732.99	45.64	72.79	2,491.09	242.52	783.17	819.86	0.00	0.00	0.00	
2,800.00	44.63	72.79	2,538.36	256.57	828.54	867.36	1.50	-1.50	0.00	
2,900.00	43.13	72.79	2,610.44	277.07	894.76	936.68	1.50	-1.50	0.00	
3,000.00	41.63	72.79	2,684.30	297.01	959.15	1,004.08	1.50	-1.50	0.00	
3,100.00	40.13	72.79	2,759.90	316.37	1,021.67	1,069.53	1.50	-1.50	0.00	
3,200.00	38.63	72.79	2,837.19	335.14	1,082.28	1,132.98	1.50	-1.50	0.00	
3,300.00	37.13	72.79	2,916.11	353.30	1,140.94	1,194.39	1.50	-1.50	0.00	
3,400.00	35.63	72.79	2,996.62	370.85	1,197.60	1,253.71	1.50	-1.50	0.00	
3,500.00	34.13	72.79	3,078.65	387.77	1,252.23	1,310.90	1.50	-1.50	0.00	
3,600.00	32.63	72.79	3,162.14	404.04	1,304.79	1,365.92	1.50	-1.50	0.00	
3,700.00	31.13	72.79	3,247.05	419.66	1,355.25	1,418.74	1.50	-1.50	0.00	
3,800.00	29.63	72.79	3,333.32	434.63	1,403.56	1,469.31	1.50	-1.50	0.00	
3,900.00	28.13	72.79	3,420.87	448.91	1,449.70	1,517.62	1.50	-1.50	0.00	
4,000.00	26.63	72.79	3,509.67	462.52	1,493.64	1,563.61	1.50	-1.50	0.00	
4,100.00	25.13	72.79	3,599.63	475.43	1,535.34	1,607.26	1.50	-1.50	0.00	
4,200.00	23.63	72.79	3,690.71	487.64	1,574.77	1,648.55	1.50	-1.50	0.00	
4,300.00	22.13	72.79	3,782.84	499.15	1,611.92	1,687.43	1.50	-1.50	0.00	
4,400.00	20.63	72.79	3,875.95	509.93	1,646.75	1,723.89	1.50	-1.50	0.00	
4,500.00	19.13	72.79	3,969.98	519.99	1,679.24	1,757.90	1.50	-1.50	0.00	
4,600.00	17.63	72.79	4,064.88	529.32	1,709.36	1,789.44	1.50	-1.50	0.00	
4,700.00	16.13	72.79	4,160.56	537.91	1,737.10	1,818.48	1.50	-1.50	0.00	
4,800.00	14.63	72.79	4,256.98	545.76	1,762.45	1,845.01	1.50	-1.50	0.00	
4,900.00	13.13	72.79	4,354.05	552.85	1,785.37	1,869.01	1.50	-1.50	0.00	

Bill Barrett Corp

Planning Report

Database:	Compass	Local Co-ordinate Reference:	Well GGU 24C-30-691
Company:	BILL BARRETT CORP	TVD Reference:	WELL @ 5922.00ft (Original Well Elev)
Project:	GARFIELD COUNTY, COLORADO NAD 1983	MD Reference:	WELL @ 5922.00ft (Original Well Elev)
Site:	Scott Pad 41C-36-692	North Reference:	Grid
Well:	GGU 24C-30-691	Survey Calculation Method:	Minimum Curvature
Wellbore:	Wellbore #1		
Design:	Design #1		

Planned Survey									
Measured Depth (ft)	Inclination (°)	Azimuth (°)	Vertical Depth (ft)	+N/-S (ft)	+E/-W (ft)	Vertical Section (ft)	Dogleg Rate (°/100ft)	Build Rate (°/100ft)	Turn Rate (°/100ft)
5,000.00	11.63	72.79	4,451.73	559.20	1,805.85	1,890.45	1.50	-1.50	0.00
5,100.00	10.13	72.79	4,549.92	564.78	1,823.89	1,909.33	1.50	-1.50	0.00
5,200.00	8.63	72.79	4,648.58	569.61	1,839.46	1,925.64	1.50	-1.50	0.00
5,300.00	7.13	72.79	4,747.63	573.66	1,852.57	1,939.35	1.50	-1.50	0.00
5,400.00	5.63	72.79	4,847.01	576.95	1,863.19	1,950.47	1.50	-1.50	0.00
5,500.00	4.13	72.79	4,946.65	579.47	1,871.32	1,958.98	1.50	-1.50	0.00
5,600.00	2.63	72.79	5,046.47	581.22	1,876.96	1,964.89	1.50	-1.50	0.00
5,700.00	1.13	72.79	5,146.41	582.19	1,880.10	1,968.17	1.50	-1.50	0.00
5,775.59	0.00	0.00	5,222.00	582.41	1,880.81	1,968.92	1.50	-1.50	0.00
5,800.00	0.00	0.00	5,246.41	582.41	1,880.81	1,968.92	0.00	0.00	0.00
5,900.00	0.00	0.00	5,346.41	582.41	1,880.81	1,968.92	0.00	0.00	0.00
6,000.00	0.00	0.00	5,446.41	582.41	1,880.81	1,968.92	0.00	0.00	0.00
6,100.00	0.00	0.00	5,546.41	582.41	1,880.81	1,968.92	0.00	0.00	0.00
6,200.00	0.00	0.00	5,646.41	582.41	1,880.81	1,968.92	0.00	0.00	0.00
6,300.00	0.00	0.00	5,746.41	582.41	1,880.81	1,968.92	0.00	0.00	0.00
6,400.00	0.00	0.00	5,846.41	582.41	1,880.81	1,968.92	0.00	0.00	0.00
6,500.00	0.00	0.00	5,946.41	582.41	1,880.81	1,968.92	0.00	0.00	0.00
6,600.00	0.00	0.00	6,046.41	582.41	1,880.81	1,968.92	0.00	0.00	0.00
6,700.00	0.00	0.00	6,146.41	582.41	1,880.81	1,968.92	0.00	0.00	0.00
6,800.00	0.00	0.00	6,246.41	582.41	1,880.81	1,968.92	0.00	0.00	0.00
6,900.00	0.00	0.00	6,346.41	582.41	1,880.81	1,968.92	0.00	0.00	0.00
7,000.00	0.00	0.00	6,446.41	582.41	1,880.81	1,968.92	0.00	0.00	0.00
7,100.00	0.00	0.00	6,546.41	582.41	1,880.81	1,968.92	0.00	0.00	0.00
7,200.00	0.00	0.00	6,646.41	582.41	1,880.81	1,968.92	0.00	0.00	0.00
7,300.00	0.00	0.00	6,746.41	582.41	1,880.81	1,968.92	0.00	0.00	0.00
7,400.00	0.00	0.00	6,846.41	582.41	1,880.81	1,968.92	0.00	0.00	0.00
7,500.00	0.00	0.00	6,946.41	582.41	1,880.81	1,968.92	0.00	0.00	0.00
7,600.00	0.00	0.00	7,046.41	582.41	1,880.81	1,968.92	0.00	0.00	0.00
7,700.00	0.00	0.00	7,146.41	582.41	1,880.81	1,968.92	0.00	0.00	0.00
7,775.59	0.00	0.00	7,222.00	582.41	1,880.81	1,968.92	0.00	0.00	0.00

Casing Points				
Measured Depth (ft)	Vertical Depth (ft)	Name	Casing Diameter (")	Hole Diameter (")
725.00	725.00	9 5/8"	9-5/8	12-1/4

Formations					
Measured Depth (ft)	Vertical Depth (ft)	Name	Lithology	Dip (°)	Dip Direction (°)
3,763.87	3,302.00	Mesaverde		0.00	
4,638.89	4,102.00	Price Coal		0.00	
4,659.79	4,122.00	Top Gas		0.00	
7,475.59	6,922.00	Rollins		0.00	
7,775.59	7,222.00	TD		0.00	

WELL DETAILS: GGU 24C-30-691

			Ground Level:	0.00		
+N/-S	+E/-W	Northing	Easting	Latitude	Longitude	Slot
0.00	0.00	1611119.313	2405845.720	39° 29' 32.622 N 107° 36' 19.8504 W		

SECTION DETAILS

Sec	MD	Inc	Azi	TVD	+N/-S	+E/-W	DLeg	TFace	VSec	Target
1	0.00	0.00	0.00	0.00	0.00	0.00	0.00	0.00	0.00	
2	725.00	0.00	0.00	725.00	0.00	0.00	0.00	0.00	0.00	
3	2550.56	45.64	72.79	2363.54	203.94	658.58	2.50	72.79	689.44	
4	2732.99	45.64	72.79	2491.09	242.52	783.17	0.00	0.00	819.86	
5	5775.59	0.00	0.00	5222.00	582.41	1880.81	1.50	180.00	1968.92	
6	7775.59	0.00	0.00	7222.00	582.41	1880.81	0.00	0.00	1968.92	GGU 24C-30-691 (TD)

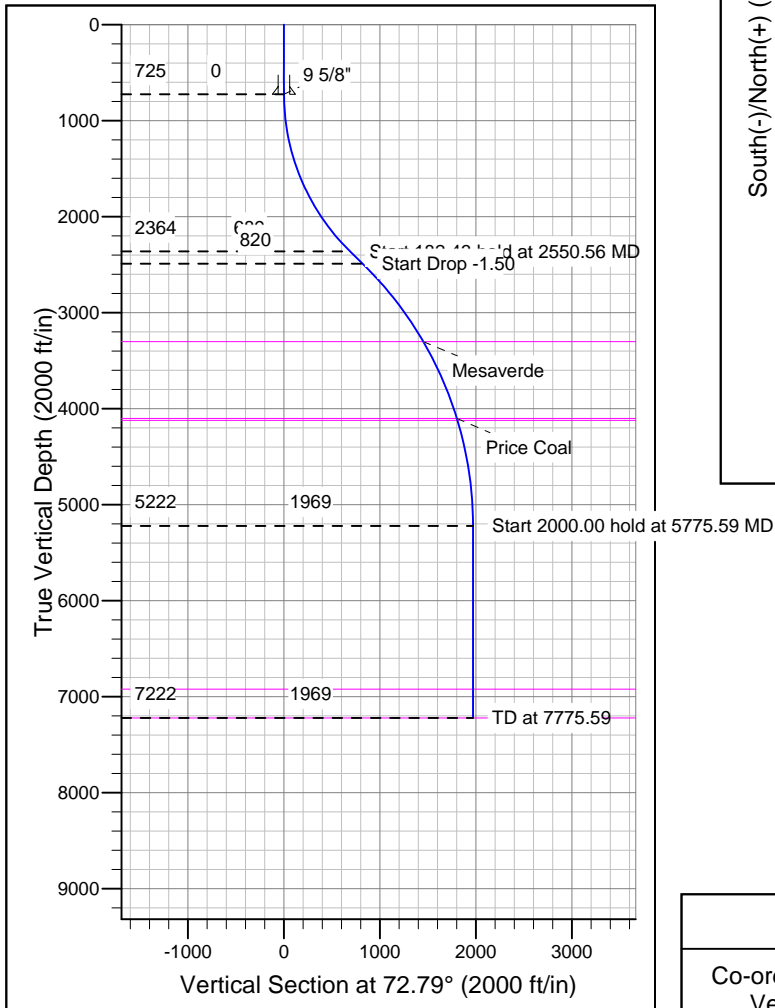
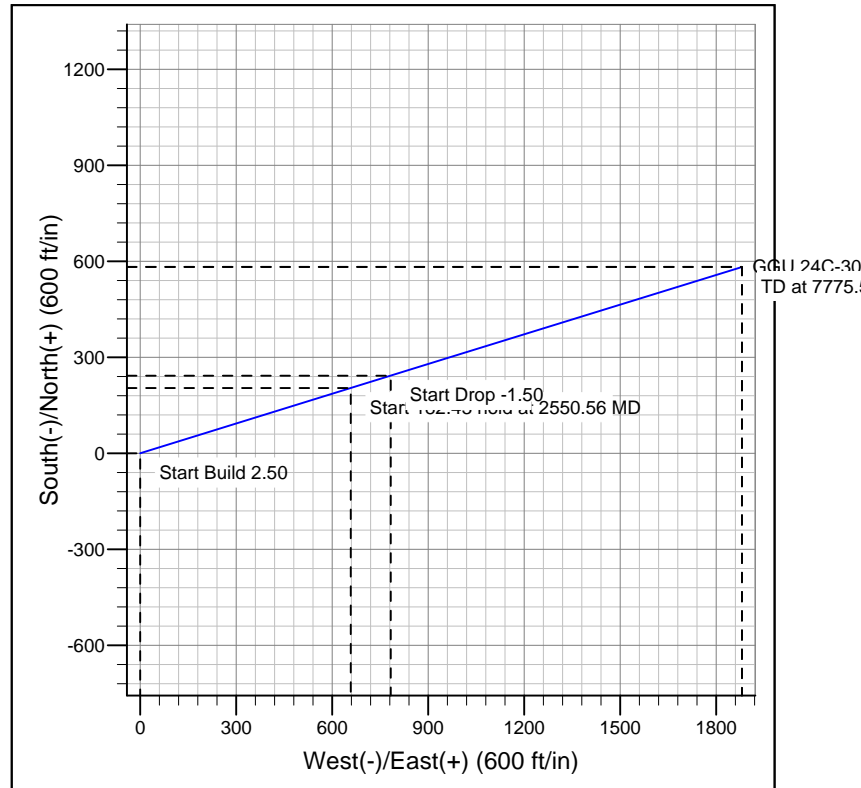
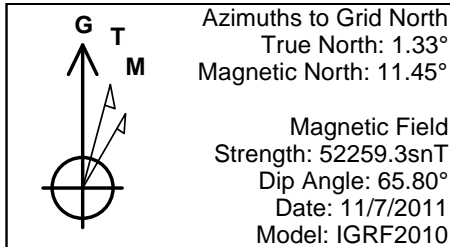

FORMATION TOP DETAILS

TVDPPath	MDPath	Formation
3302.00	3763.87	Mesaverde
4102.00	4638.89	Price Coal
4122.00	4659.79	Top Gas
6922.00	7475.59	Rollins
7222.00	7775.59	TD

REFERENCE INFORMATION

Co-ordinate (N/E) Reference: Well GGU 24C-30-691, Grid North
 Vertical (TVD) Reference: WELL @ 5922.00ft (Original Well Elev)
 Section (VS) Reference: Slot - (0.00N, 0.00E)
 Measured Depth Reference: WELL @ 5922.00ft (Original Well Elev)
 Calculation Method: Minimum Curvature