

Visible improvements within 400 feet of the location include:
A field road passes 205' to the south. A fence is 200' west.

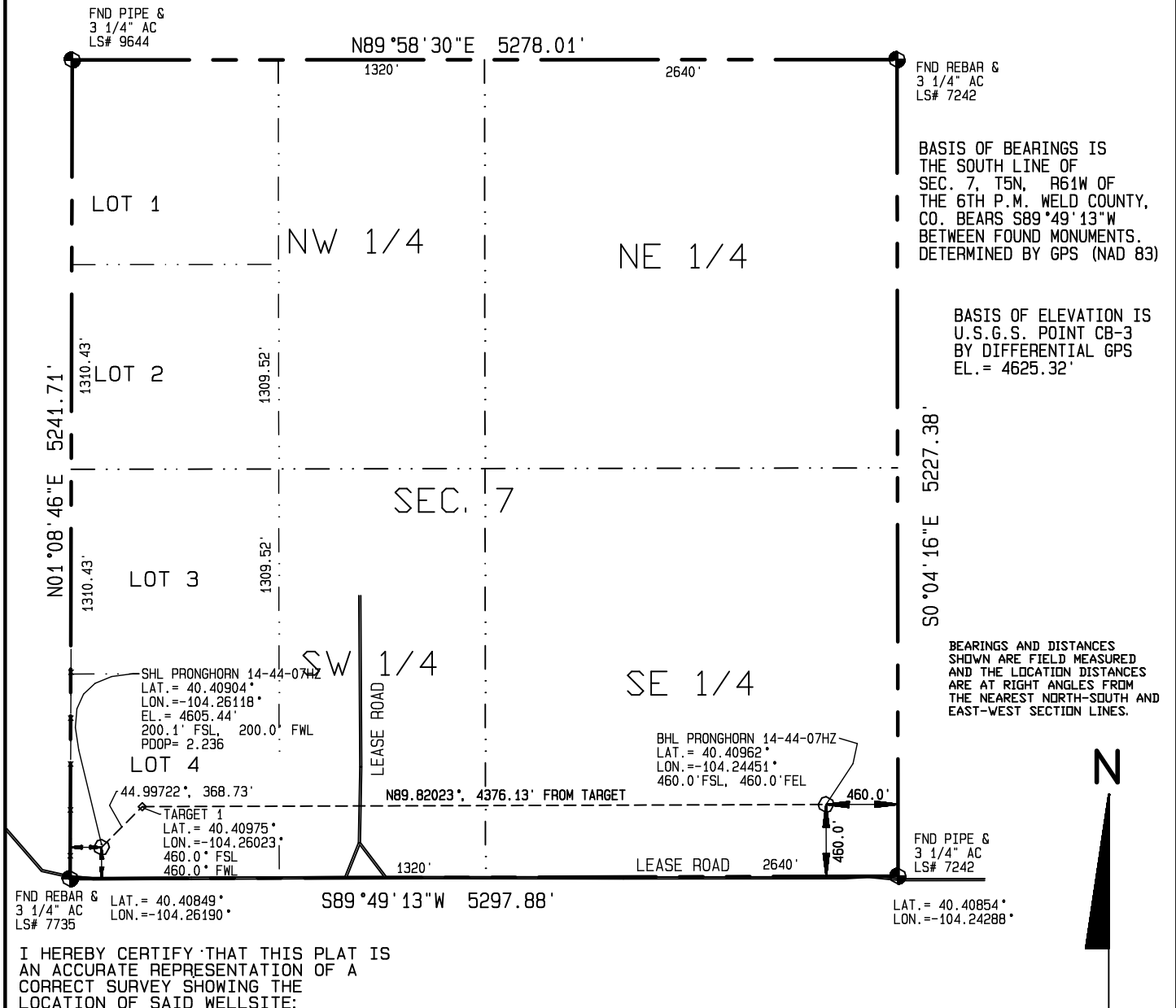

1000 500 0 1000



Scale 1" = 1000'

Dan Griggs PLS# 38018

CONTRACT SURVEYORS, LTD.
COMPLETE SURVEYING AND GLOBAL POSITIONING

2133 SOUTH BELLAIRE STREET #14
DENVER COLORADO 80222
(303) 756-3695



DATE OF FIELD WORK:

OCTOBER 25, 2011

DATE OF DRAWING:

NOVEMBER 10, 2011

PRONGHORN 14-44-07HZ

LOT 4, SEC. 7, T5N, R61W

BONANZA CREEK ENERGY OPERATING COMPANY, LLC

WELD COUNTY, COLORADO

PAGE 3

CSL# 11104-55
REVISION 2