

Visible improvements within 400 feet of the location include:
A buried gas line passes 193' to the north, a lease road is 206' north,
an electric fence is 91' east.

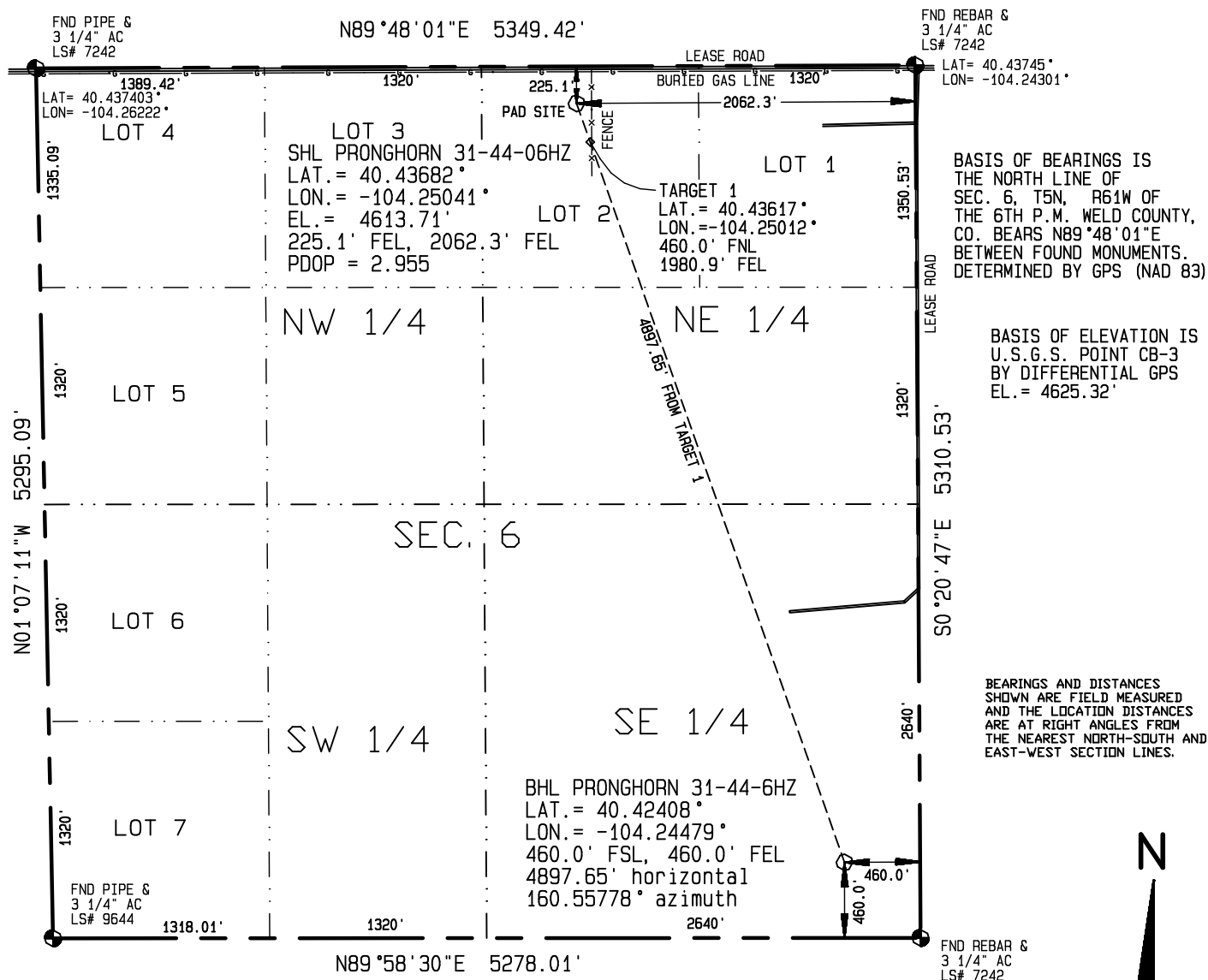

I HEREBY CERTIFY THAT THIS PLAT IS
AN ACCURATE REPRESENTATION OF A
CORRECT SURVEY SHOWING THE
LOCATION OF SAID WELLSITE:

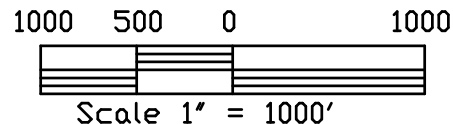

Dan Griggs PLS# 38018

CONTRACT SURVEYORS, LTD.
COMPLETE SURVEYING AND GLOBAL POSITIONING

2133 SOUTH BELLAIRE STREET #14
DENVER COLORADO 80222
(303) 756-3695



CSL# 11104-54
REVISED

DATE OF FIELD WORK:

October 25, 2011

DATE OF DRAWING:

OCTOBER 28, 2011

PRONGHORN 31-44-06HZ HORIZONTAL WELL

LOT 2, SEC. 6, T5N, R61W

BONANZA CREEK ENERGY OPERATING COMPANY, LLC

WELD COUNTY, COLORADO