

COMPANY WEXPRO						COMPANY WEXPRO					
WELLACE UNIT #13						WELL ACE UNIT #13					
FIELD POWDER WASH						FIELD POWDER WASH					
CNTY MOFFAT STATE CO						COUNTY MOFFAT STATE CO					
LOCATION: 1055' FEL & 1478' FSL (NE/SE) SEC.28 TWP.12N RGE97W						OTHER SERVICES: CBL					
PERM. DATUM GROUND LEVEL ELEV. 6530.50						ELEV.:K.B. 6544.00					
LOG MEASURED FROM 13.5 FT. ABOVE PERMANENT DATUM						D.F. N/A					
DRILLING MEASURED FROM KELLY BUSHING						G.L. 6530.00					
DATE		25-JAN-2008									
RUN NO.		ONE									
DEPTH DRILLER		8649'									
DEPTH LOGGER		8638'									
BITM. LOG INTERVAL		8631'									
TOP LOG INTERVAL		1800'									
OPEN HOLE SIZE		7.875"									
TYPE FLUID		KCL WATER									
DENS.	VISC.										
MAX. REC. TEMP.	F	N/A									
EST. CEMENT TOP		SEE CBL									
TIME WELL READY		ON ARRIVAL									
TIME LOGGER ON BITM.		09:30									
EQUIP. NO.		14113									
LOCATION		ROCK SPRINGS									
RECORDED BY		PARKER									
WITNESSED BY											
BOREHOLE RECORD						TUBING RECORD					
RUN NO.	BIT	FROM	TO	SIZE	WGT.	FROM	TO				
CASING RECORD	SIZE	WT./FT	GRADE	TYPE JOINT	TOP	BOTTOM					
SURFACE STRING	9.625	36#	J-55		SURF	491'					
PROD. STRING	4.5	13.5	P-110		SURF	8650					
LINER											

All interpretations of log data are opinions based on inferences from electrical or other measurements. We do not guarantee the accuracy or correctness of any interpretation or recommendation and we shall not be liable or responsible for any loss, cost, damages or expenses incurred or sustained by anyone resulting from any interpretation or recommendation made by any of our employees or agents.

REMARKS	Rig: WFT #15061	Service Order # 130916
WELL LOGGED IN PLACE OF OPEN HOLE		BHT N/A °F
LOG RUN USING WIRELINE MEASUREMENTS		
TOOL HUNG UP AT 7201'		
		Prints: 2

[illegible]

REMARKS

2 INCH PND MAIN PASS

DEPTH SCALE: 2":100'

VERSION: 71018127R"

MAIN PASS

130916 PNDMAINFIN

FINISH DEPTH: 1794.5 Feet DIRECTION: UP DATE: 01/25/2008 TIME: 16:40 MODE: ORIGINAL

CCL

-9000 Millivolts 900

GAMMA RAY

0 API 150

OUTPUT QUALITY

0.0 200000.0

BGD FAR

0.0 3000.0

BGD NEAR

0.0 18000.0

Ratio Bore n to f

5.0 15.0

RATIO

5.0 0.0

FAR 1

20.0 Counts/Second 0.0

NEAR 1

120.0 Counts/Second 0.0

Tension

0 1000

Formation Sigma

60.0 0.0

1800

1900

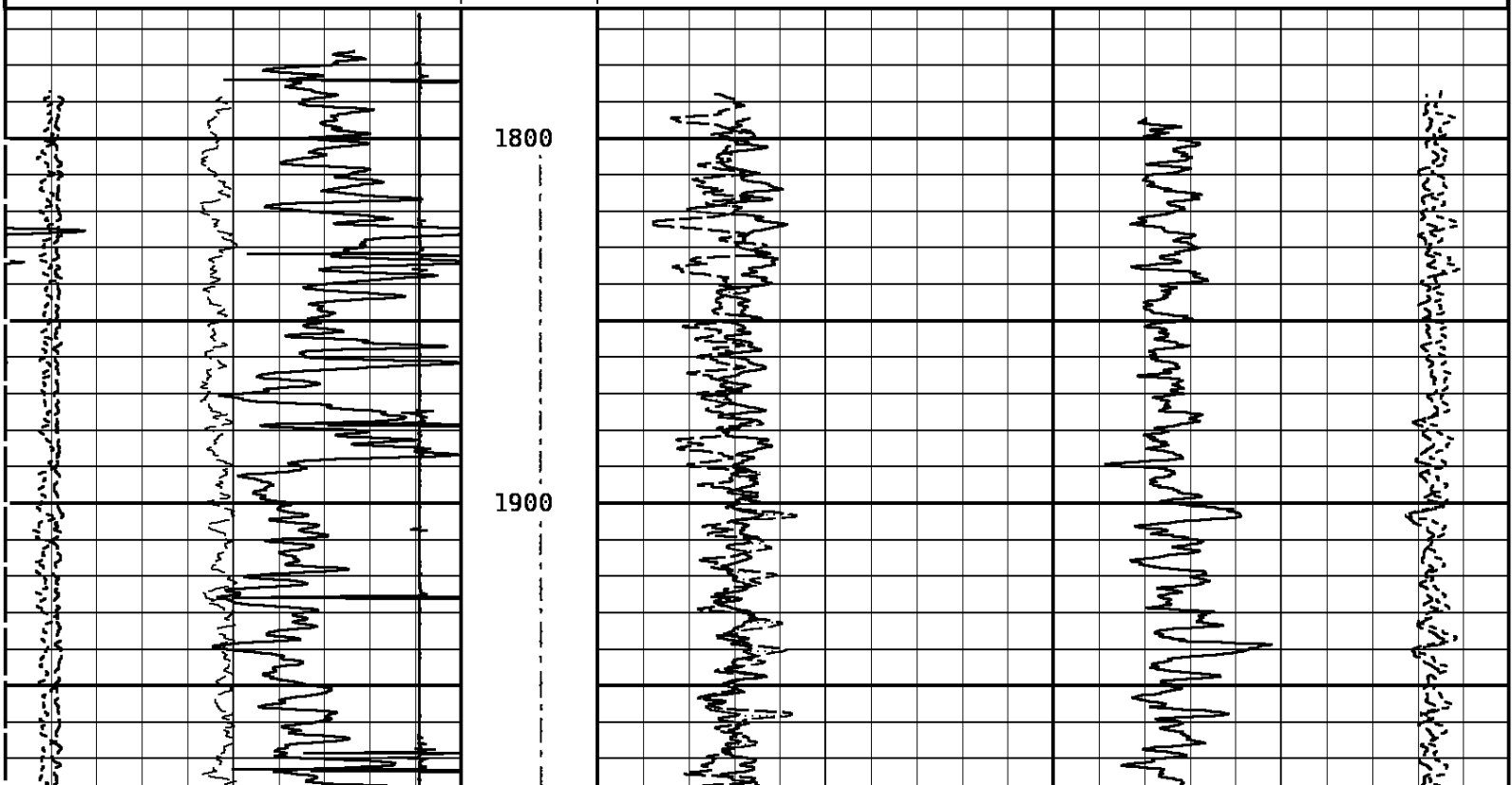

Handwritten text in Arabic script, likely a religious or philosophical treatise, written in a cursive style.

Handwritten text in Arabic script, likely a religious or philosophical treatise, written in a cursive style.

Handwritten text in Arabic script, likely a religious or philosophical treatise, written in a cursive style.

Handwritten text in Arabic script, likely a religious or philosophical treatise, written in a cursive style.

2000
2100
2200
2300
2400
2500

Handwritten notes in Urdu script, likely a field log or report, running vertically along the right edge of the page.

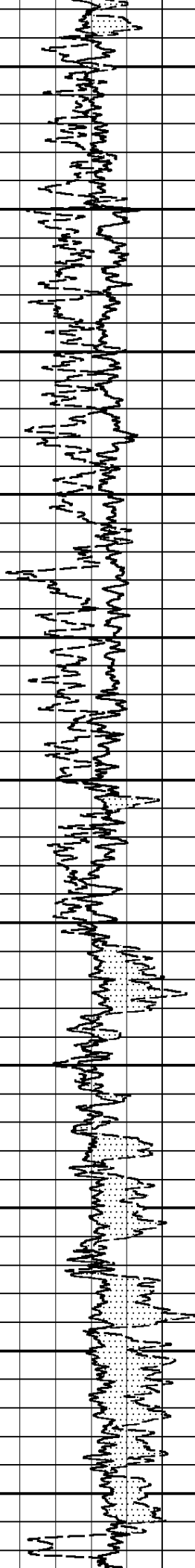
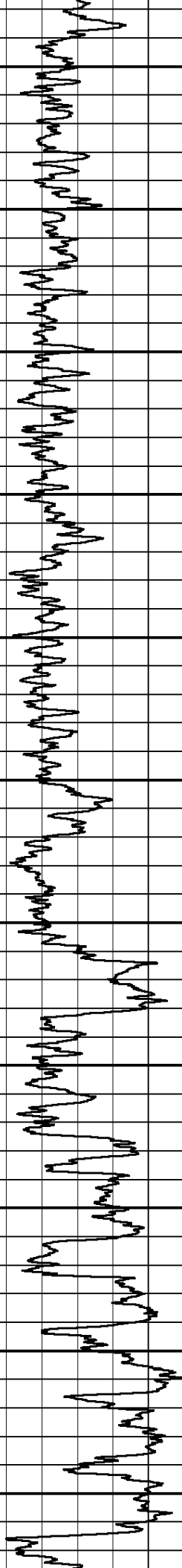

2600

2700

2800

2900

3000

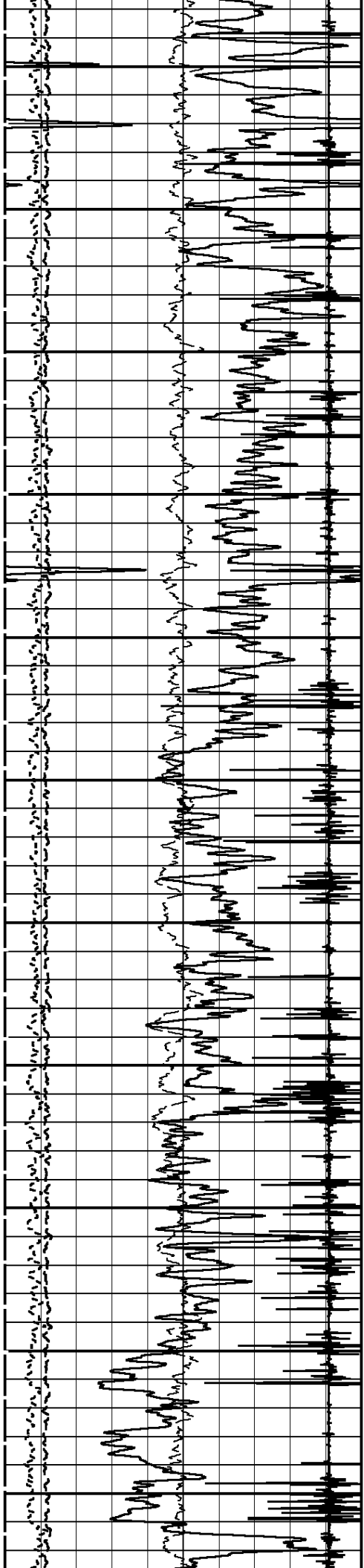

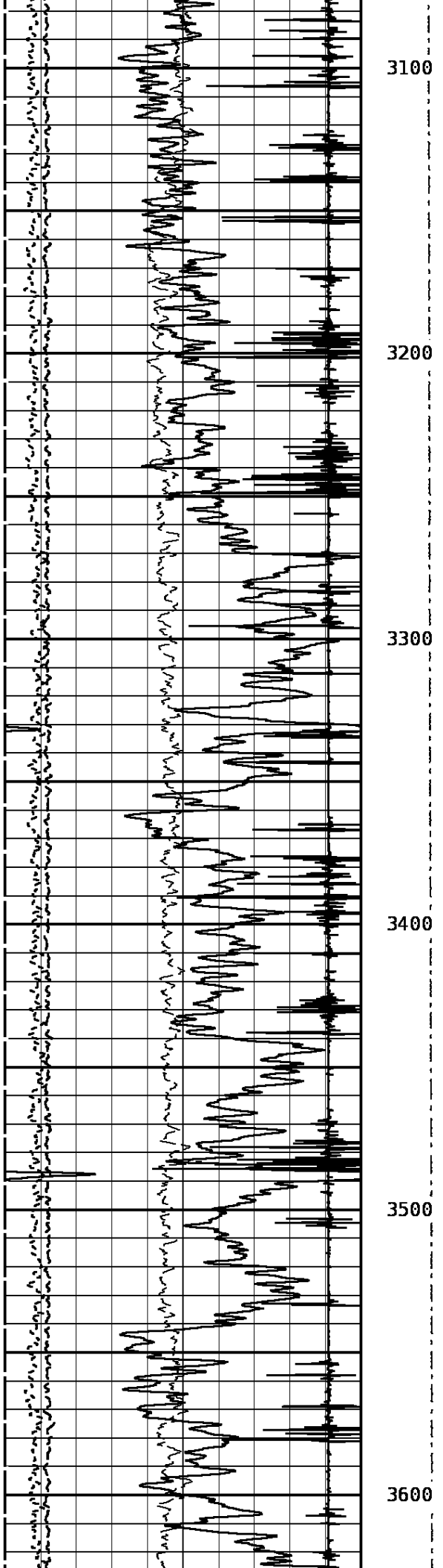
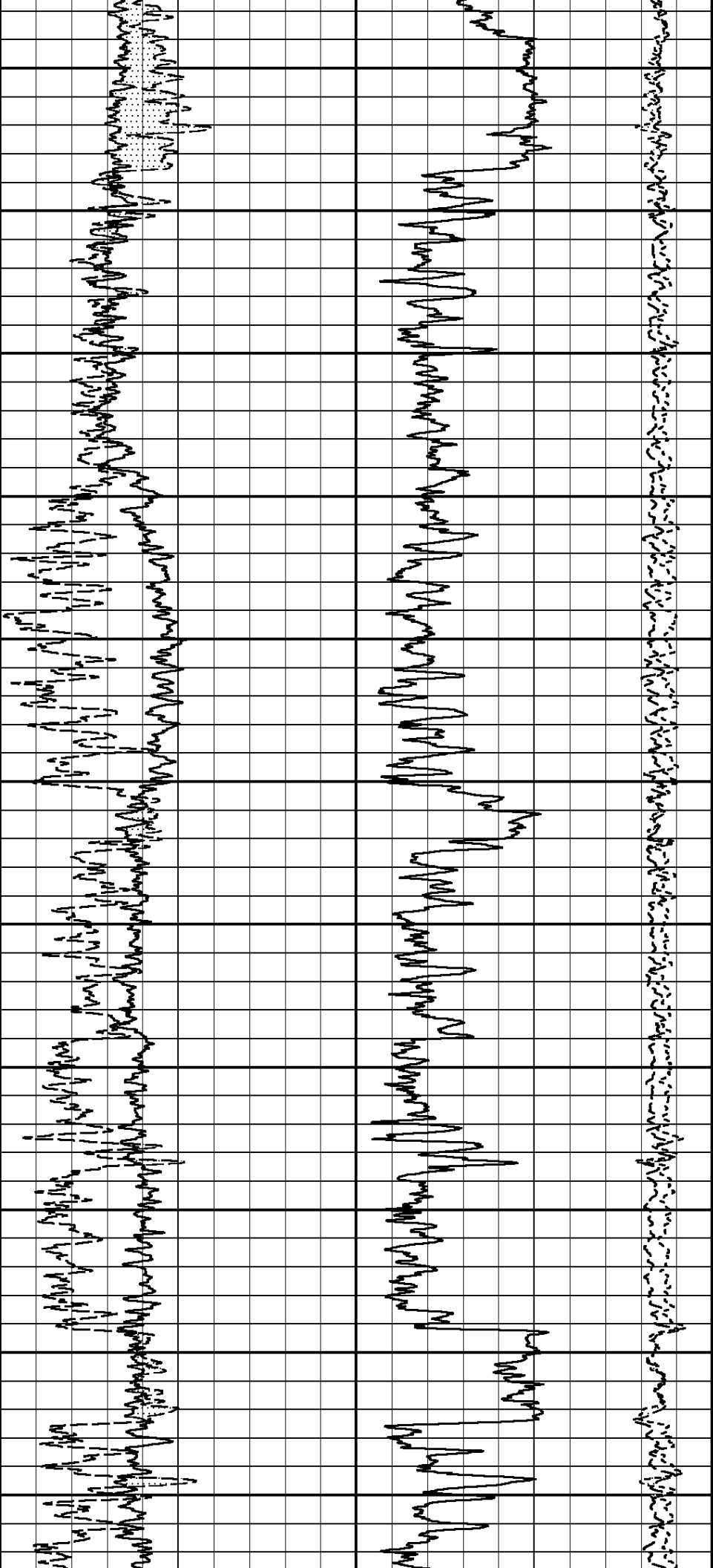

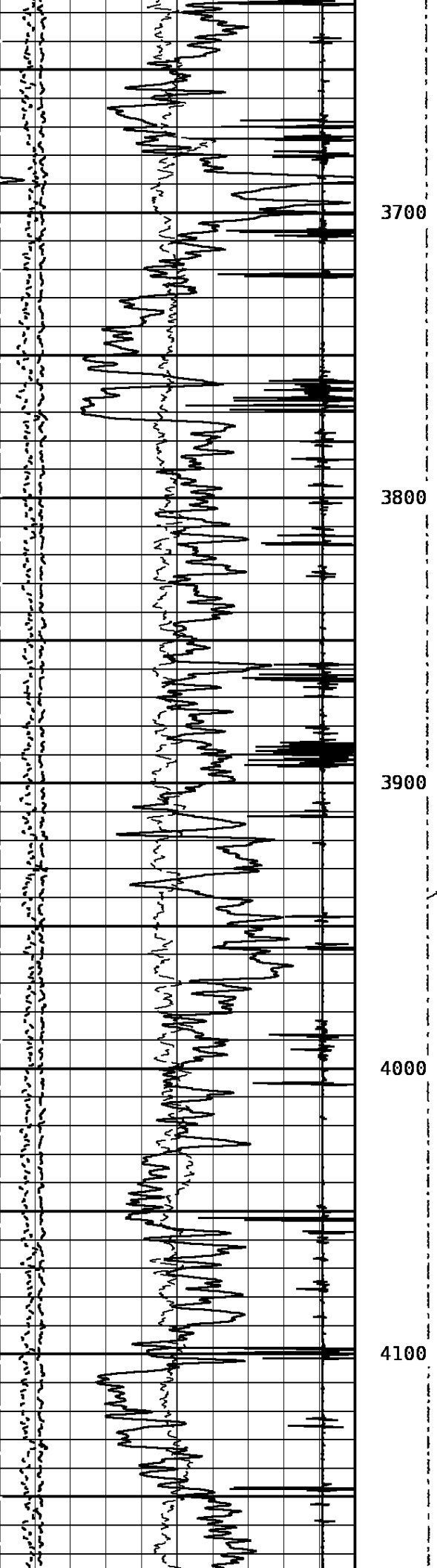
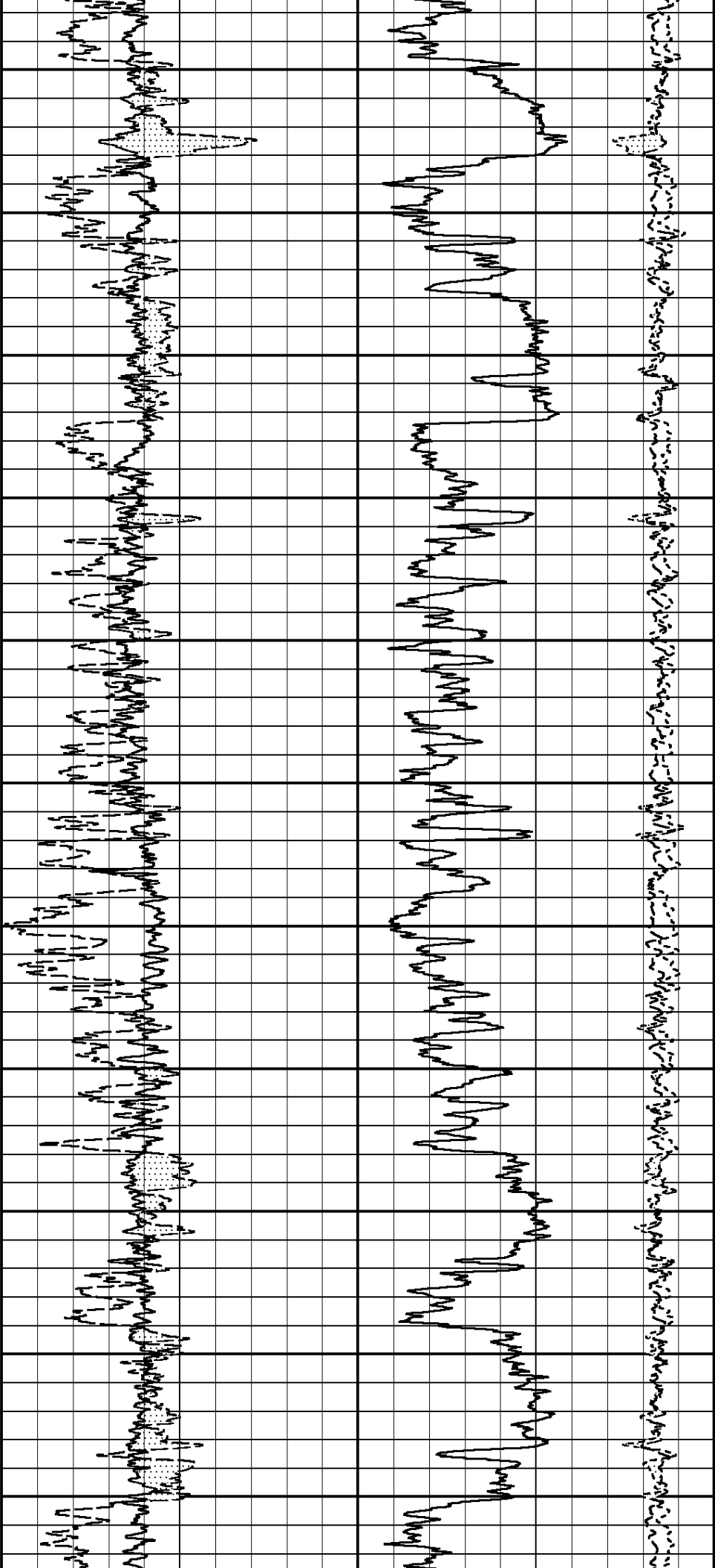

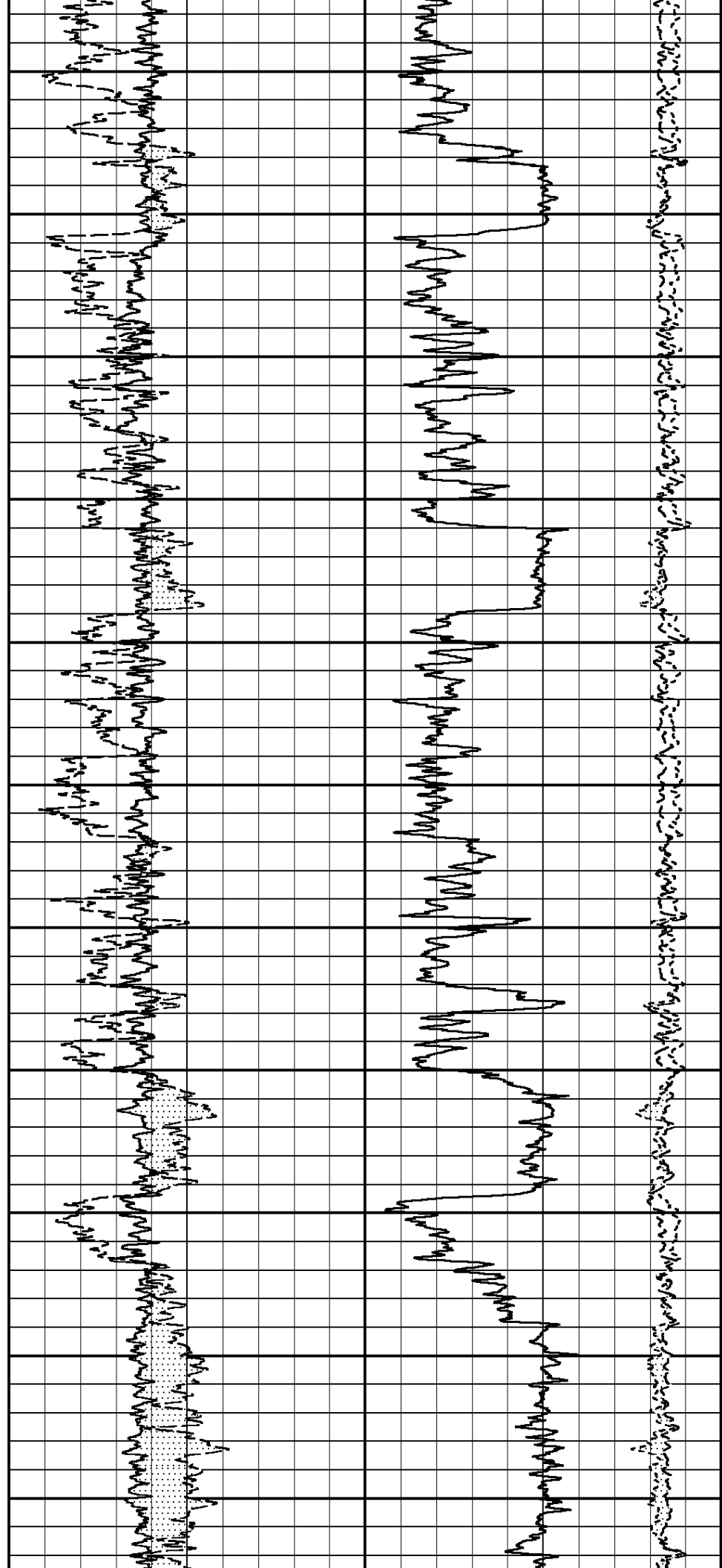
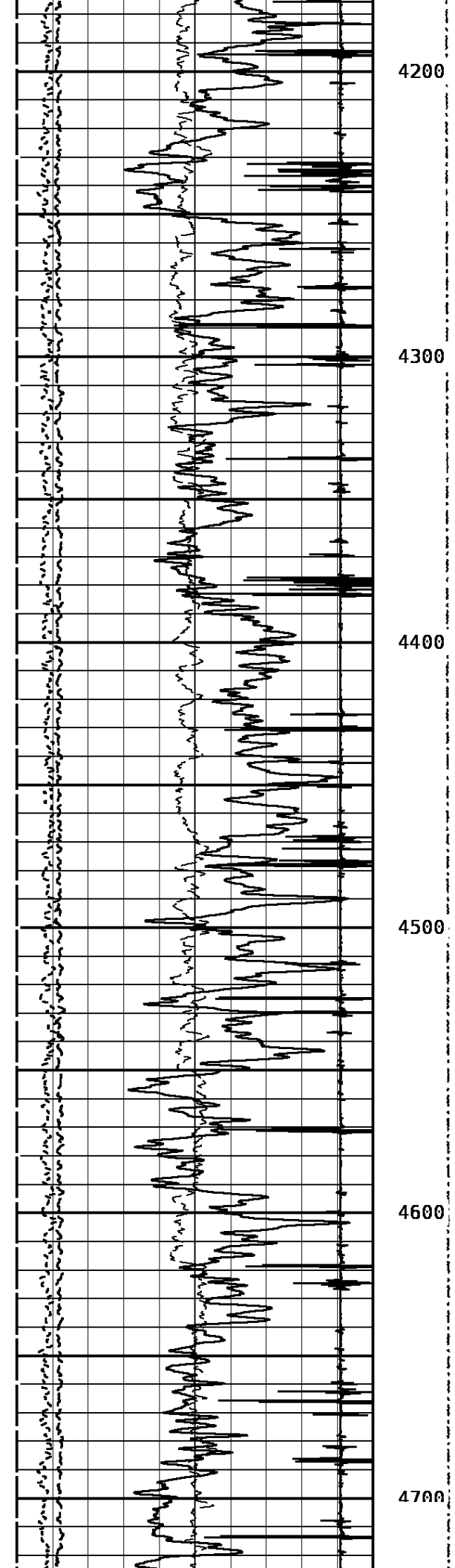

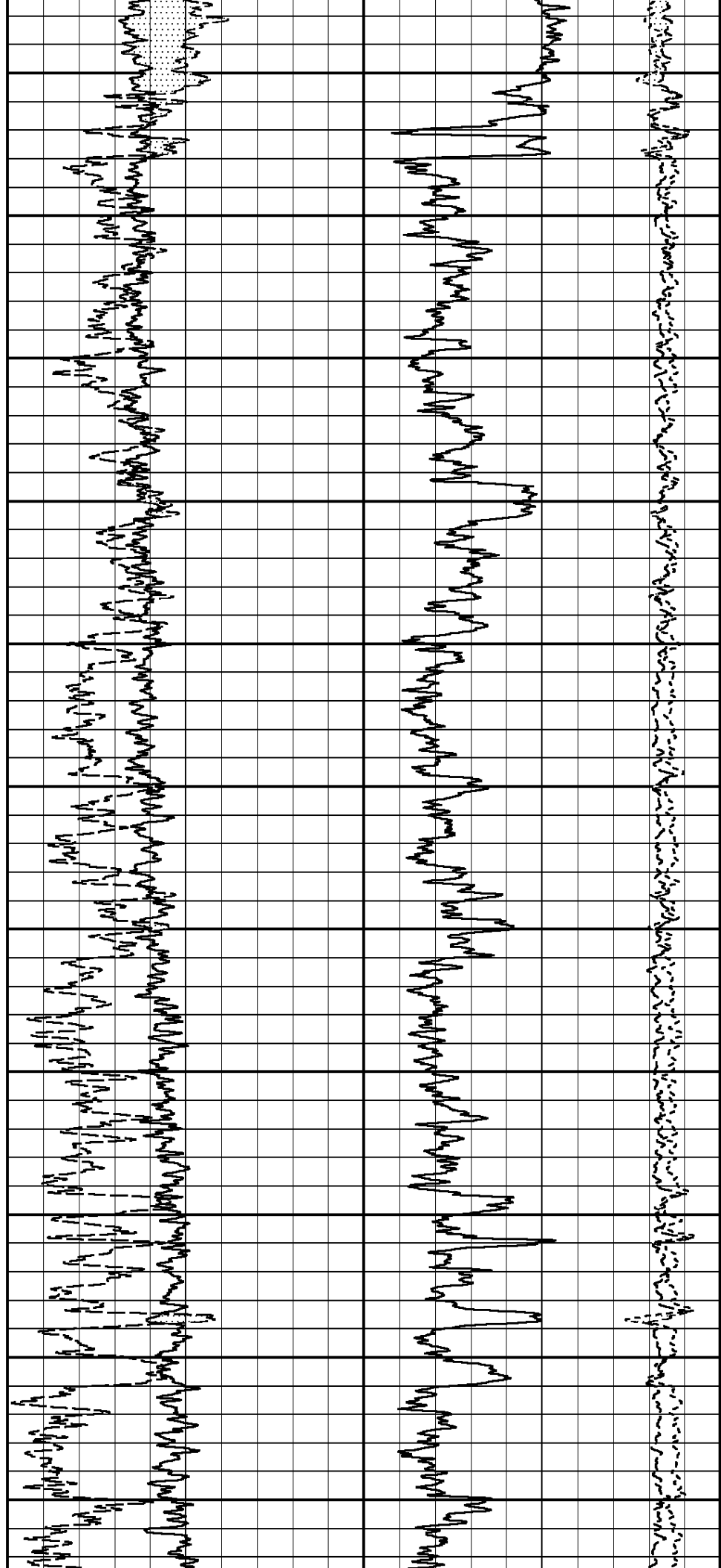
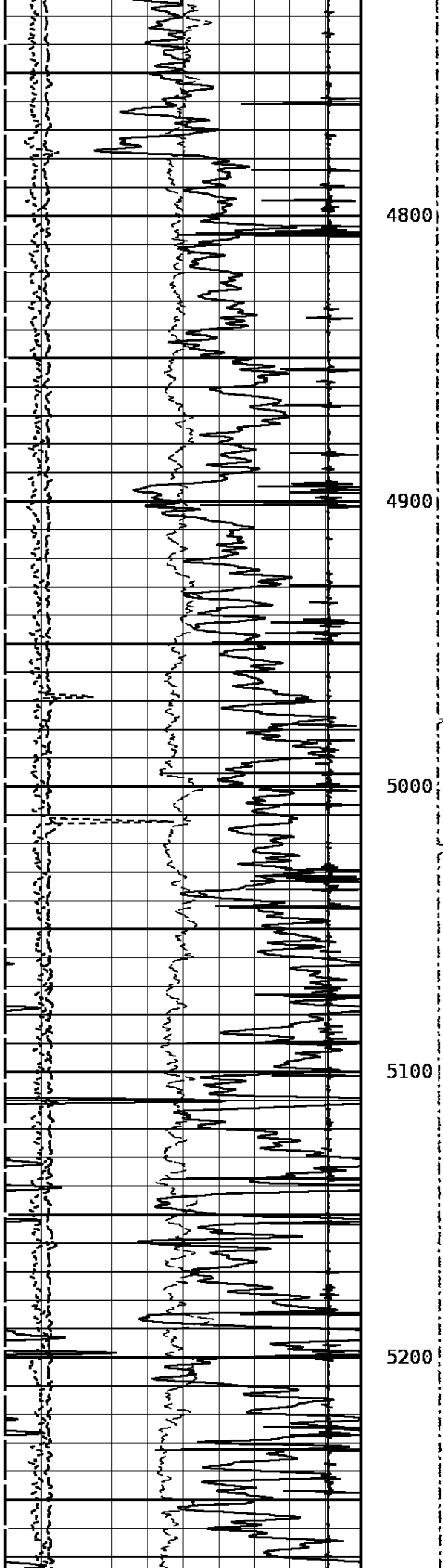

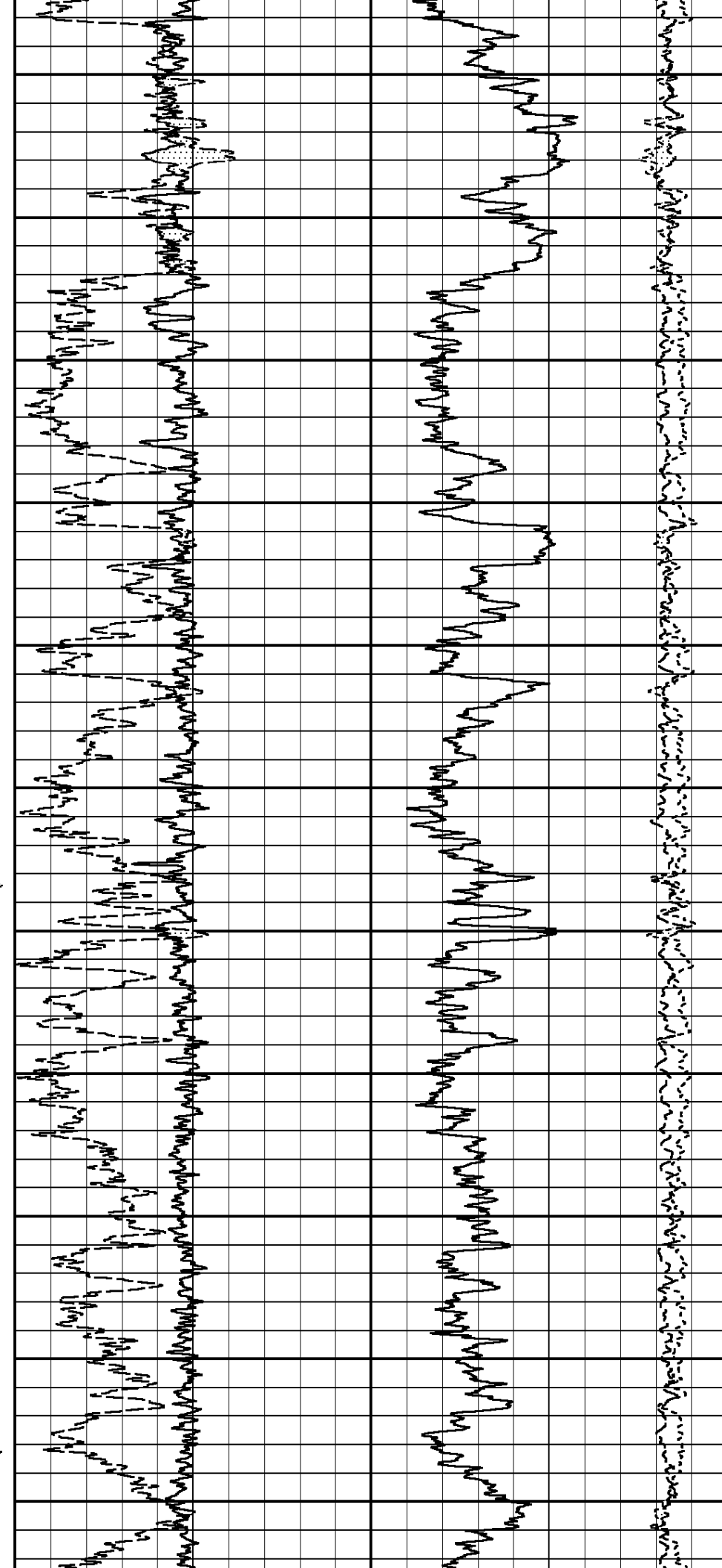
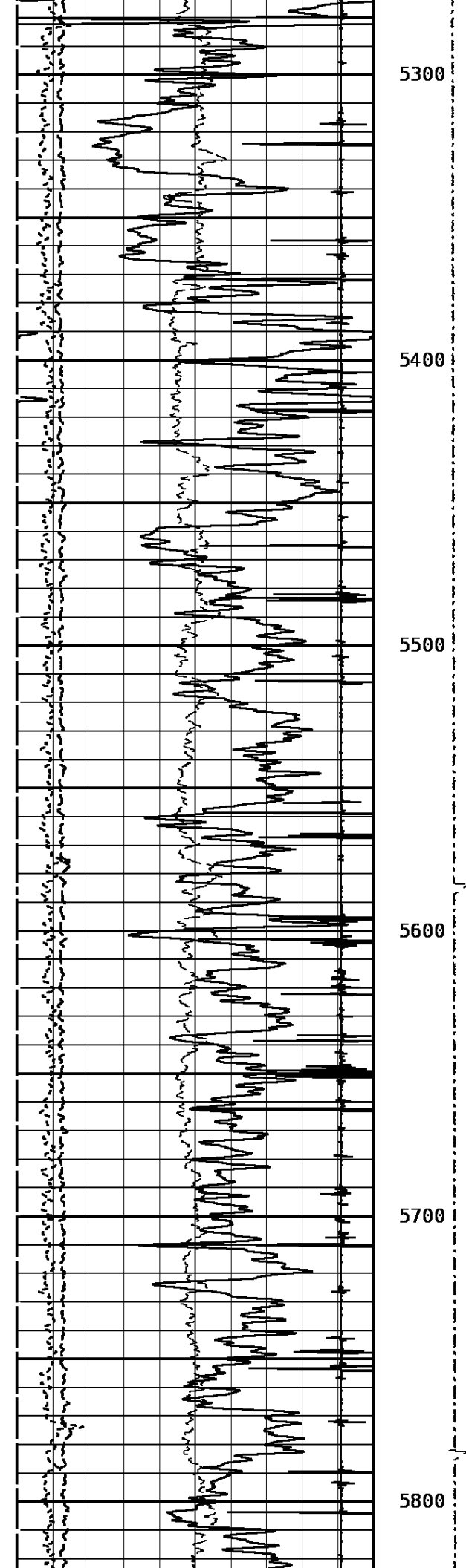

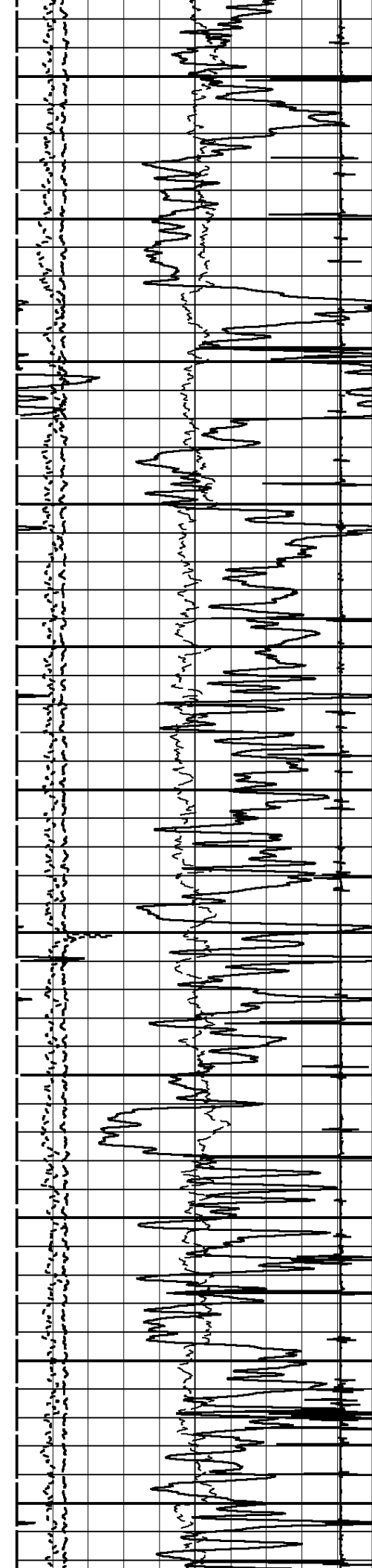

5900

6000

6100

6200

6300

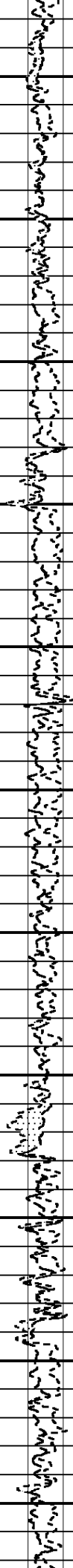
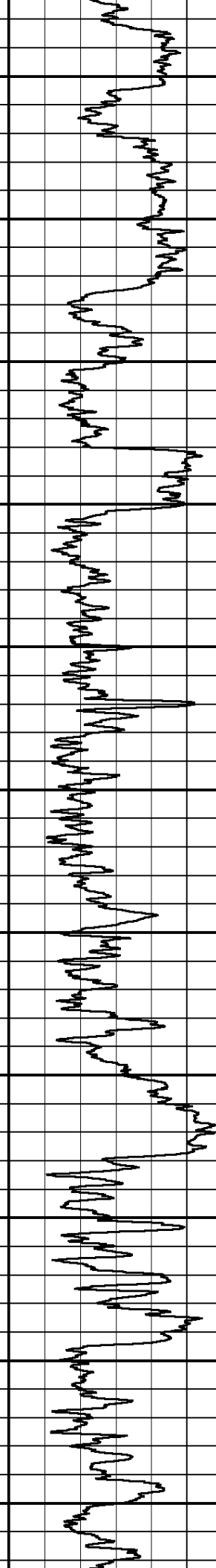
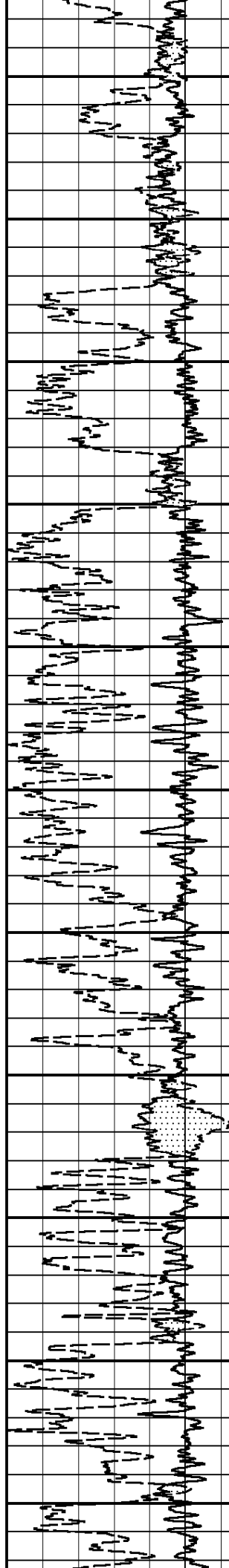

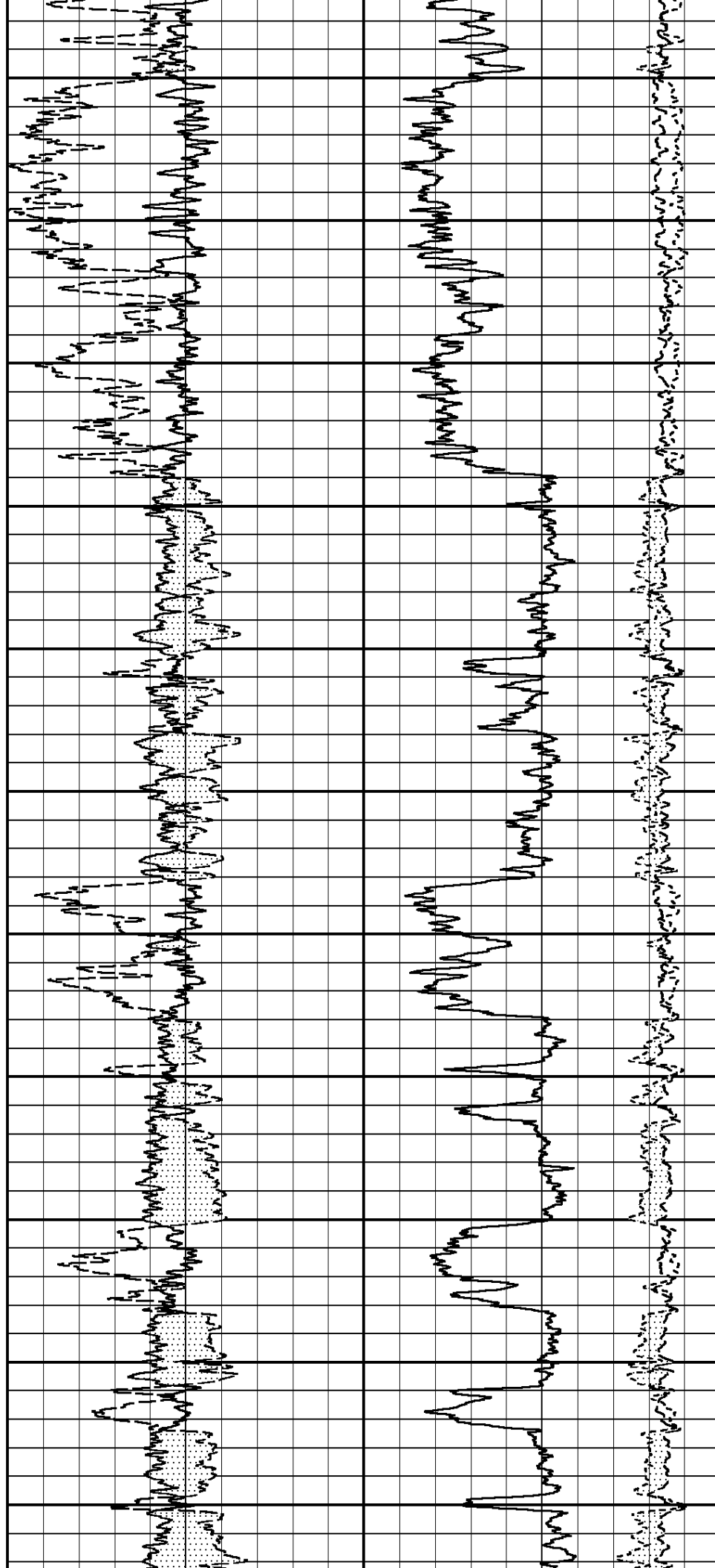
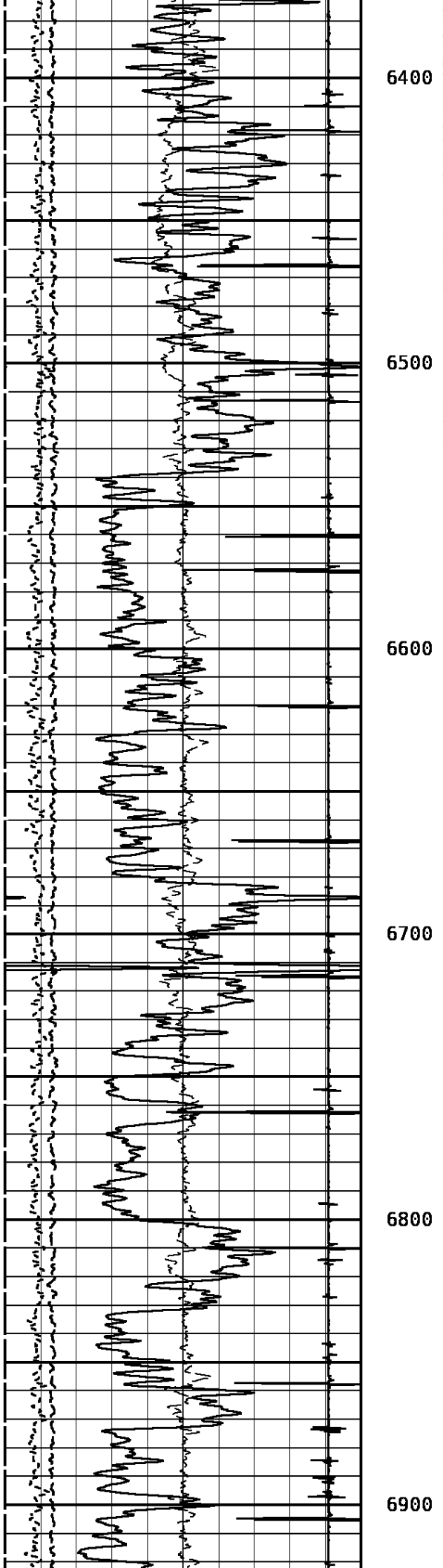

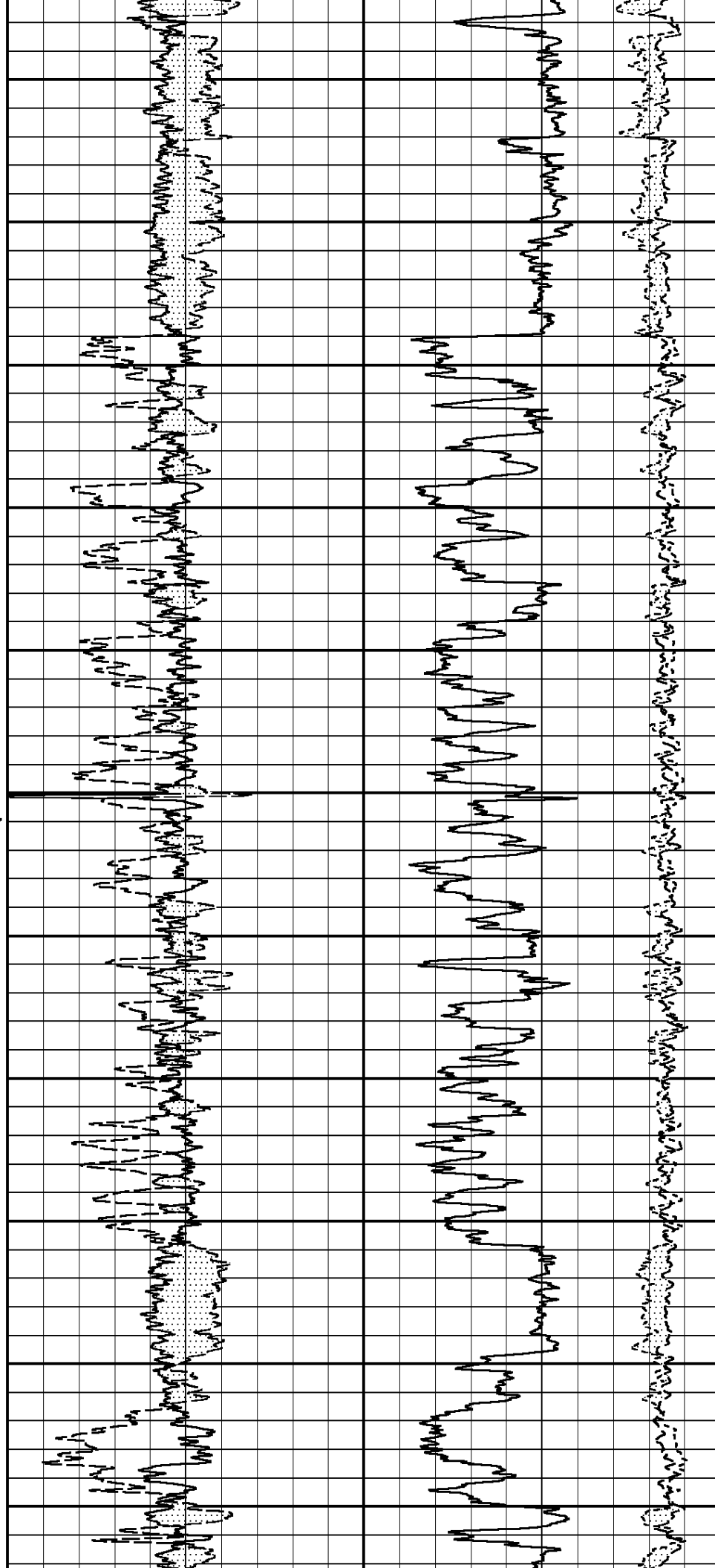
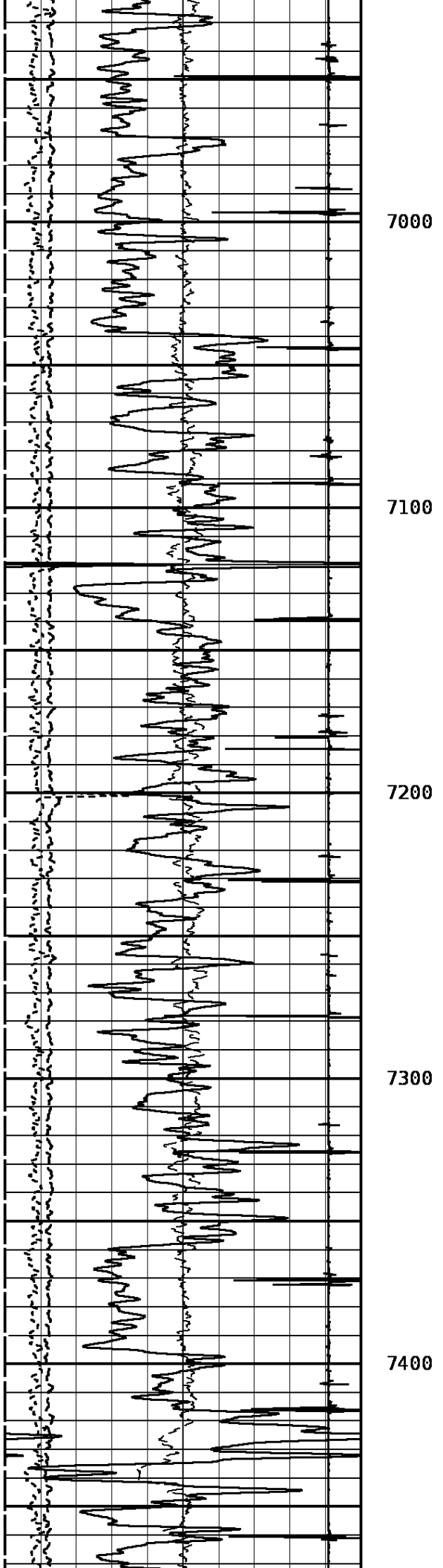

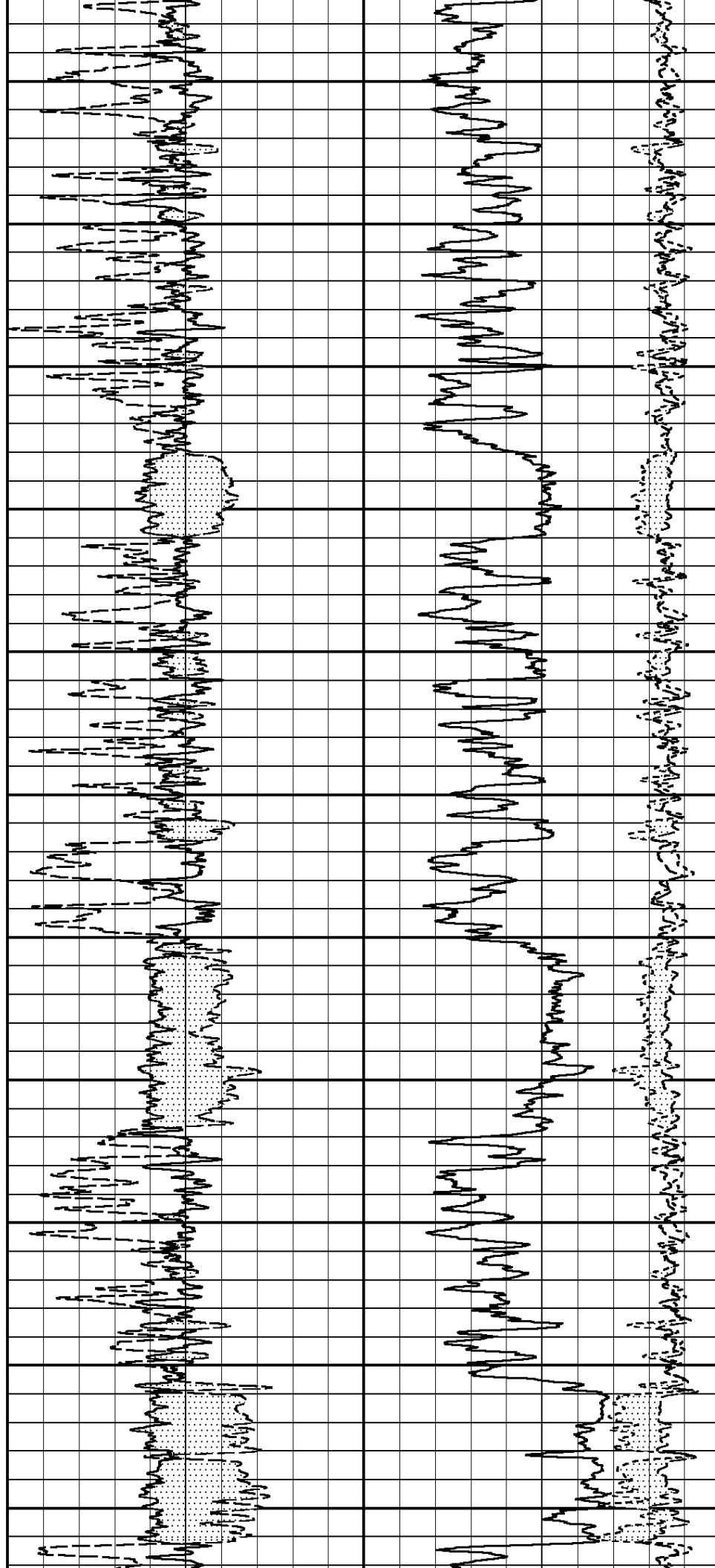
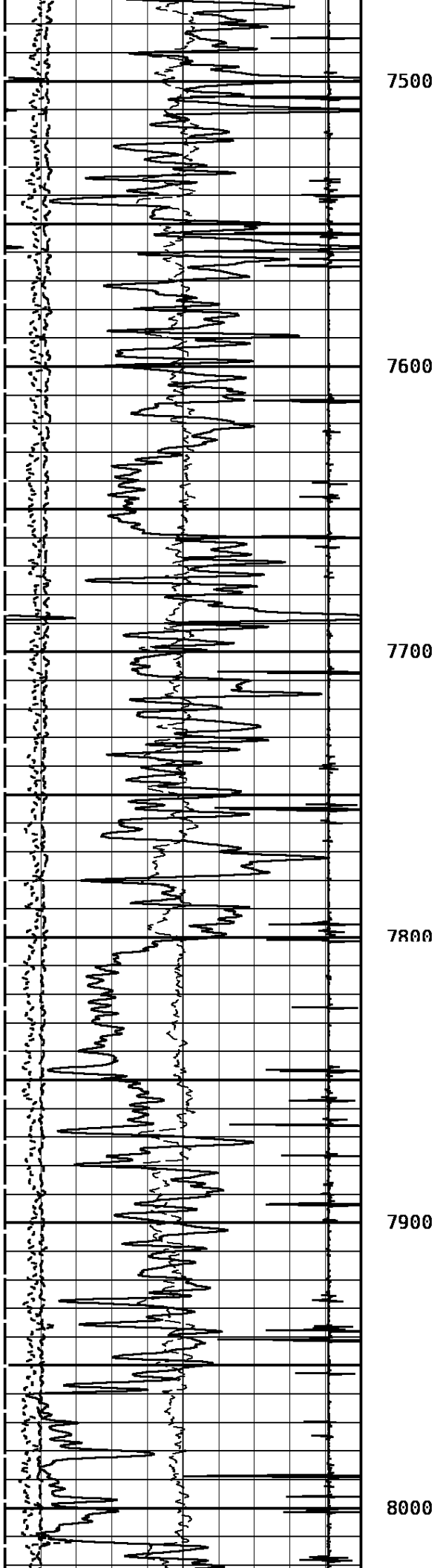

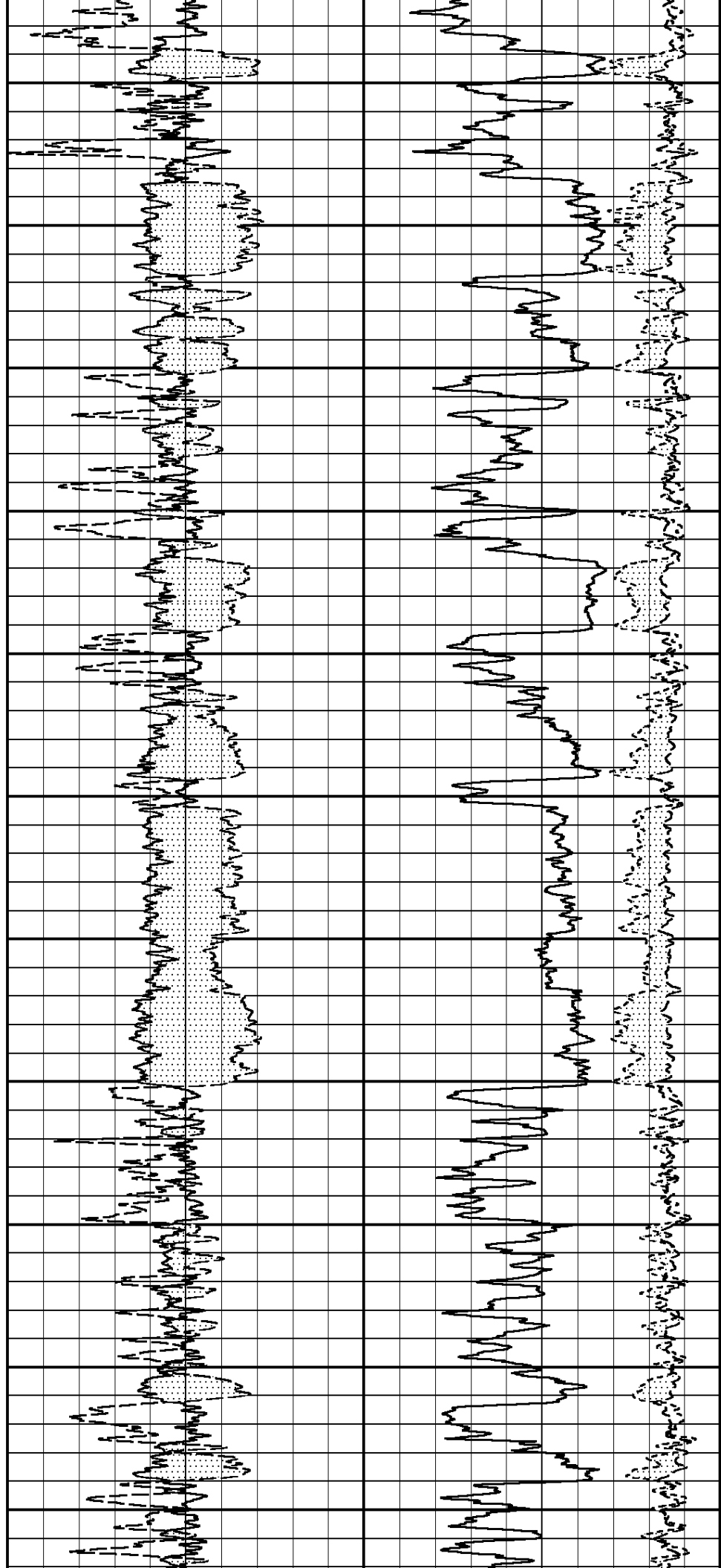
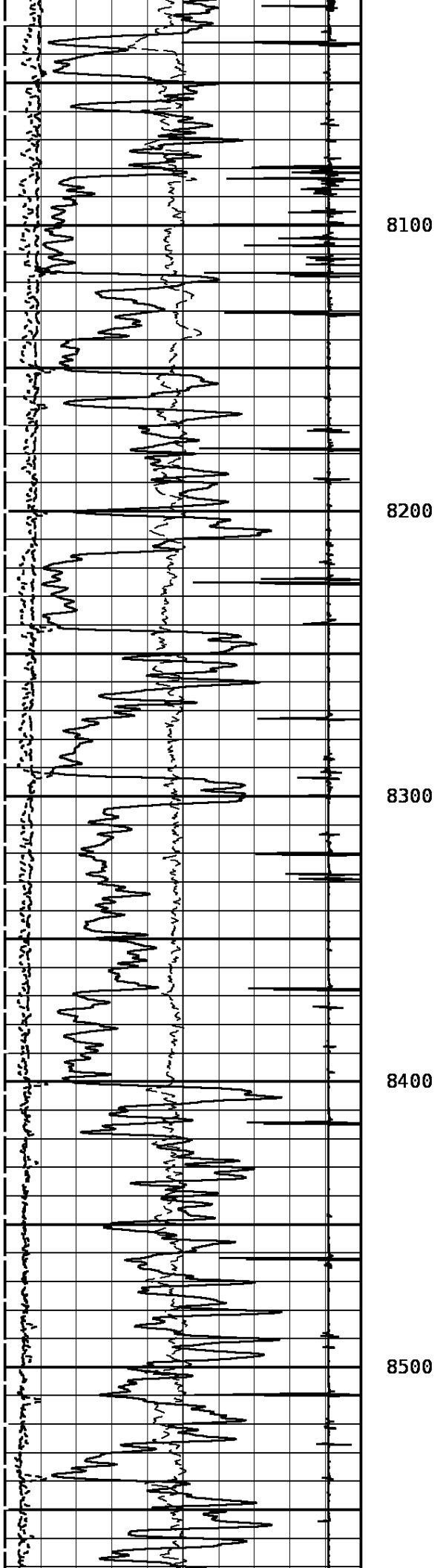

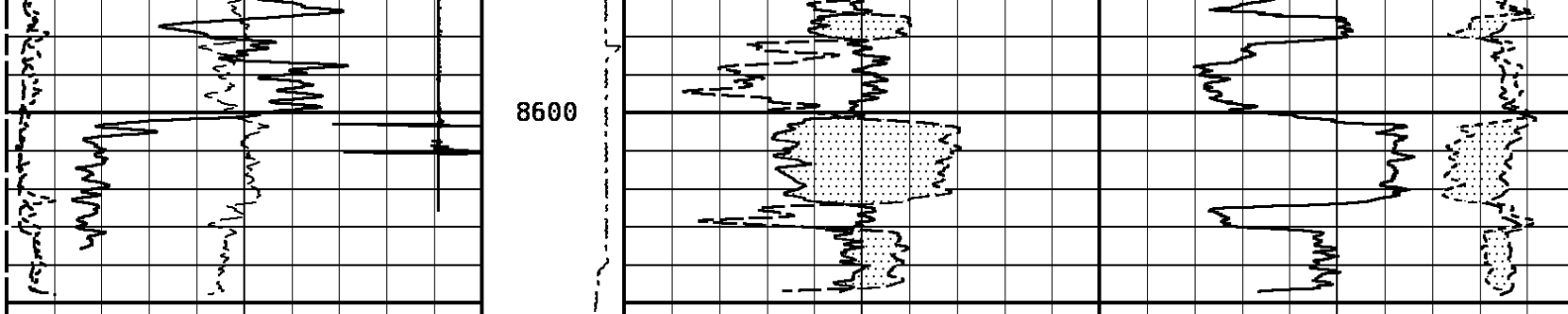

8600

BGD NEAR		Tension	Formation Sigma			
0.0	18000.0		0	1000	60.0	0.0
BGD FAR			RATIO		NEAR 1	
0.0	3000.0		5.0	0.0	120.0	Counts/Second 0.0
OUTPUT QUALITY			Ratio Bore n to f		FAR 1	
0.0	200000.0		5.0	15.0	20.0	Counts/Second 0.0
GAMMA RAY		150				
0	API					
CCL						
-9000	Millivolts	900				

START DEPTH: 8654.4 DIRECTION: UP DATE: 01/25/2008 TIME: 10:37 MODE: ORIGINAL

130916 PNDMAINFIN

MAIN PASS

DEPTH SCALE: 2":100'

VERSION: 71018127R"

REMARKS

5 INCH PND MAIN PASS

DEPTH SCALE: 5":100'

VERSION: 71018127R"

MAIN PASS

130916 PNDMAINFIN

FINISH DEPTH: 1794.5 Feet DIRECTION: UP DATE: 01/25/2008 TIME: 16:40 MODE: ORIGINAL
RECOMPUTED DATE: 01/25/2008 TIME: 16:41

CGI

GAMMA RAY		
-9000	Millivolts	900
GAMMA RAY		
0	API	150
OUTPUT QUALITY		
0.0		200000.0
BGD FAR		
0.0		3000.0
BGD NEAR		
0.0		18000.0

Tension

Ratio Bore n to f		FAR 1	
5.0	15.0	20.0	Counts/Second 0.0
RATIO		NEAR 1	
5.0	0.0	120.0	Counts/Second 0.0
Formation Sigma			
60.0			0.0

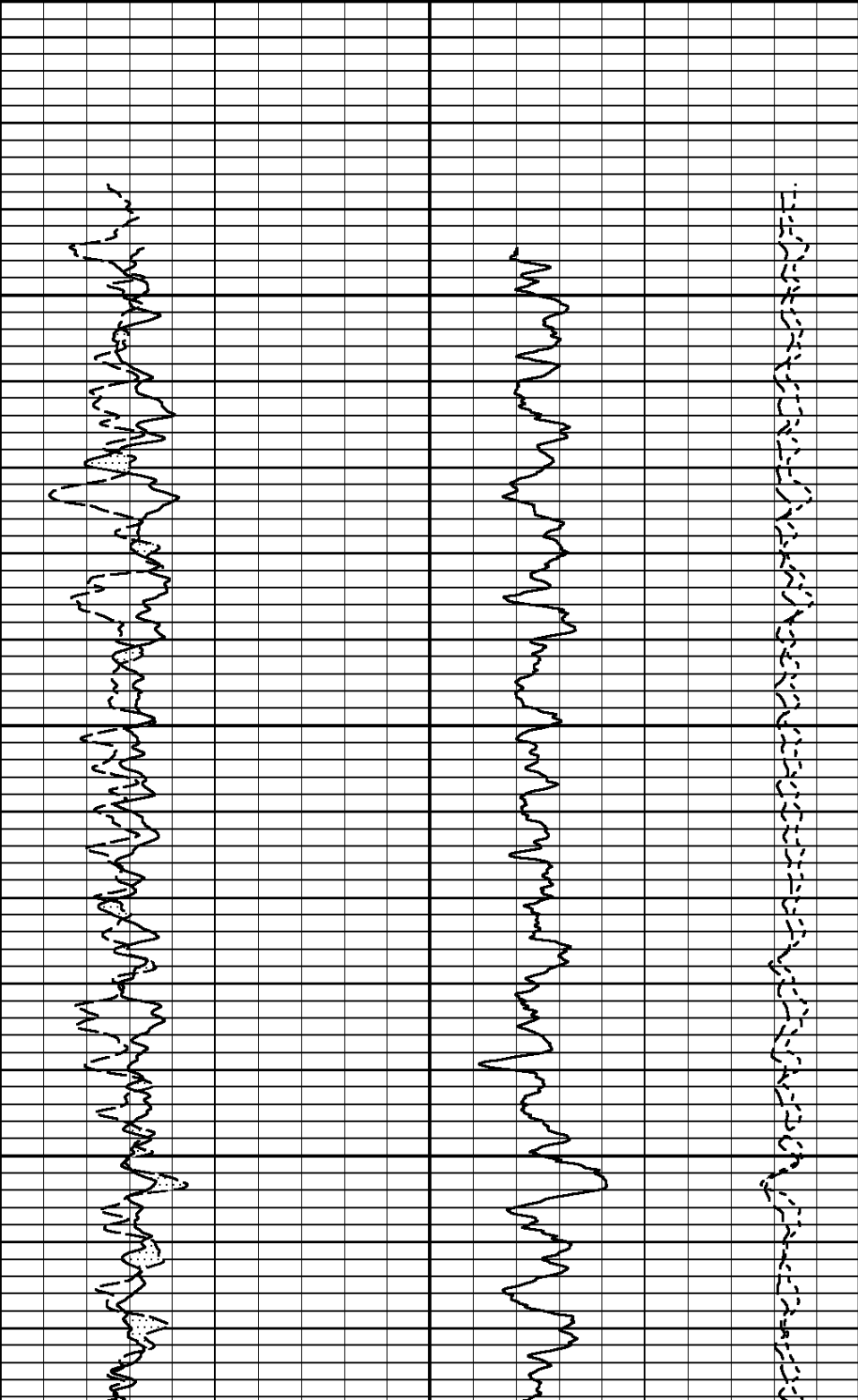
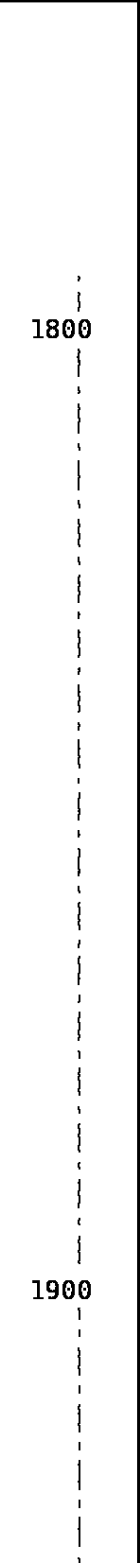

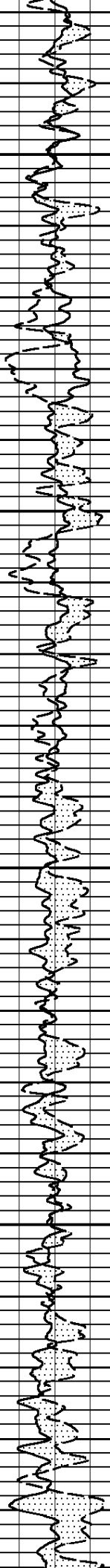
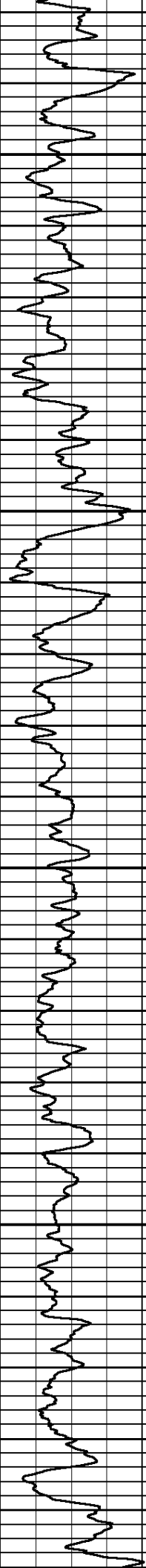
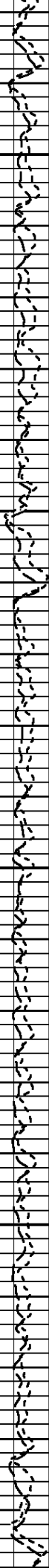

2000

2100

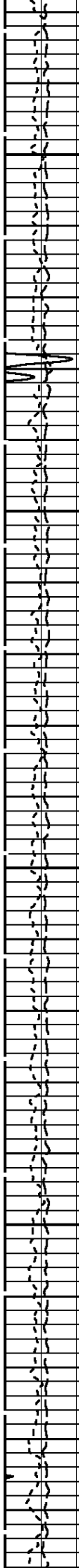
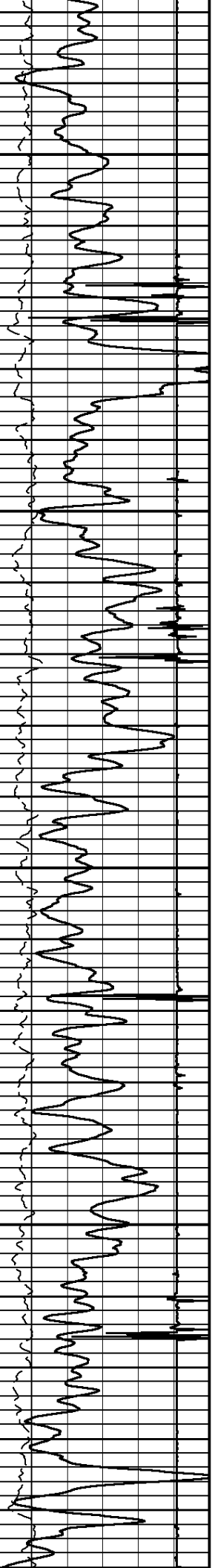

Handwritten text in Urdu script, likely a header or title, located at the top of the page.

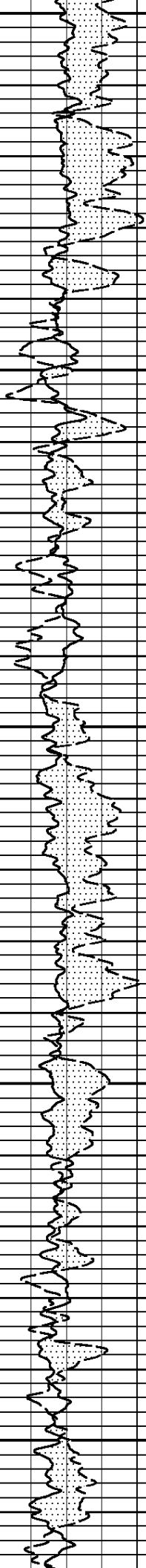
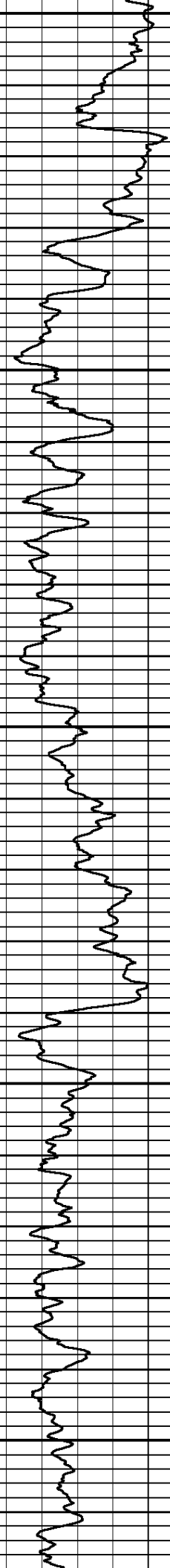

2200

2300

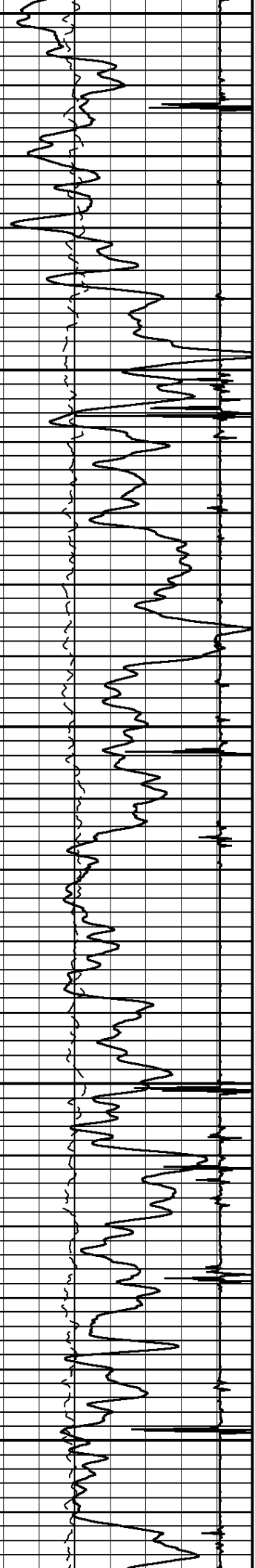

Handwritten text in Urdu script, likely a footer or additional notes, located at the bottom of the page.

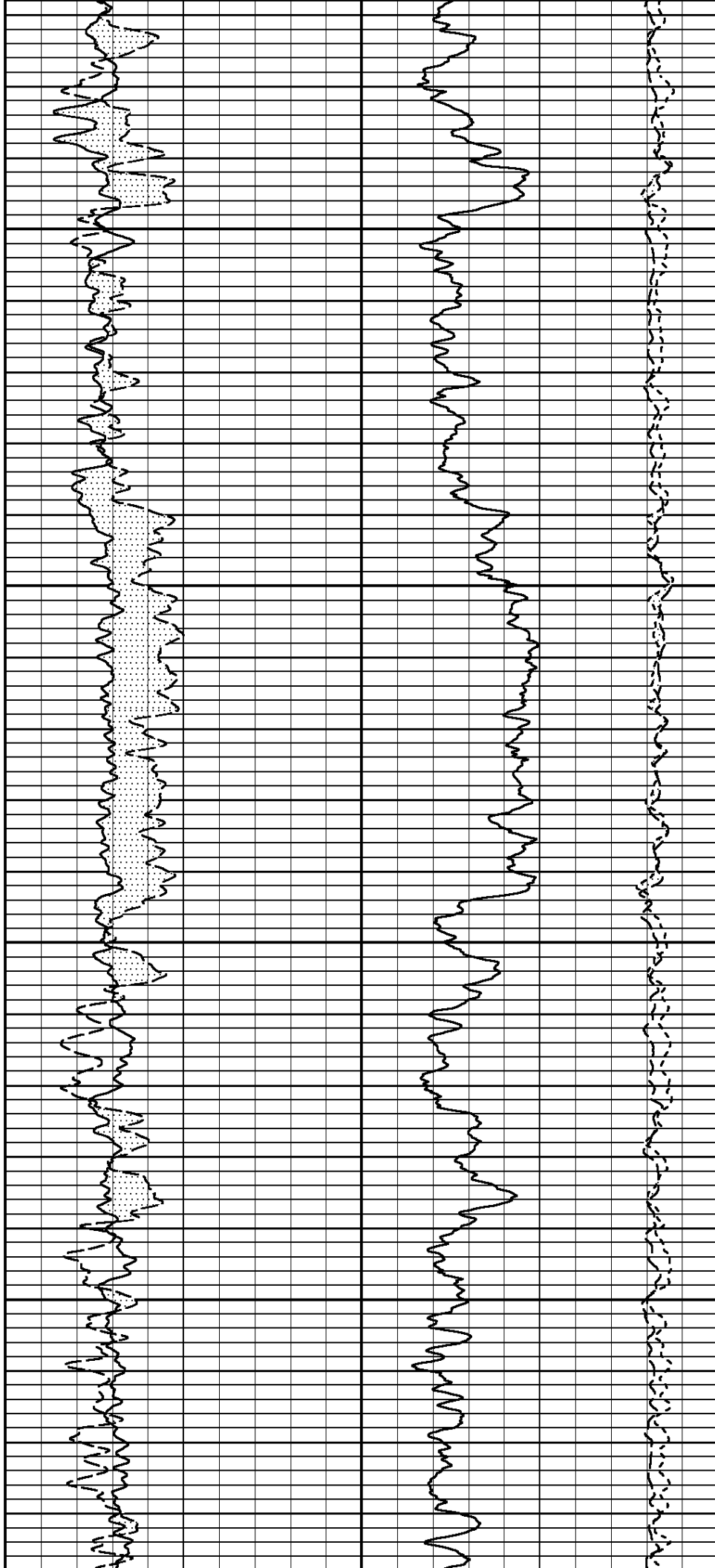
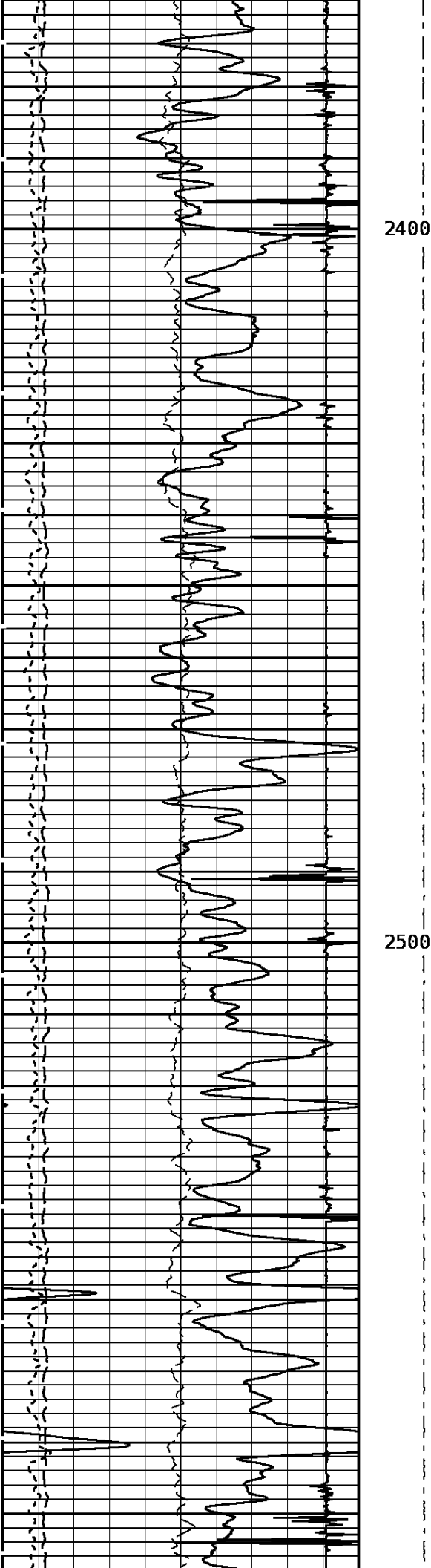

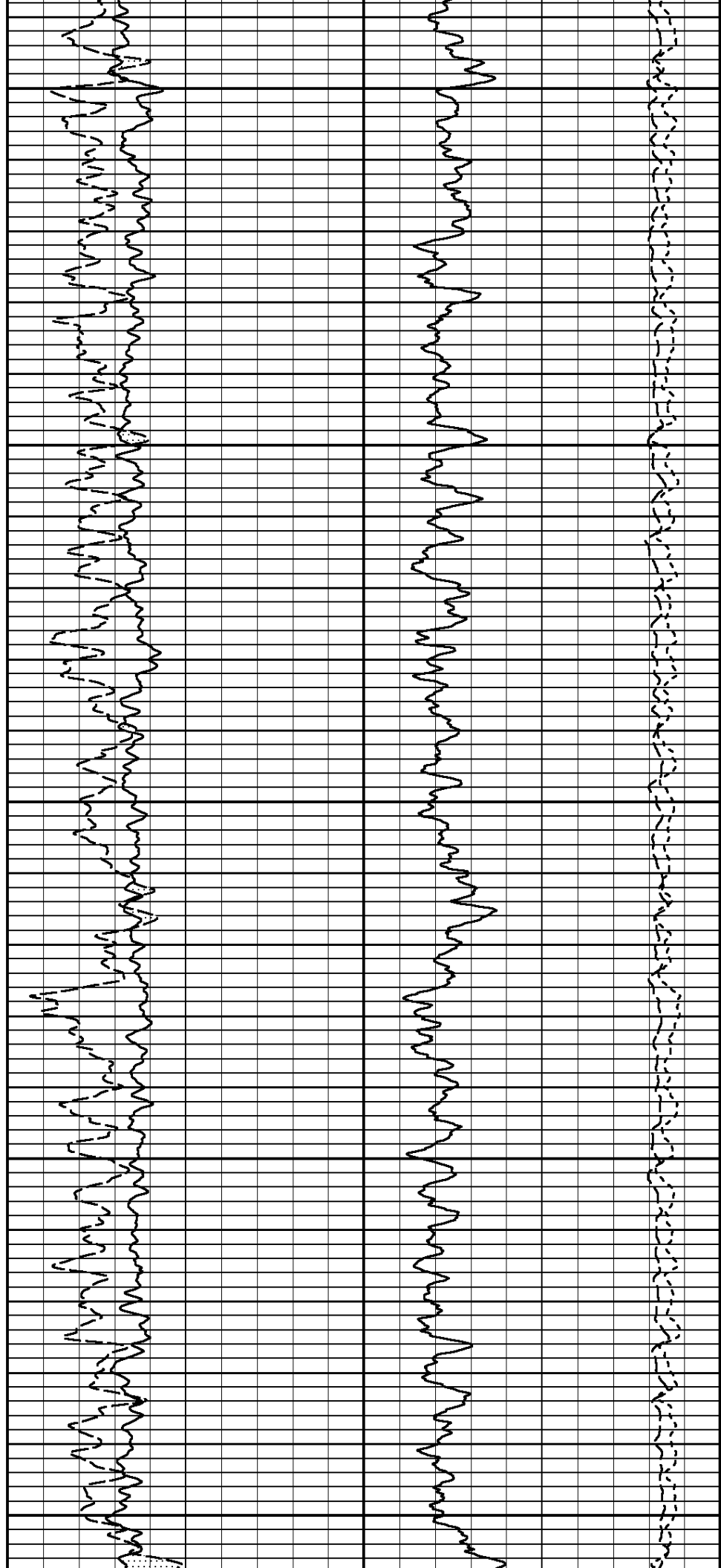
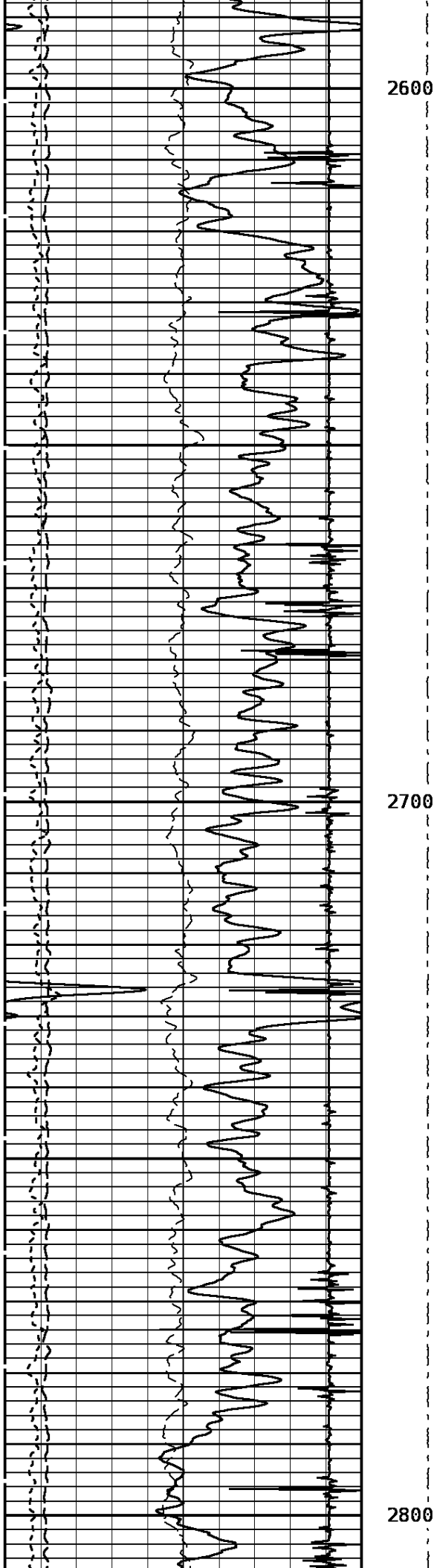

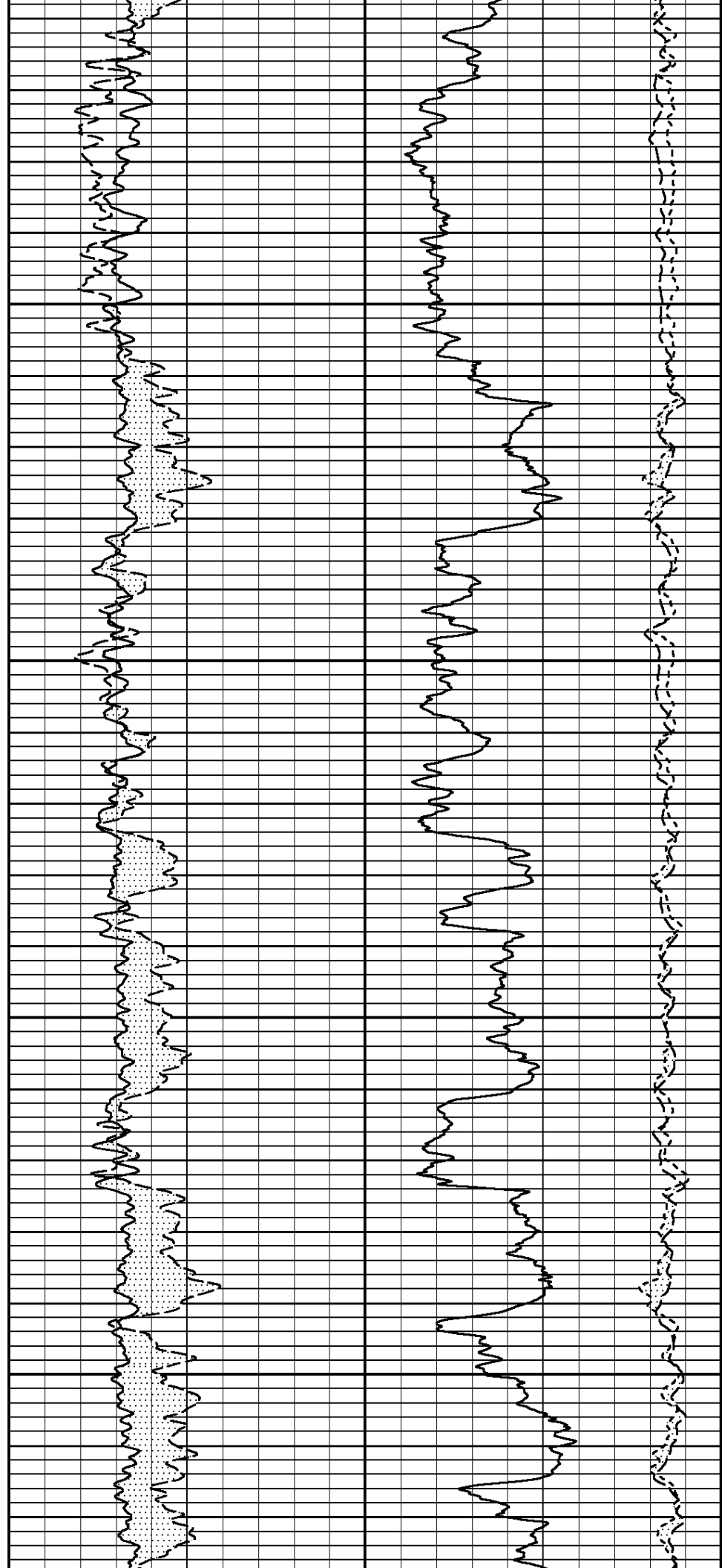
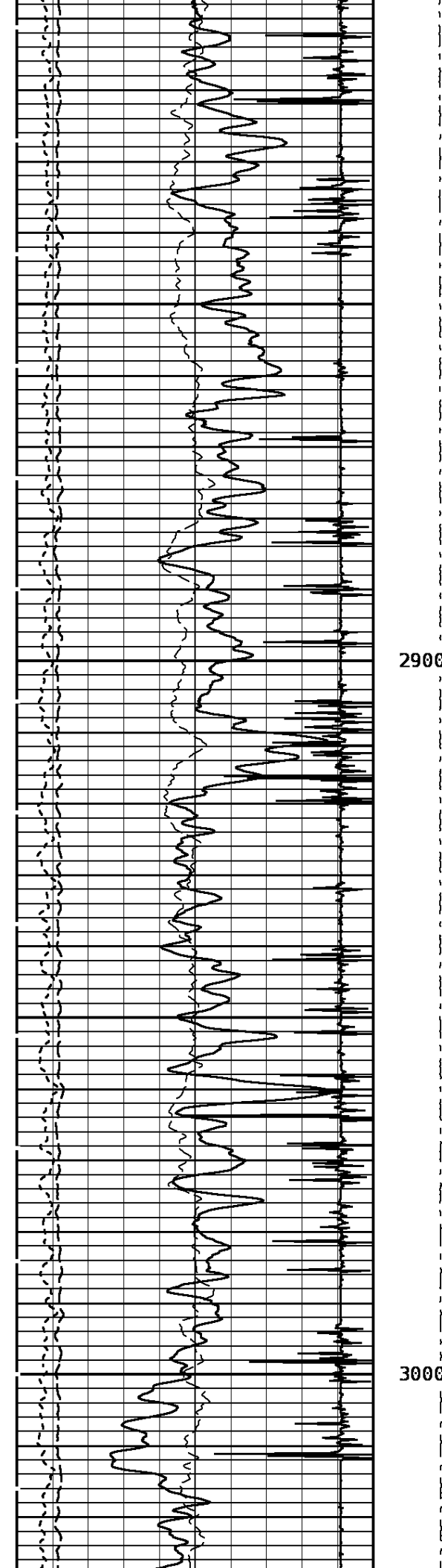

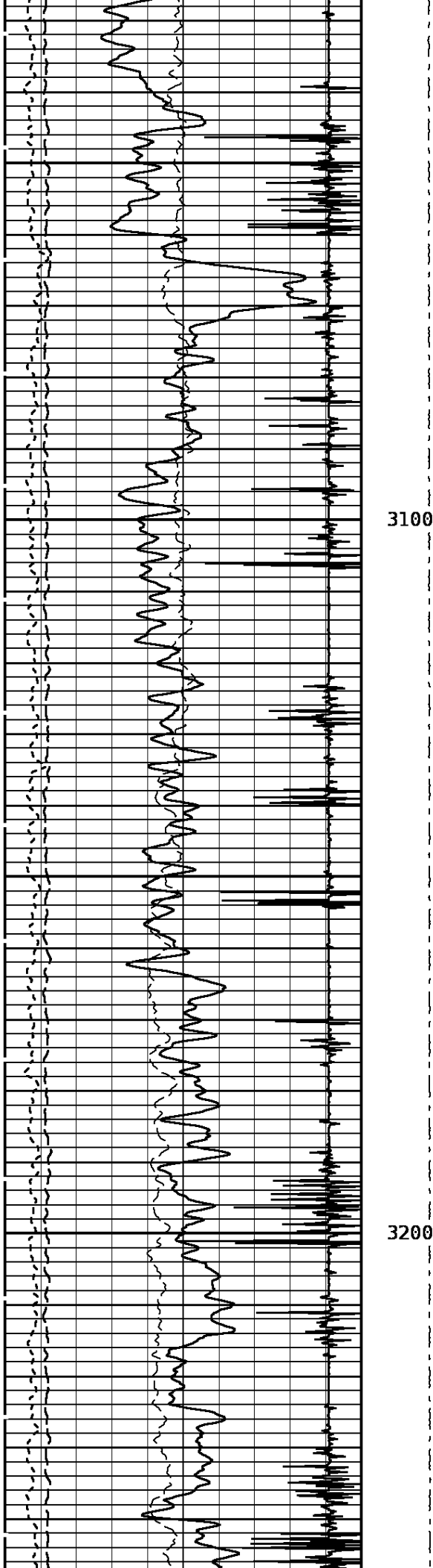

3100

3200

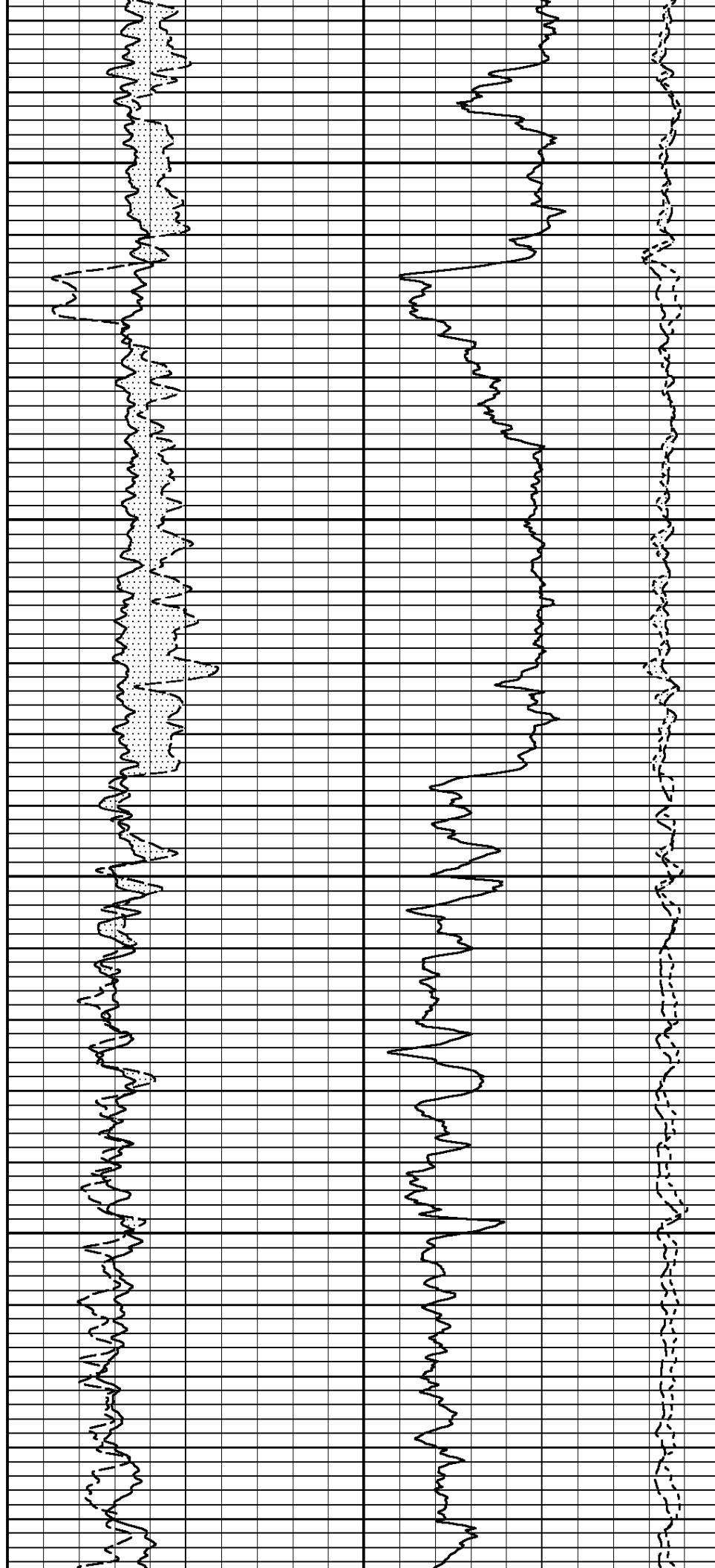

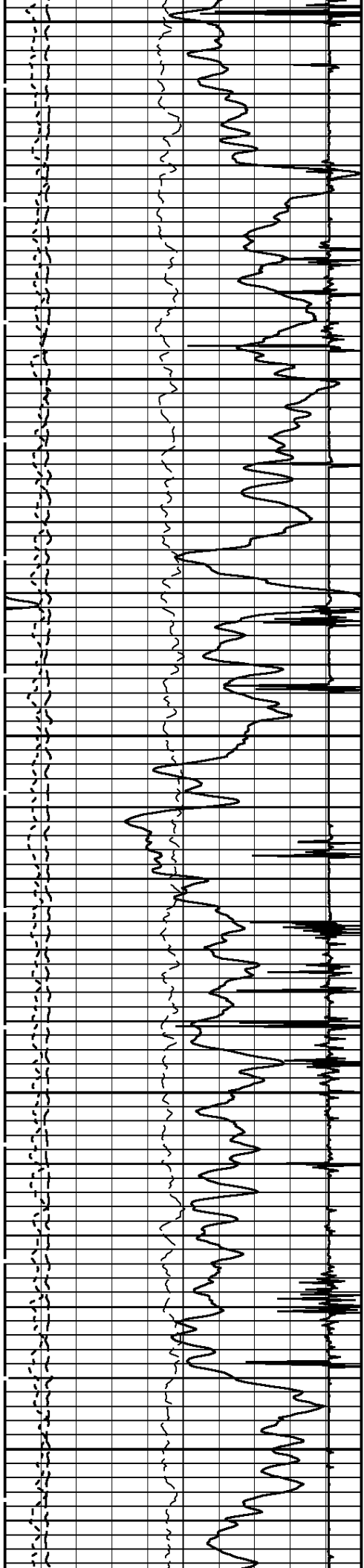

3300

3400

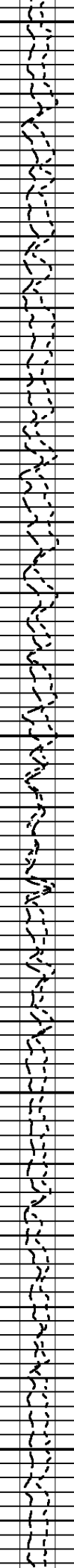
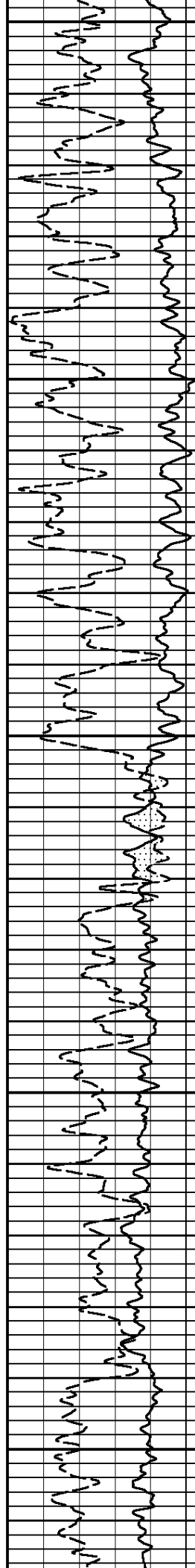

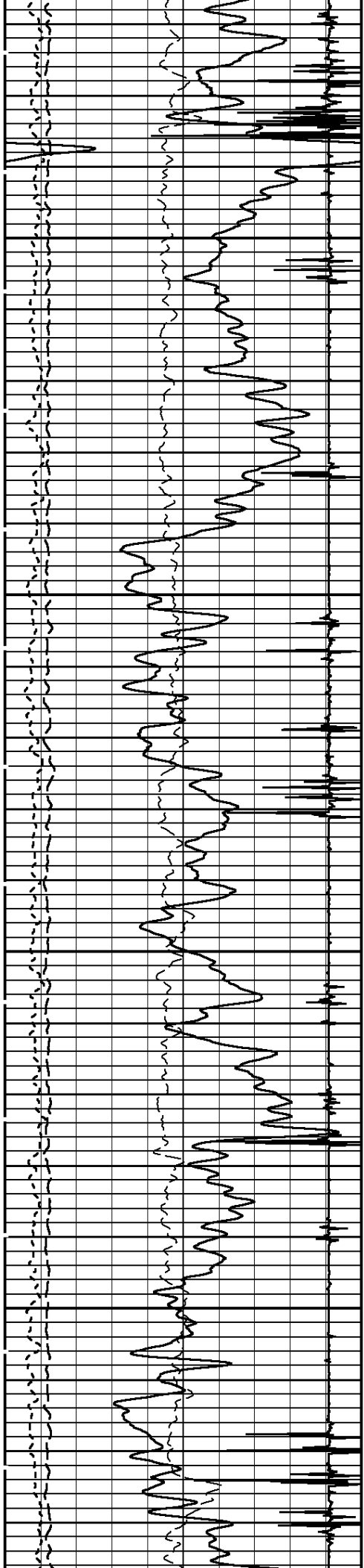

3500

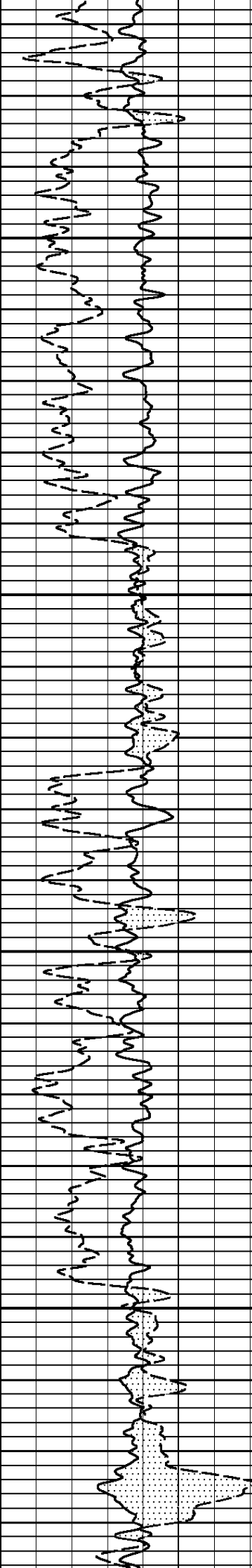

3600

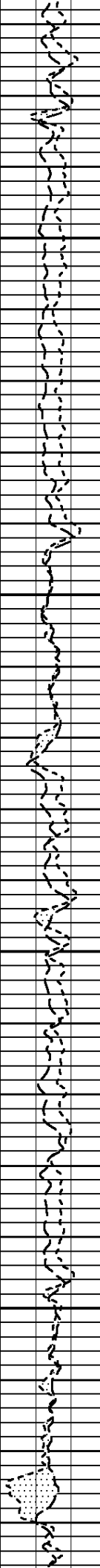
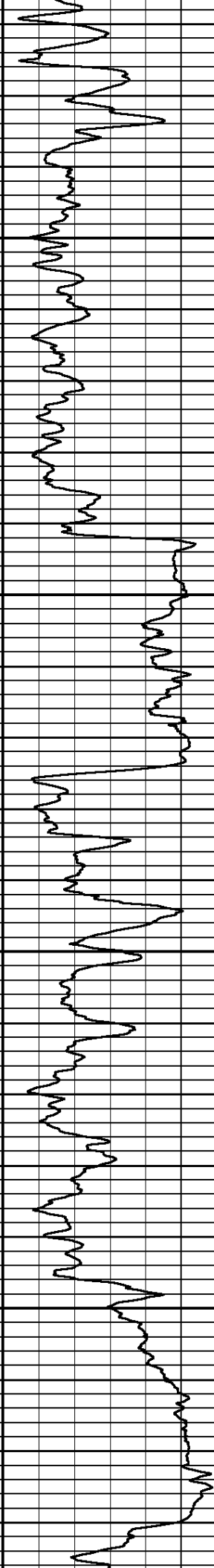

3700

3800

3900

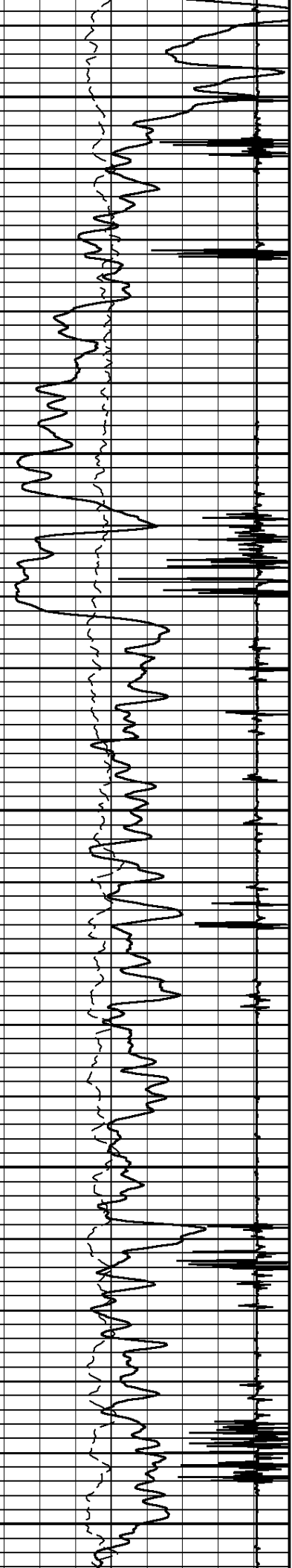
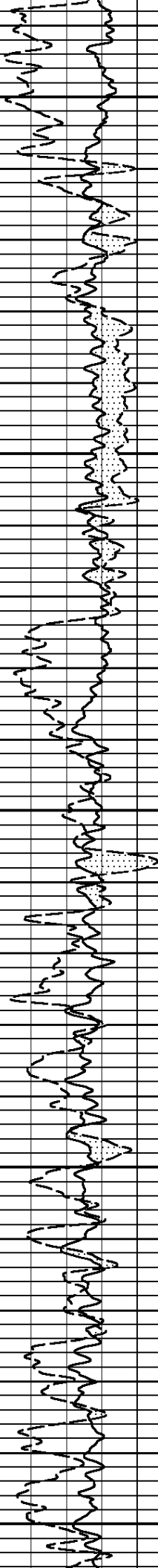
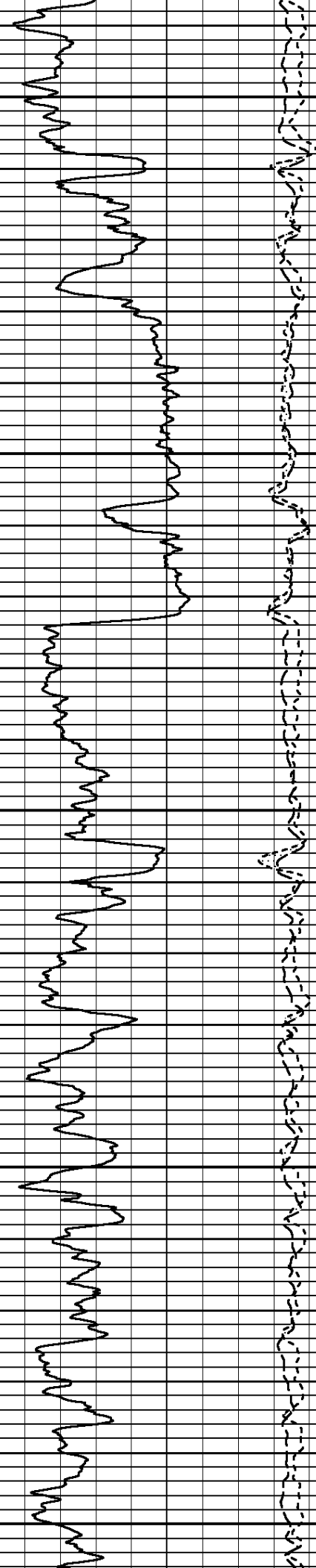

Handwritten text in Arabic script, likely a header or title, located at the top of the page.

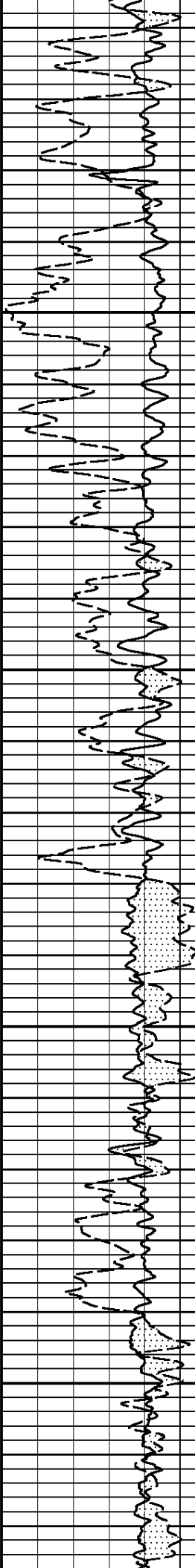
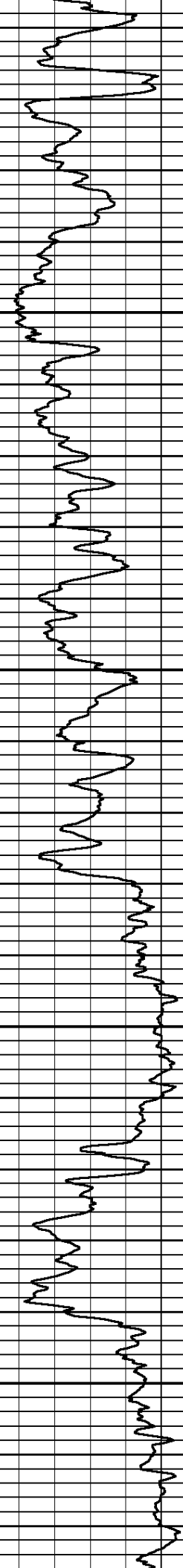

4000

4100

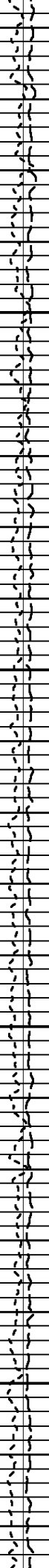
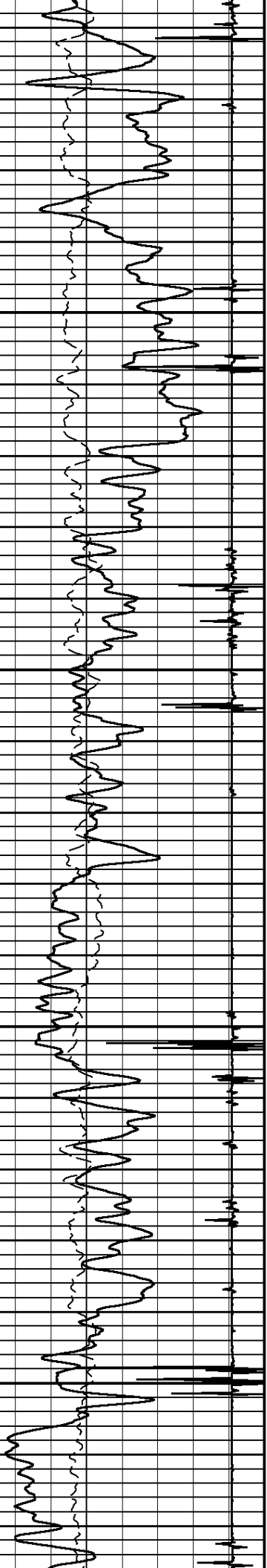

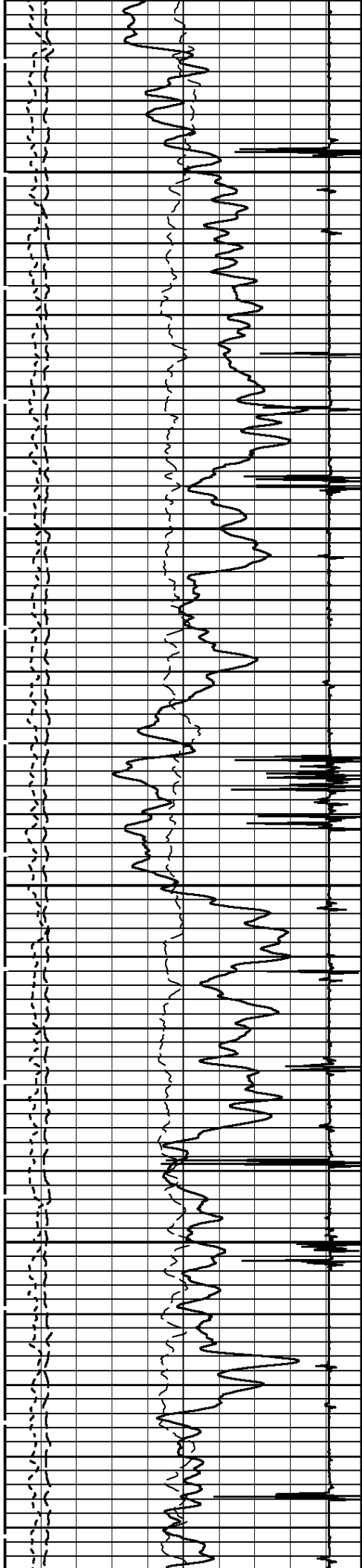

4200

4300

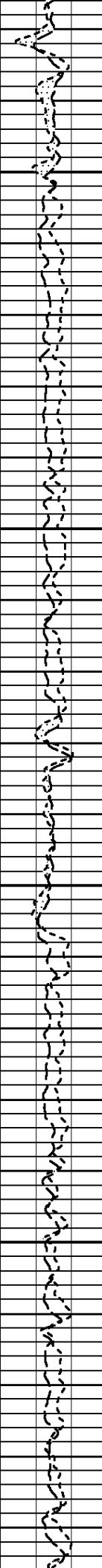
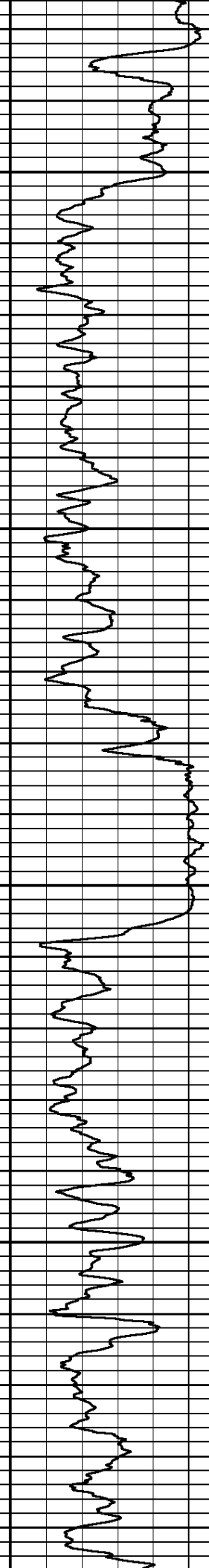
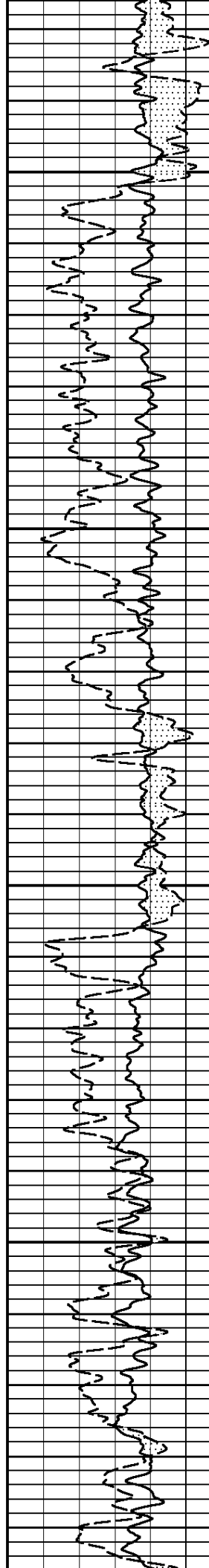

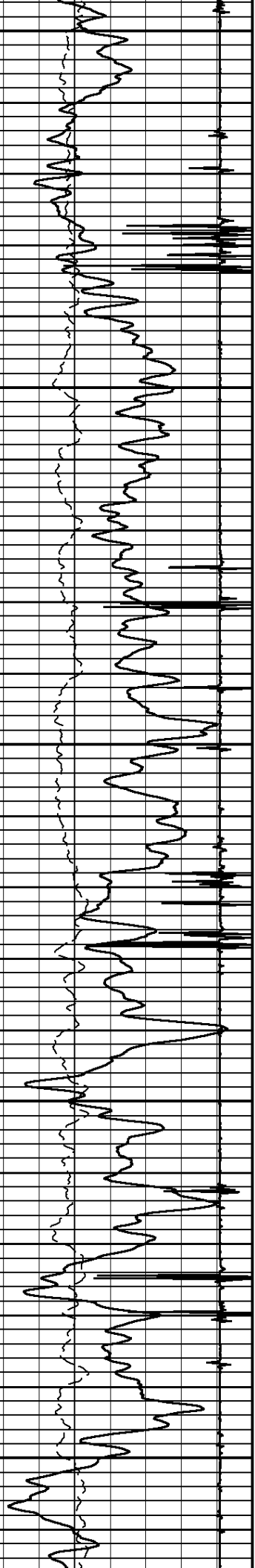

4400

4500

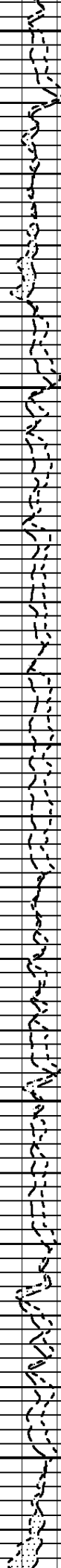
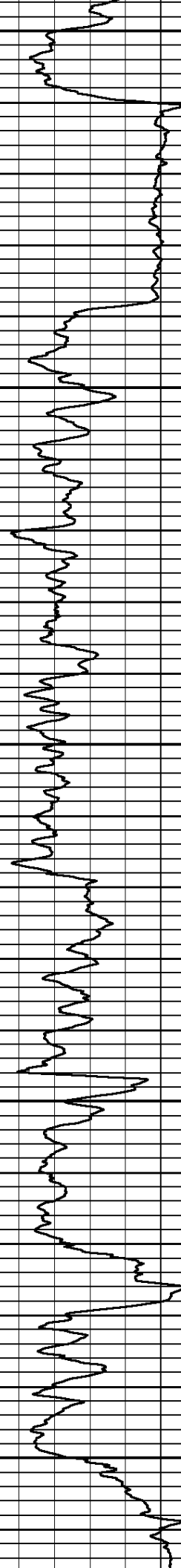
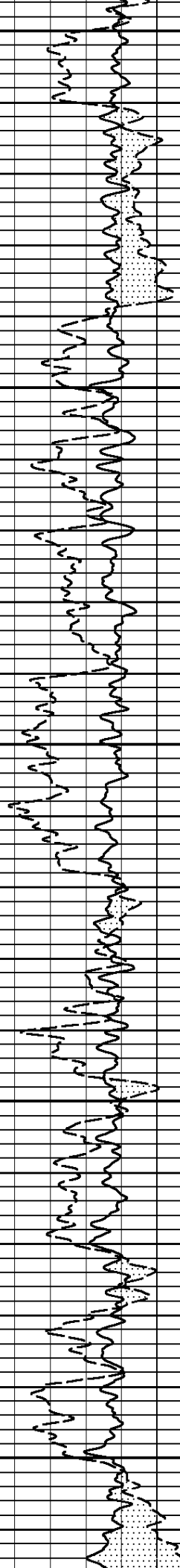

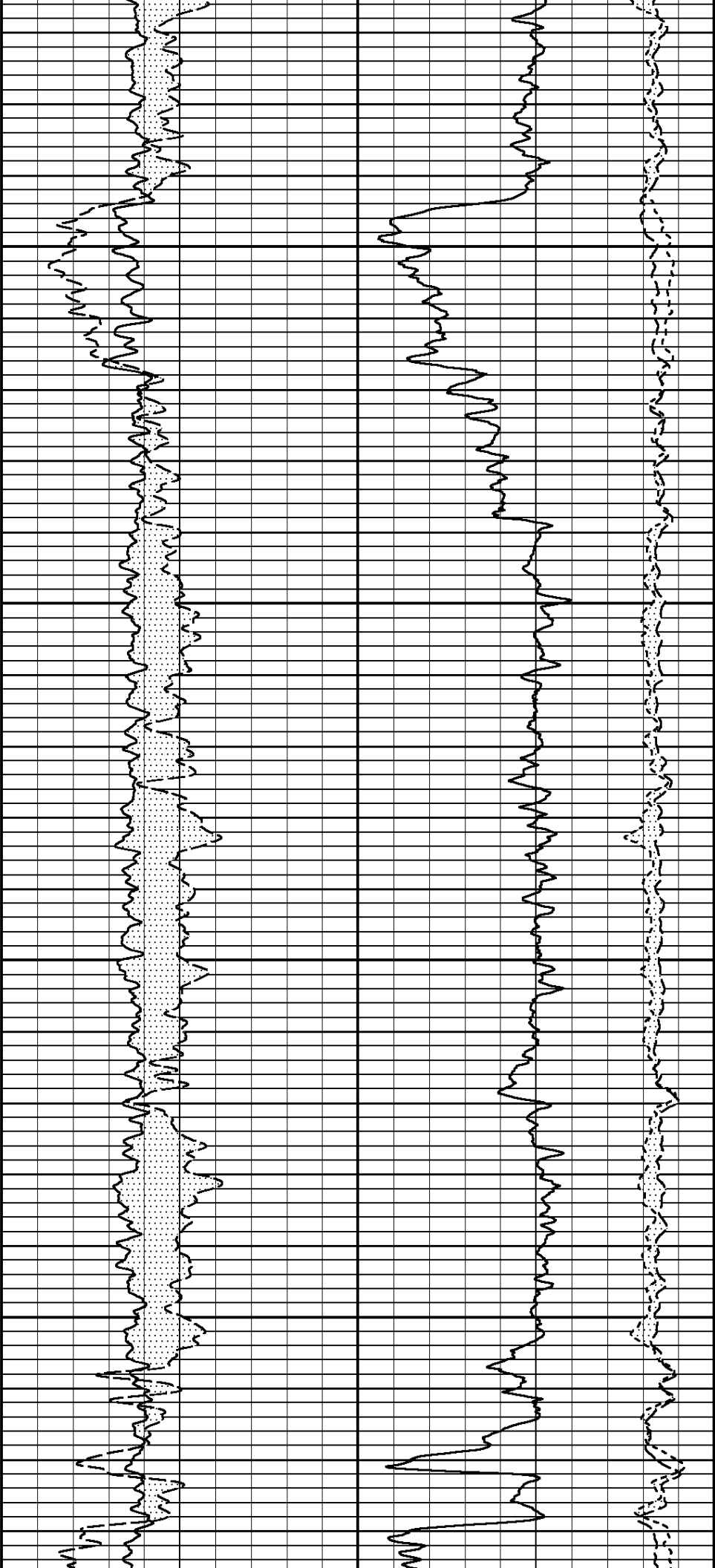
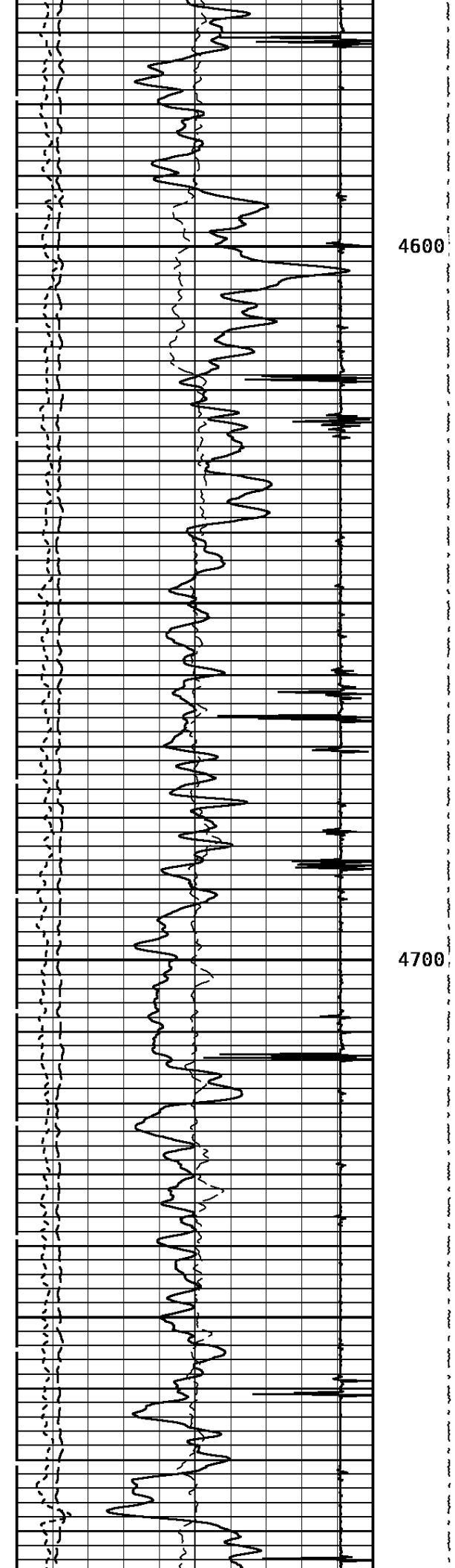

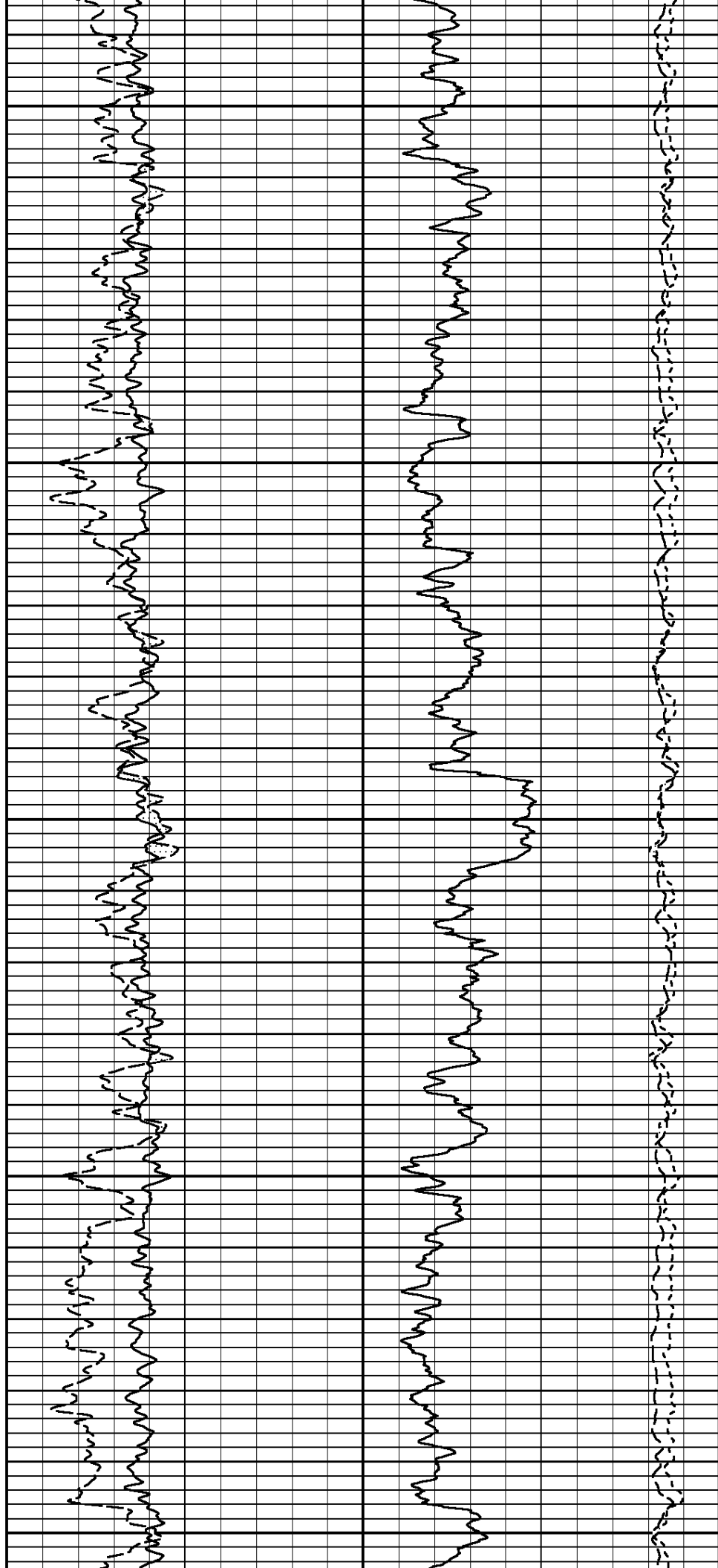
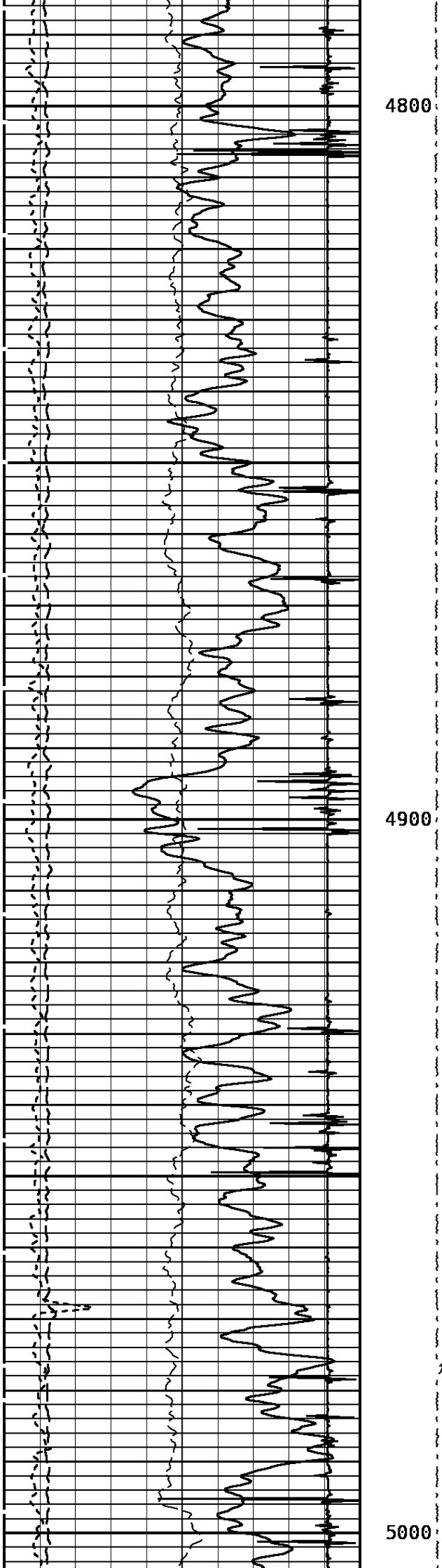

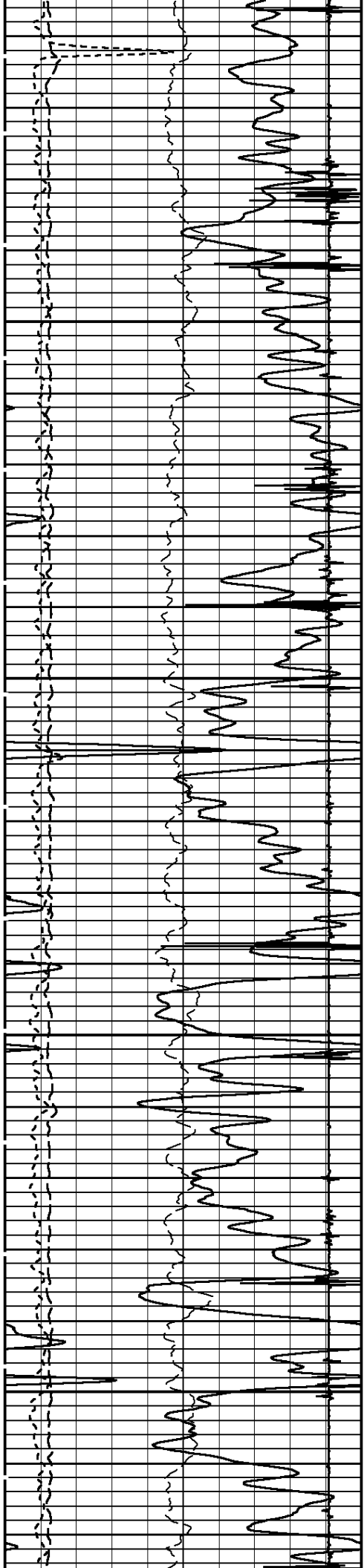

5100

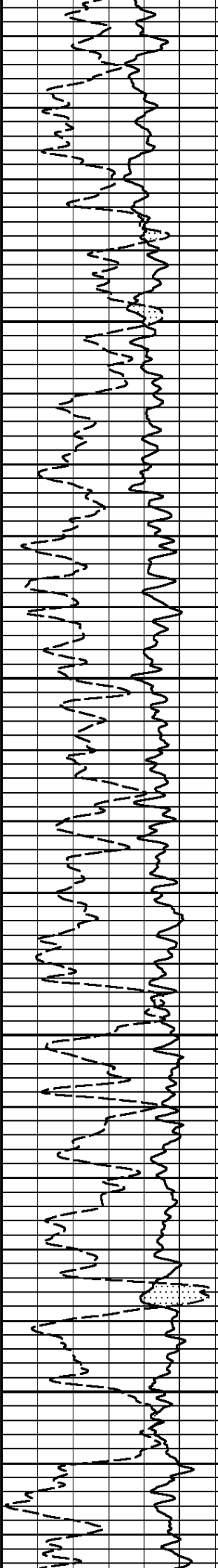

5200

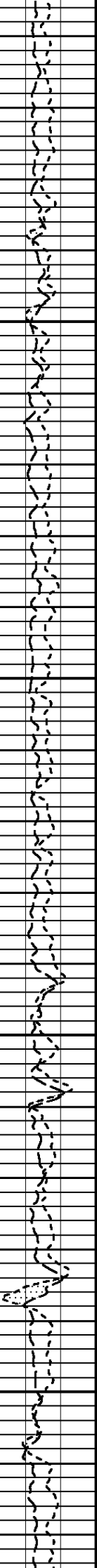
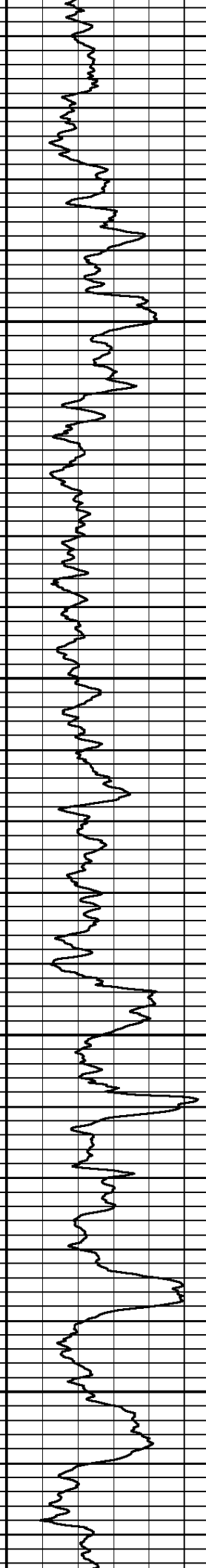

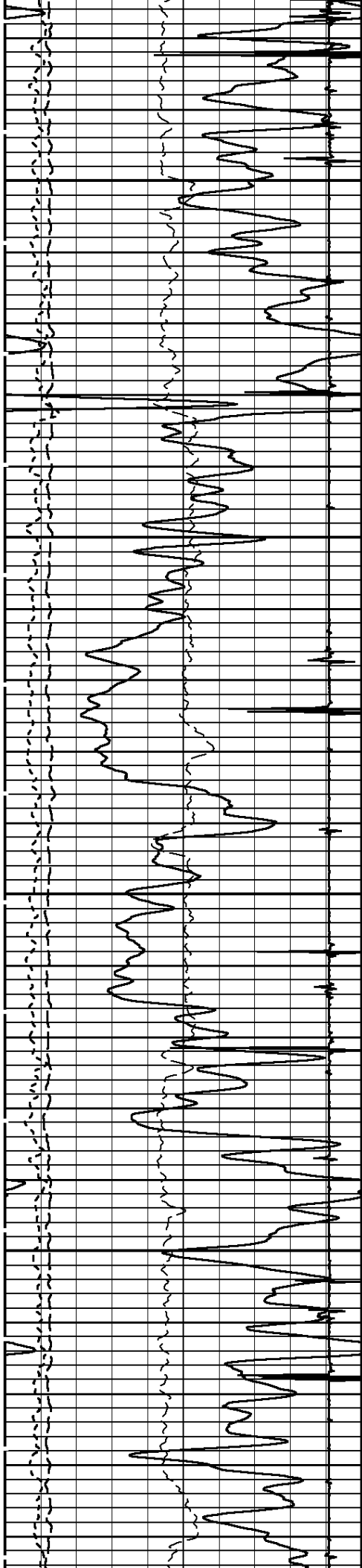

5300

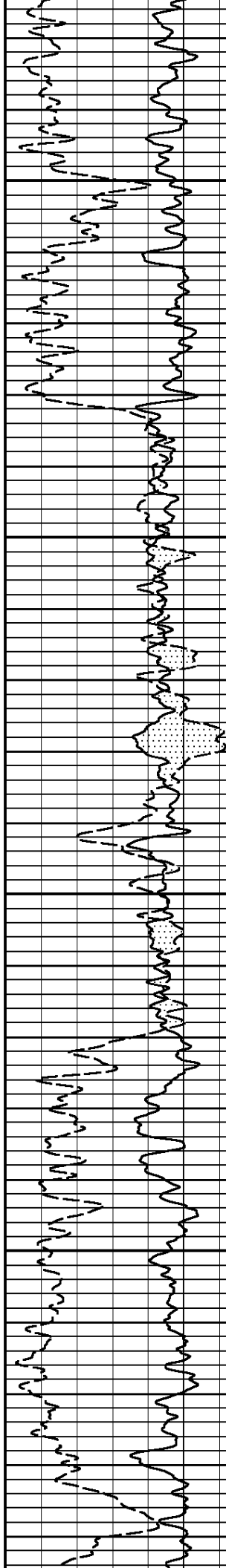

5400

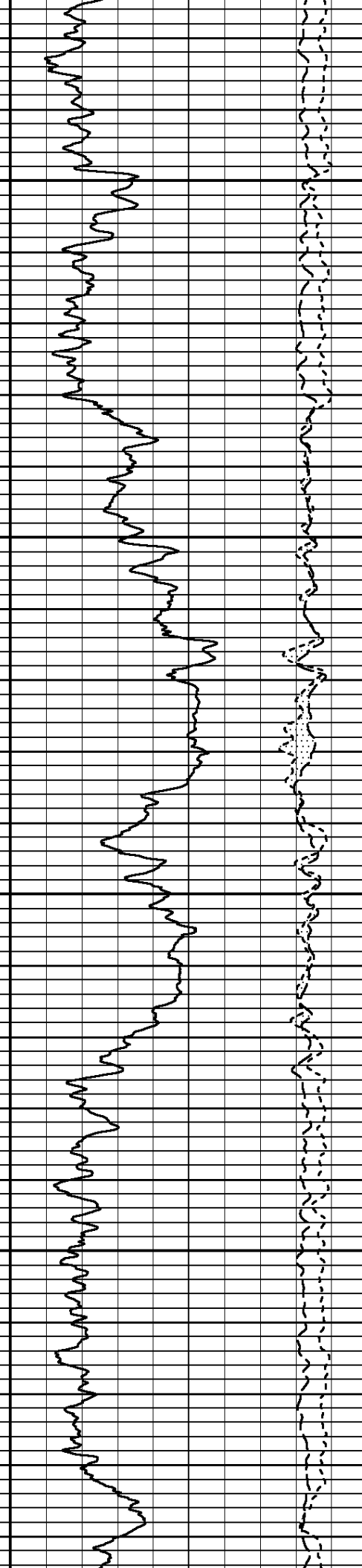



5500

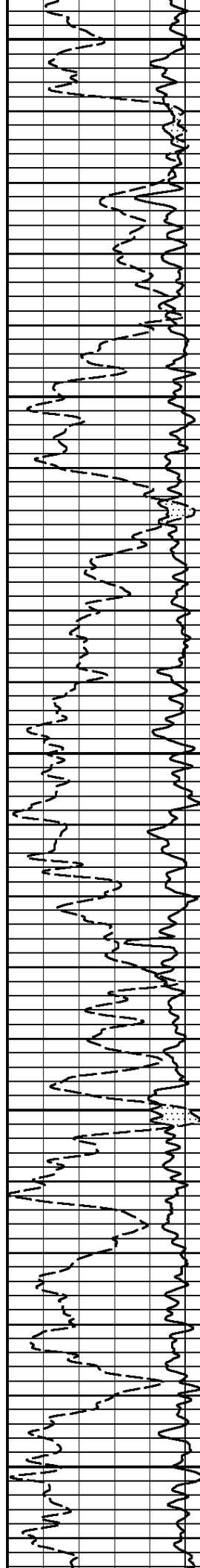

5600

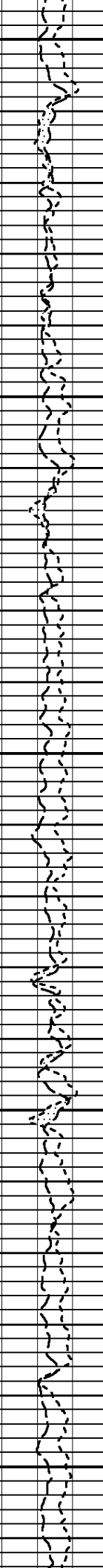
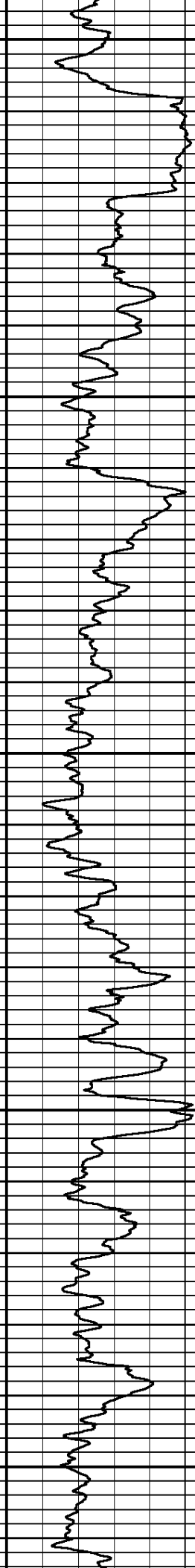

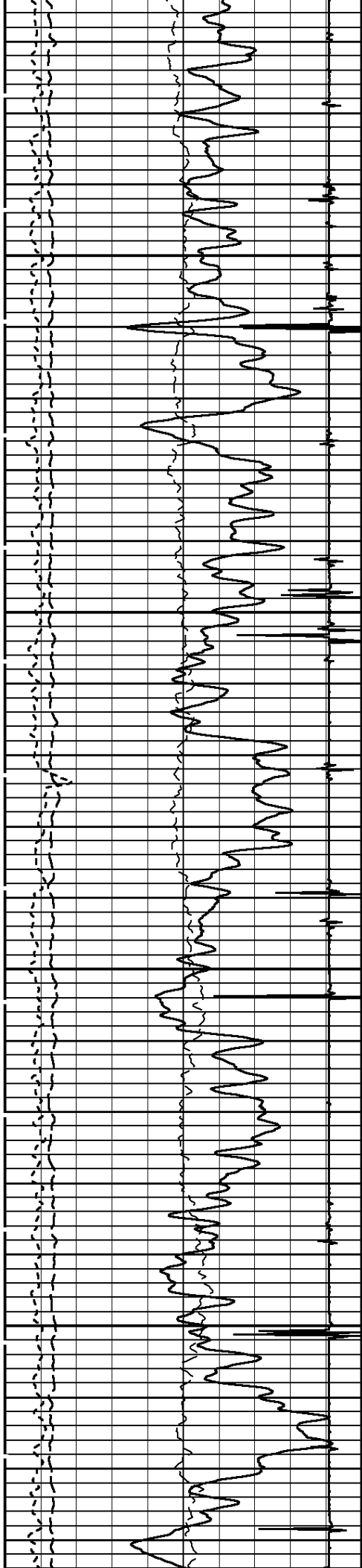

5700

5800

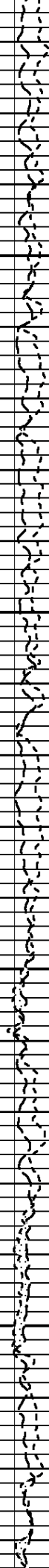
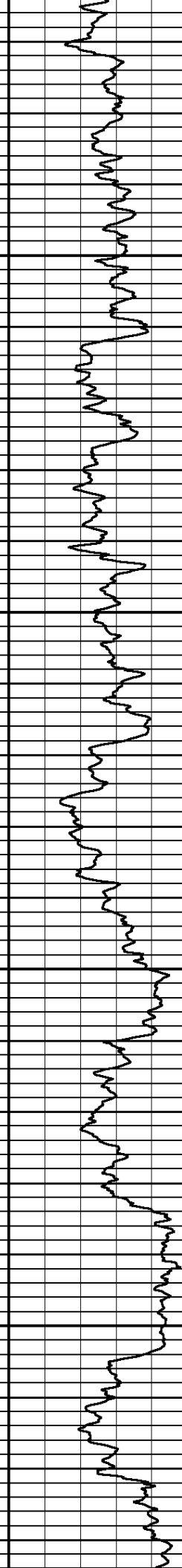
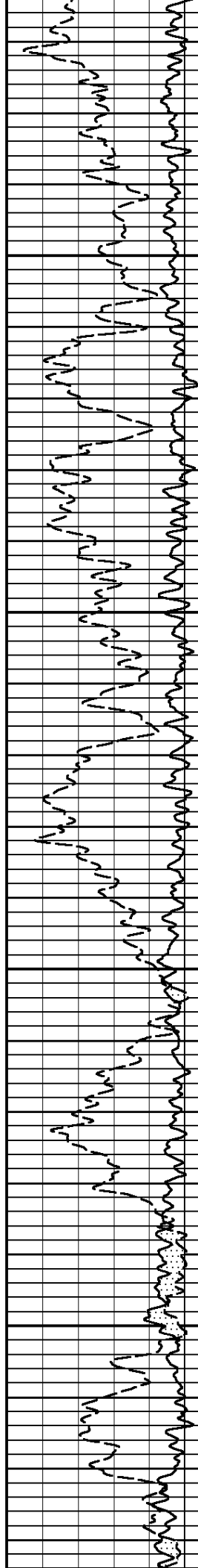

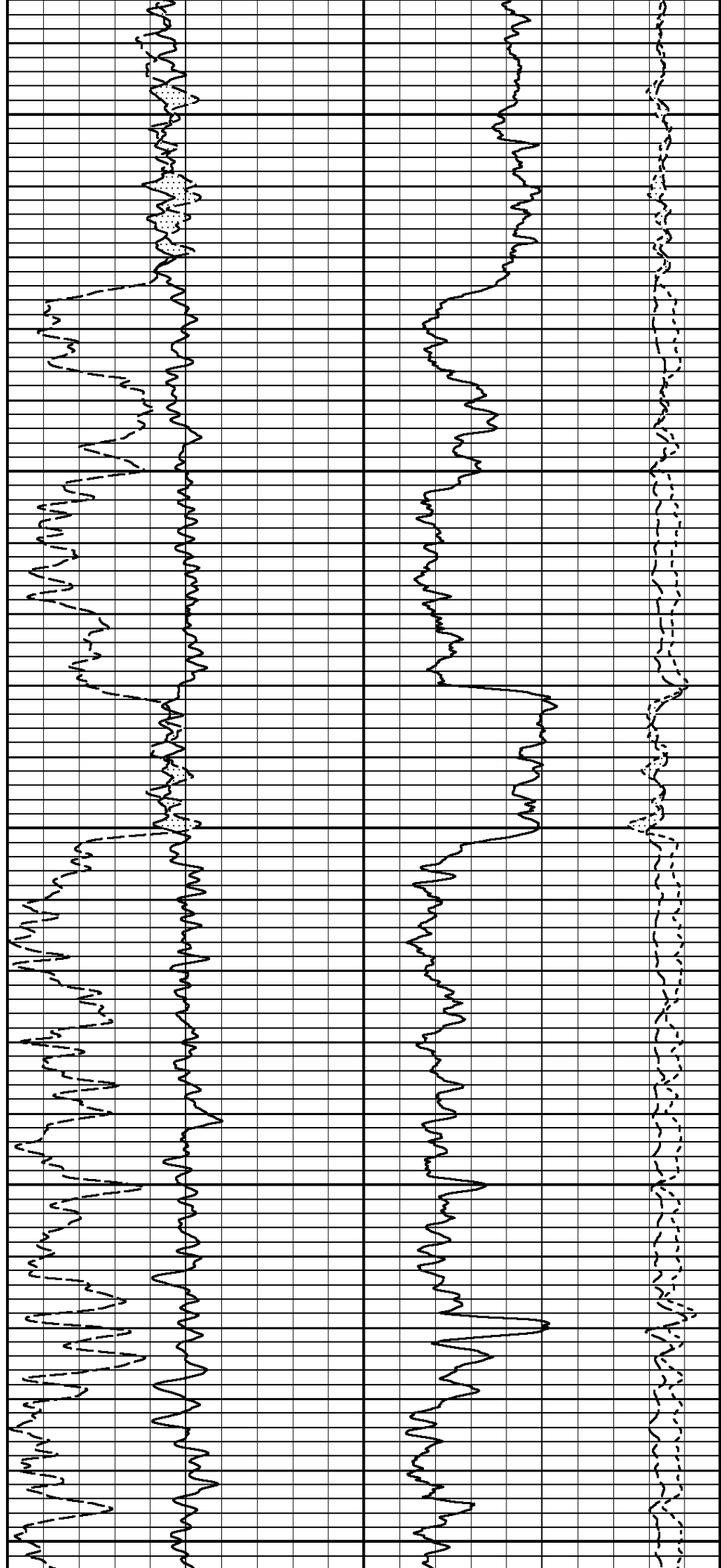
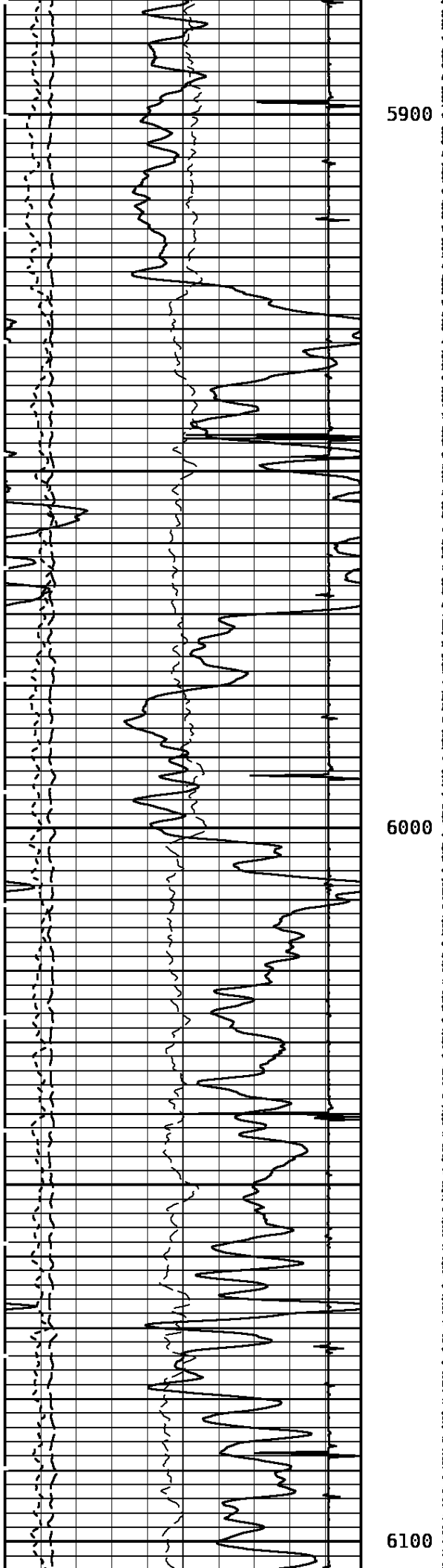



6200

6300

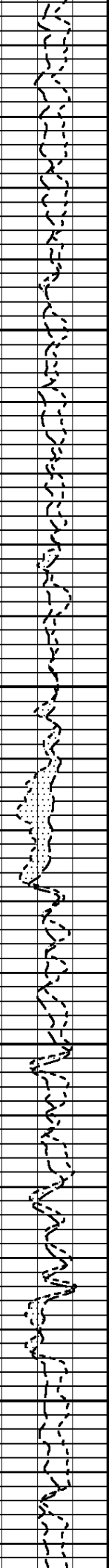
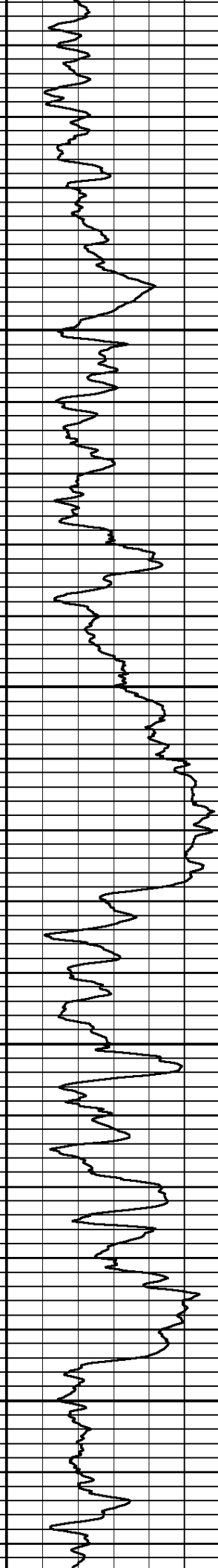
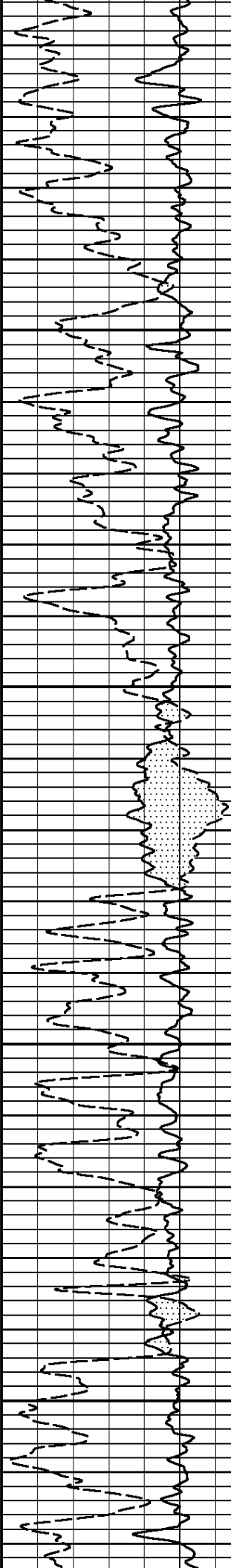

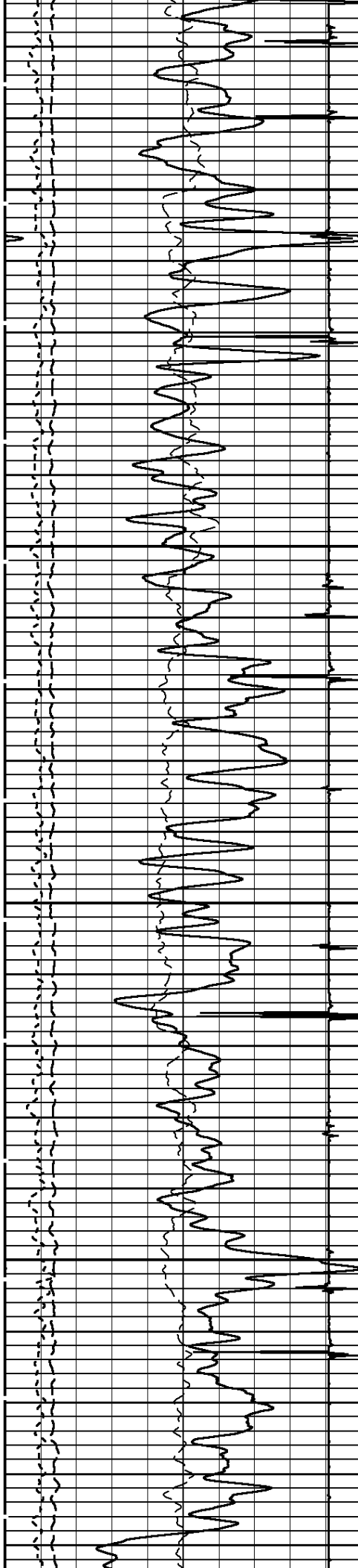

6400

6500

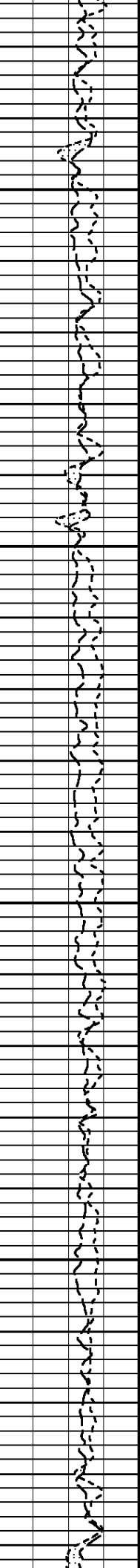
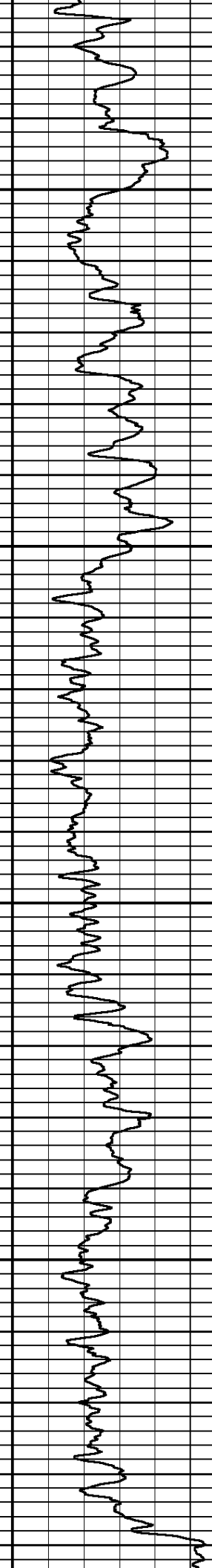
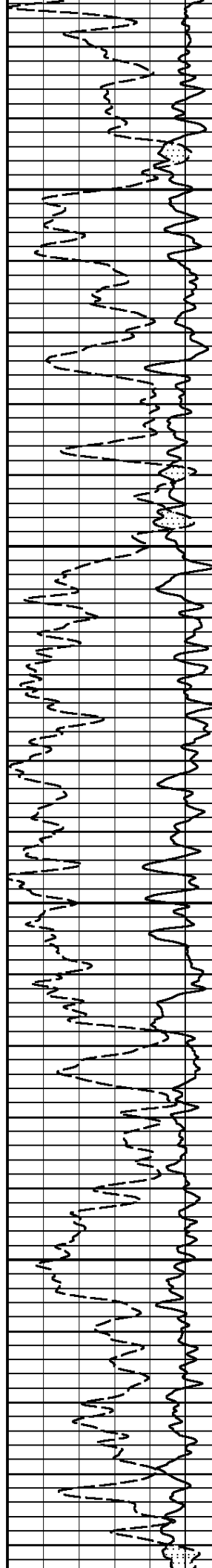

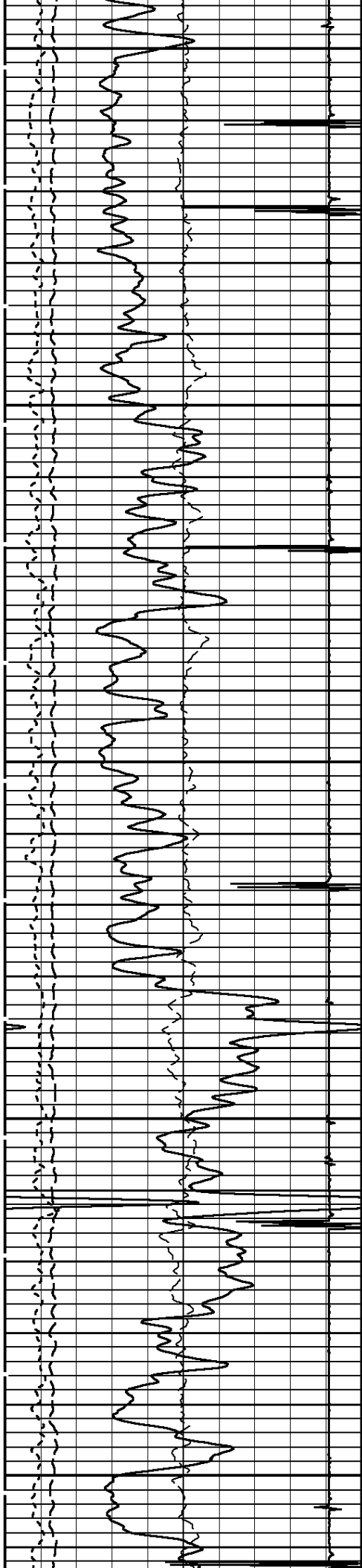

6600

6700

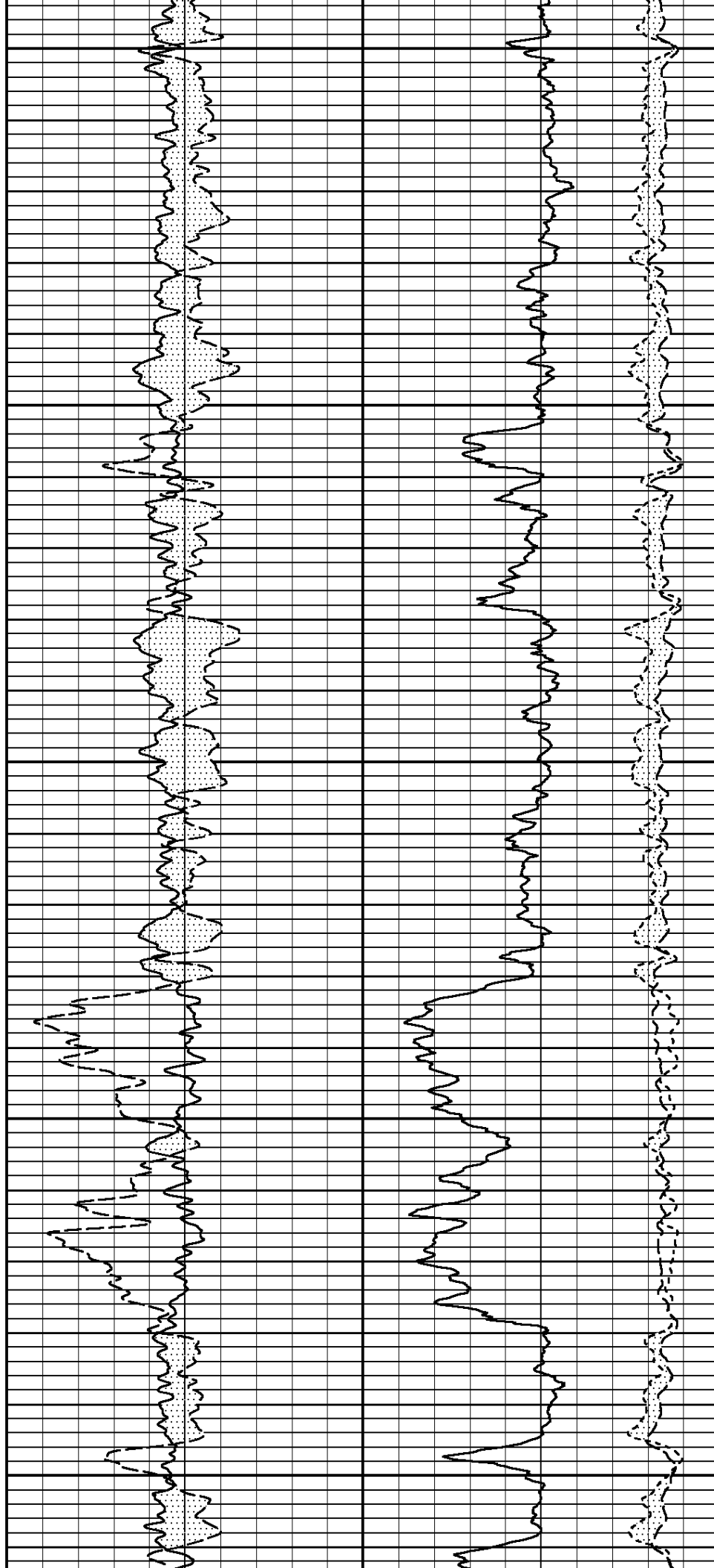

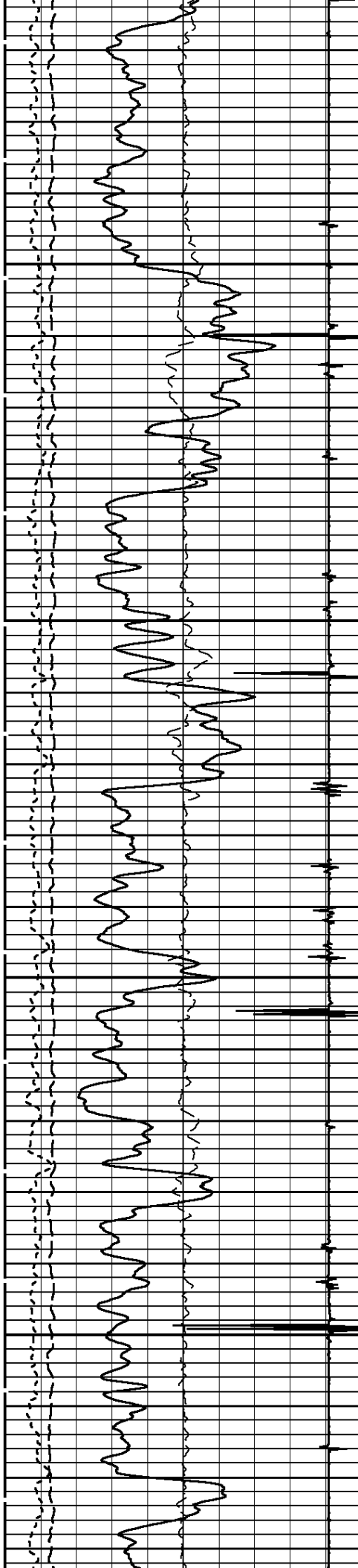

6800

6900

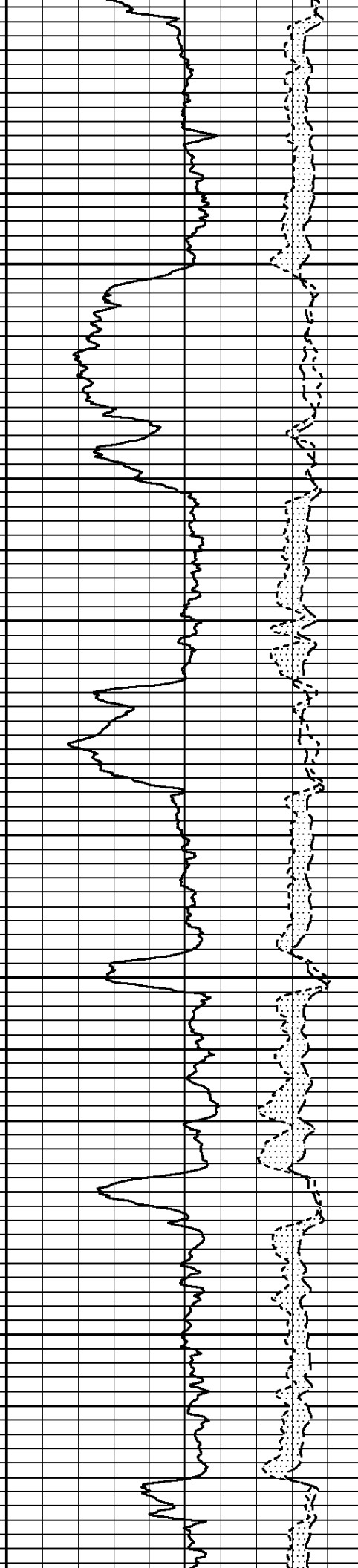
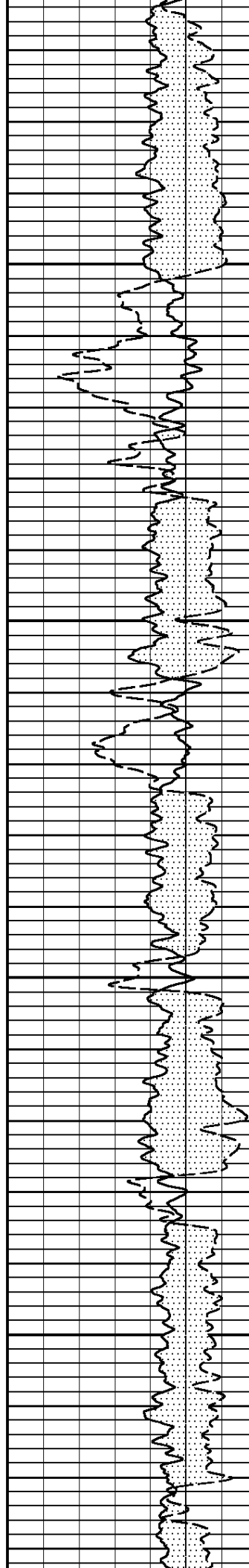

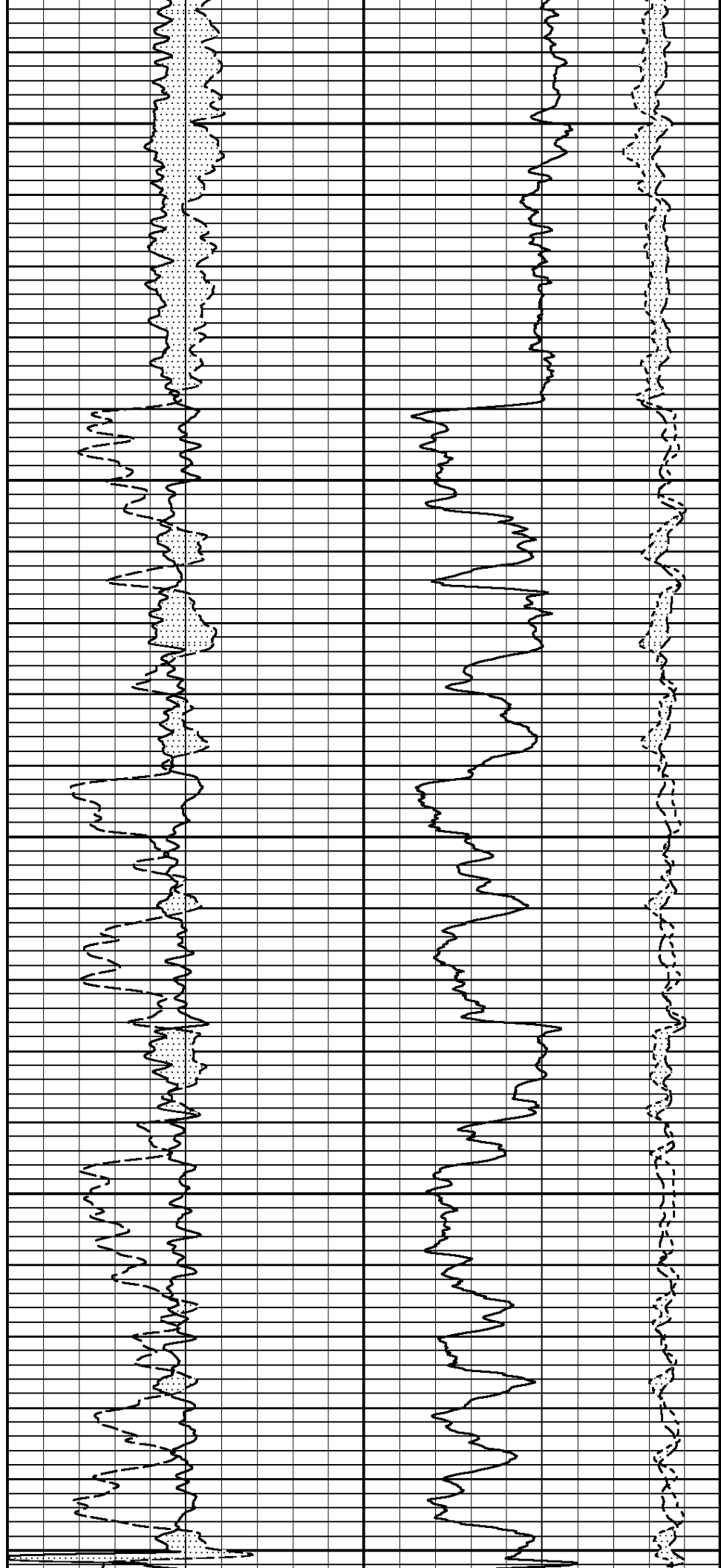
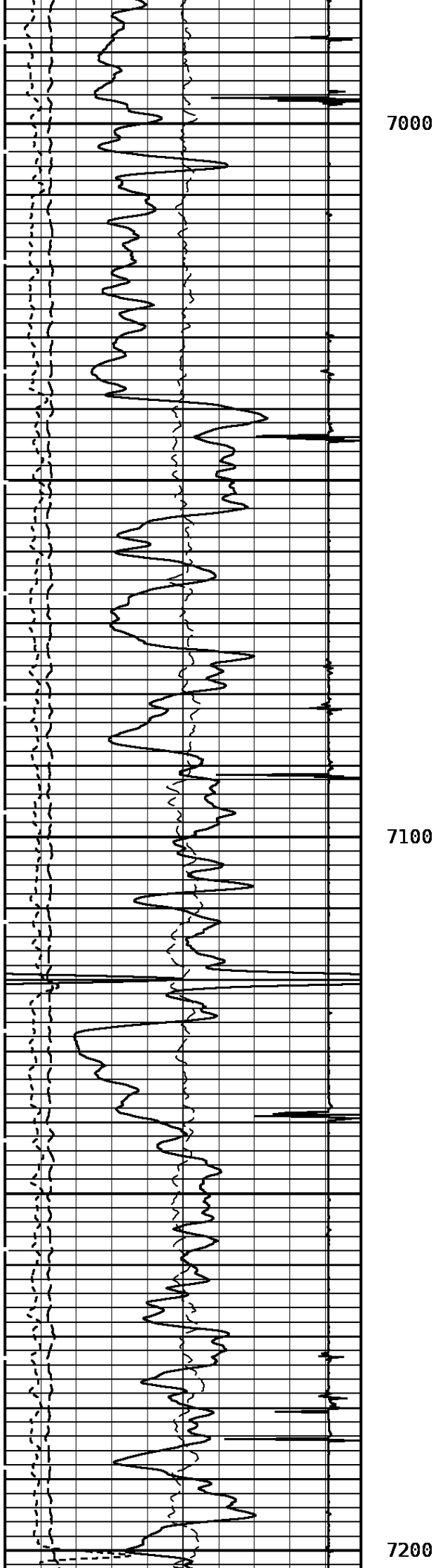

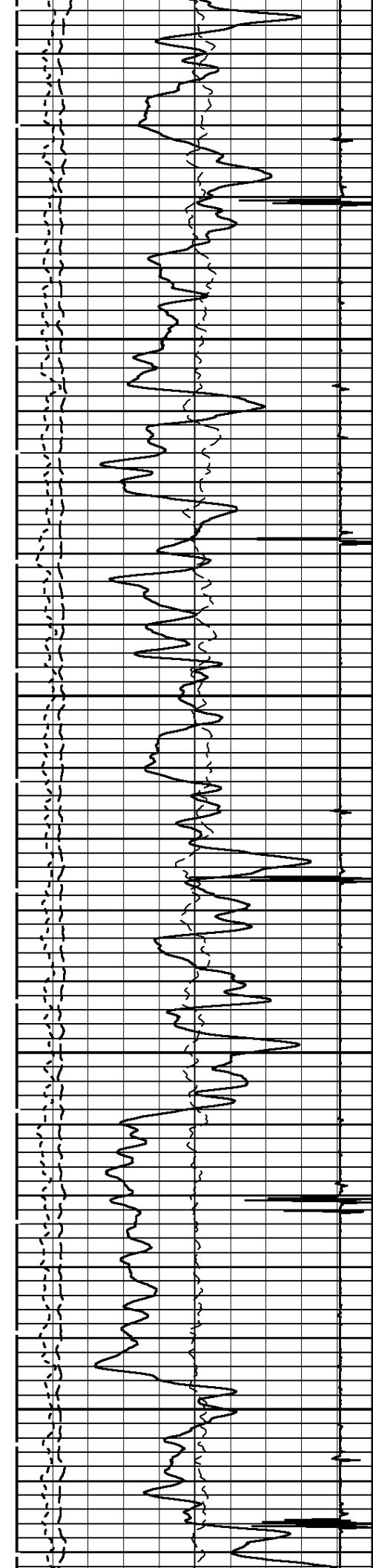

7300

7400

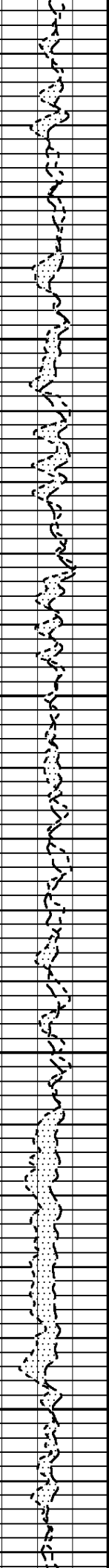
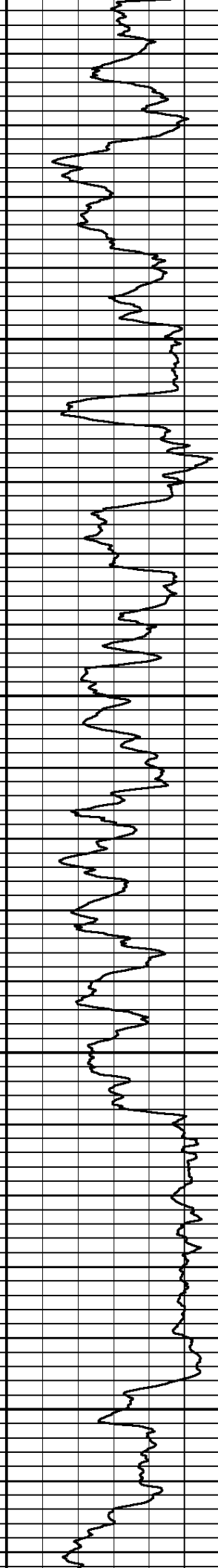
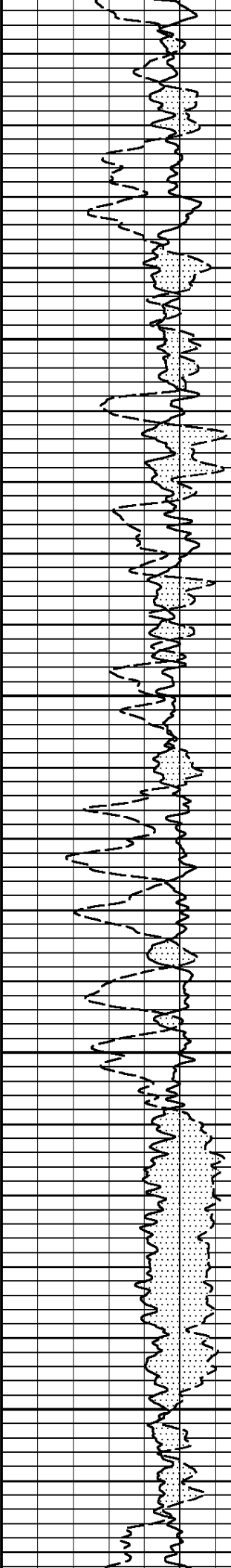

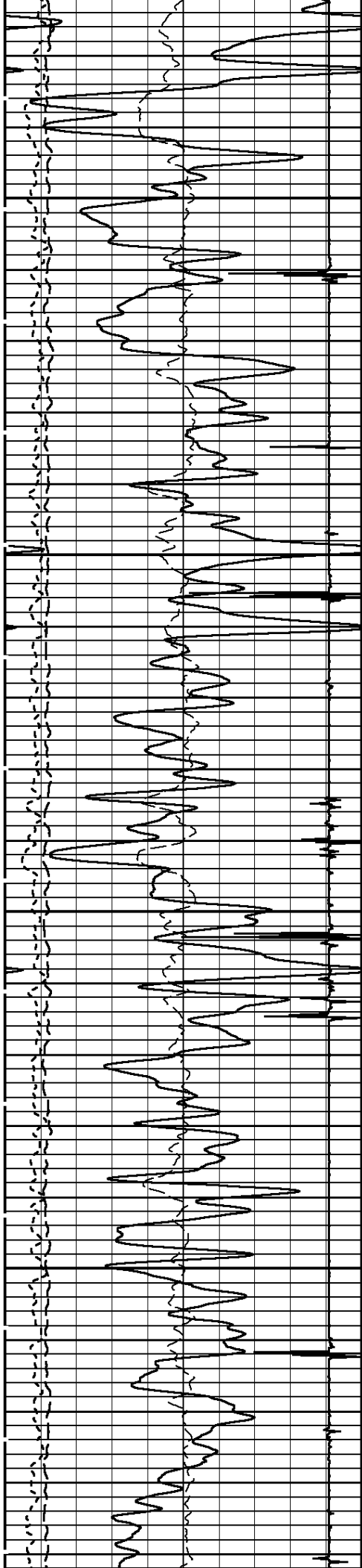

7500

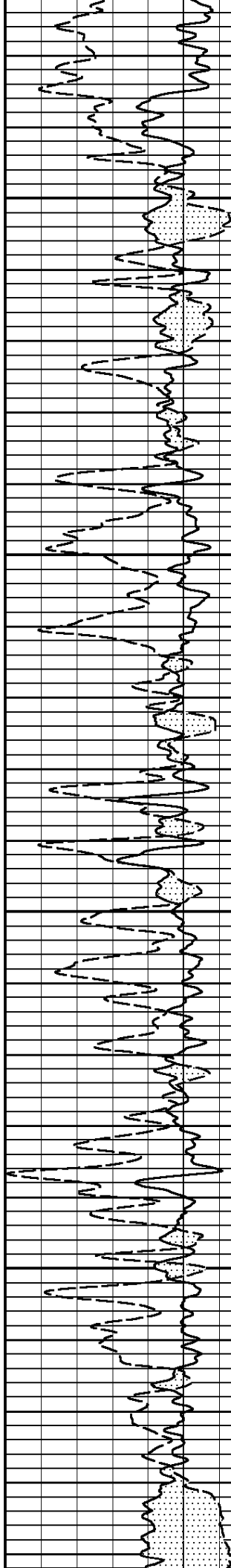

7600

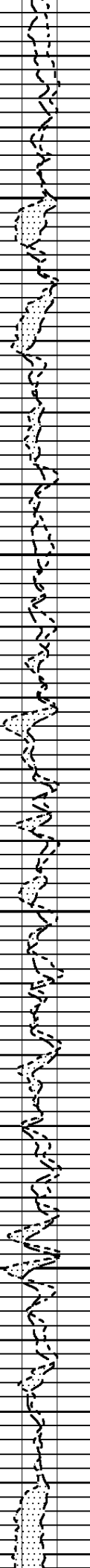
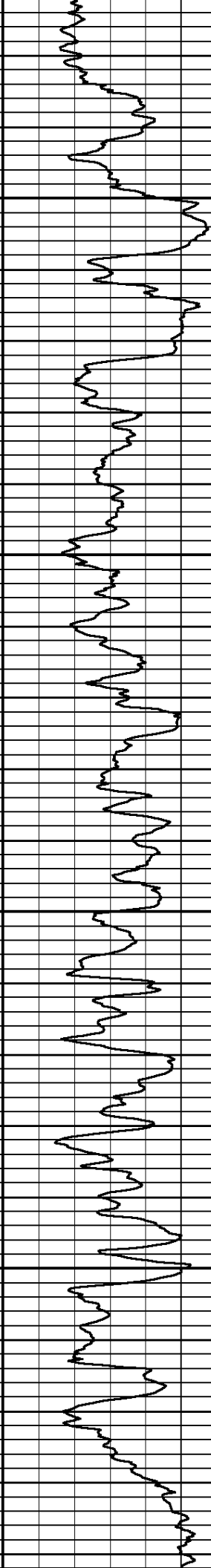



7700

7800

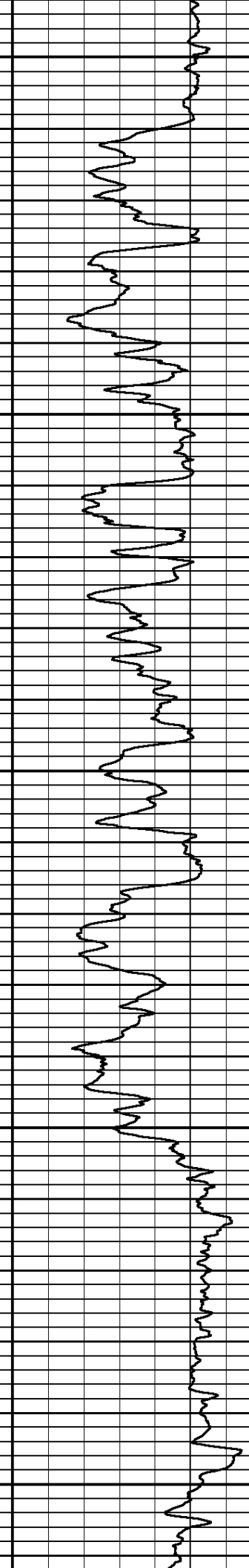
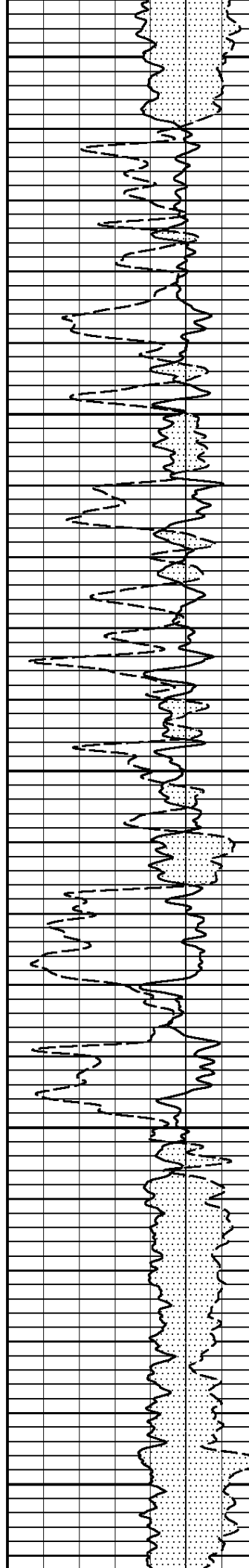

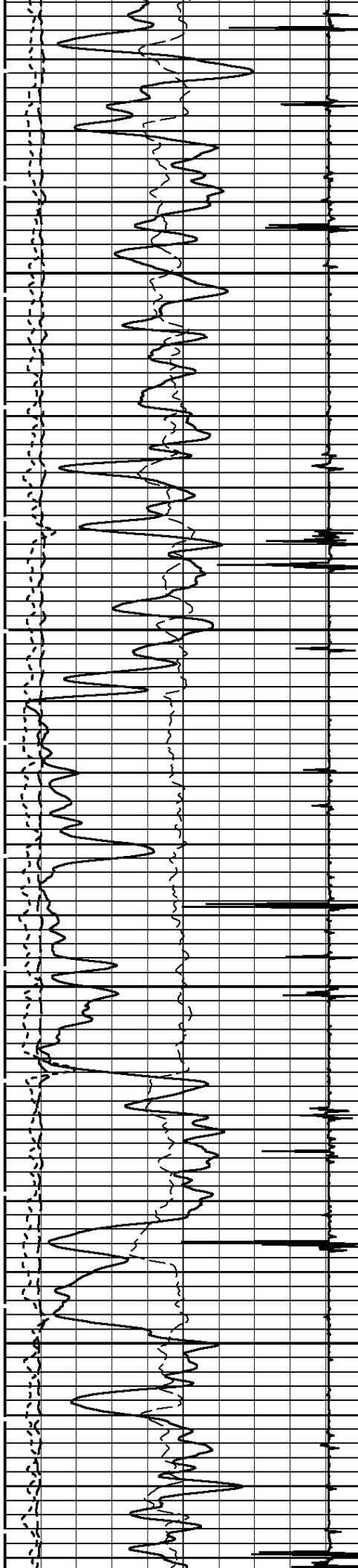

7900

8000

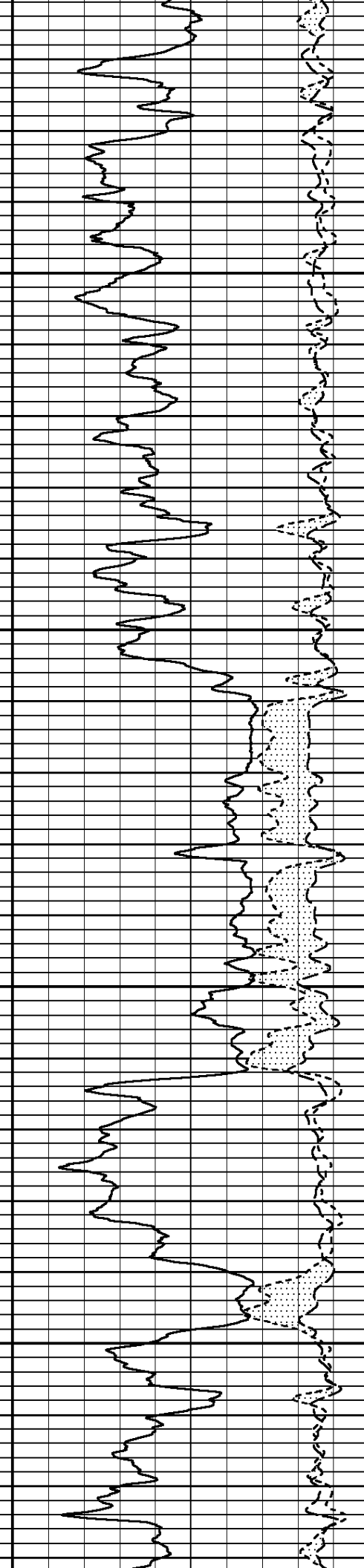
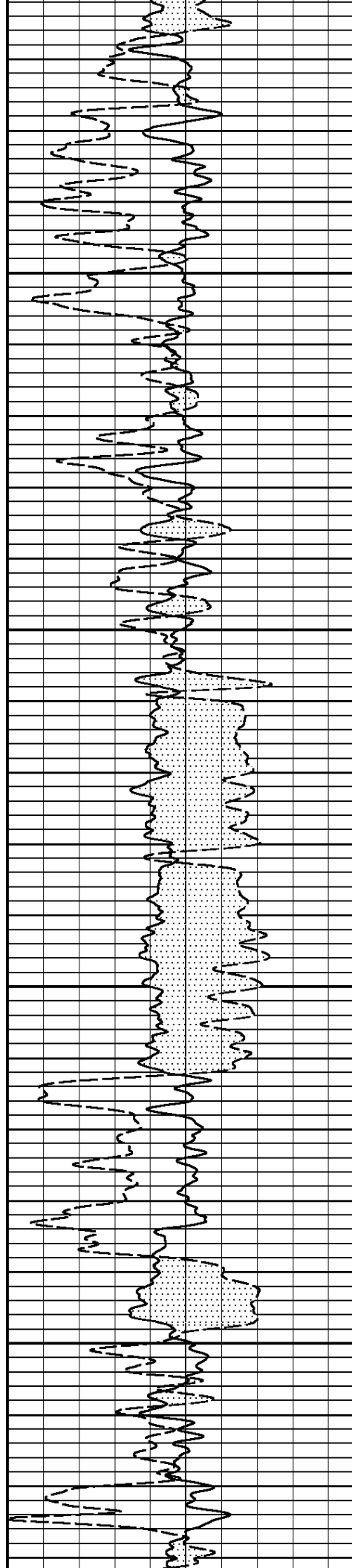

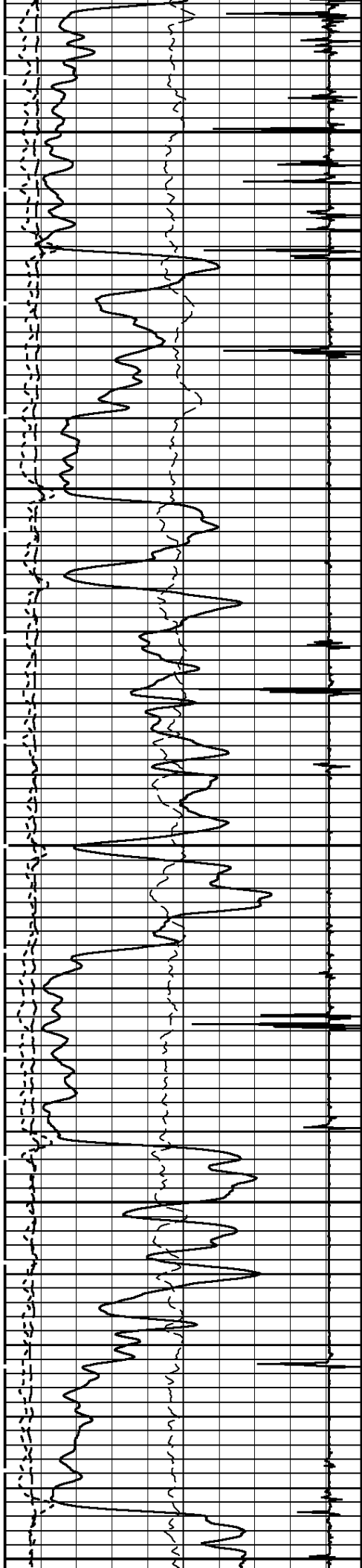

8100

8200

8300

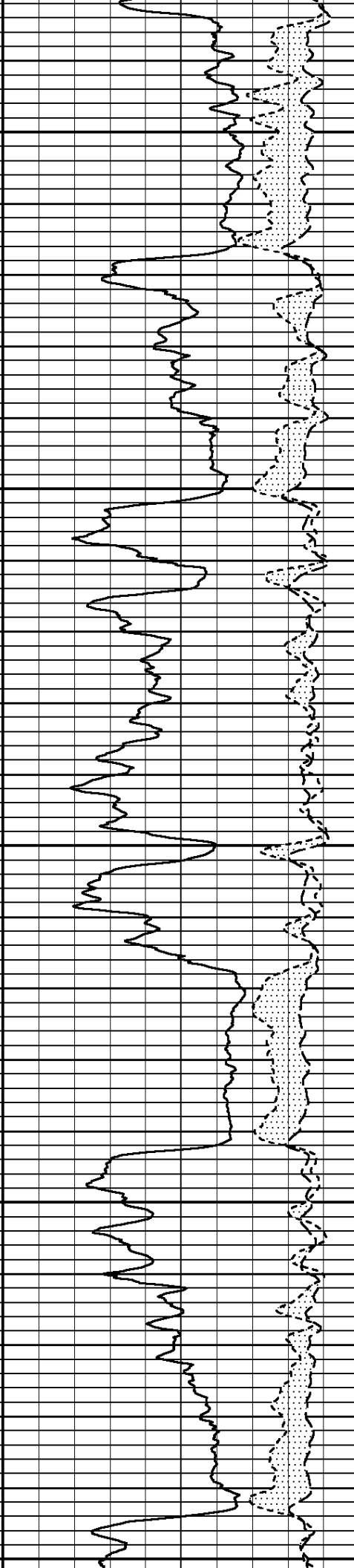
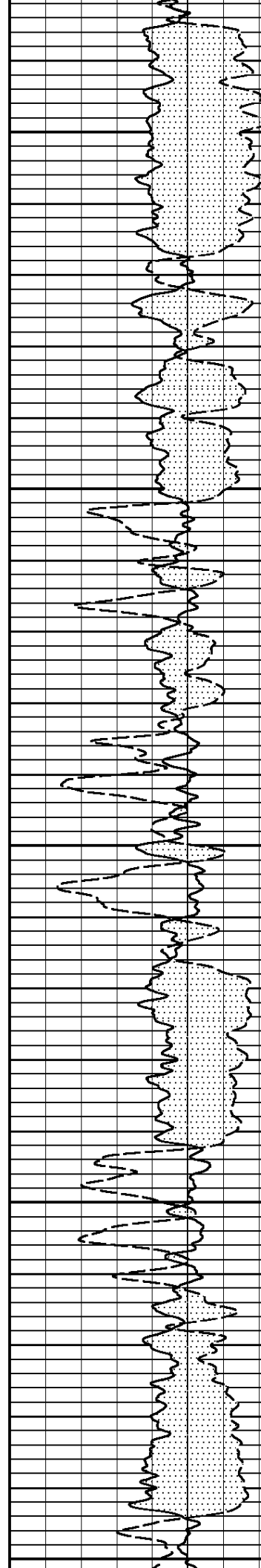

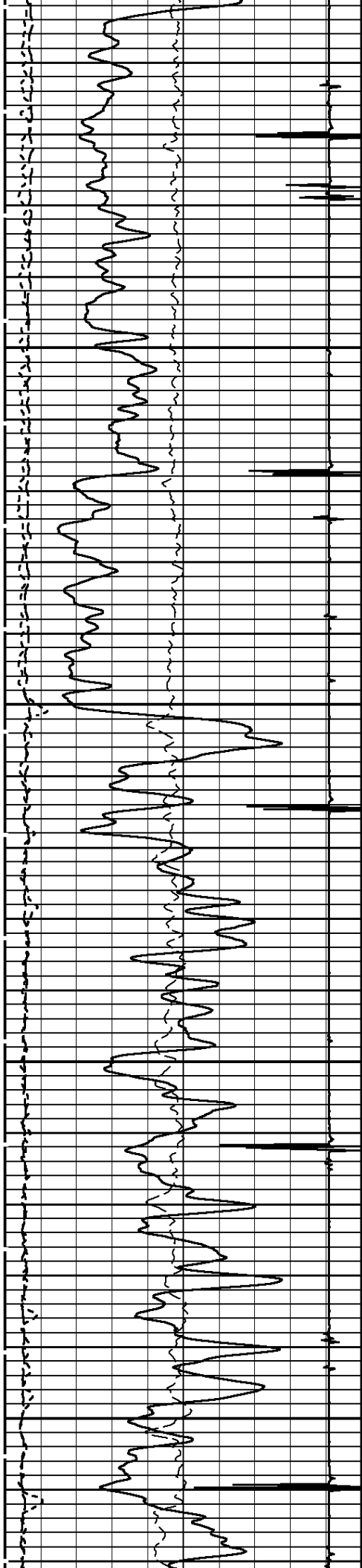

8400

8500

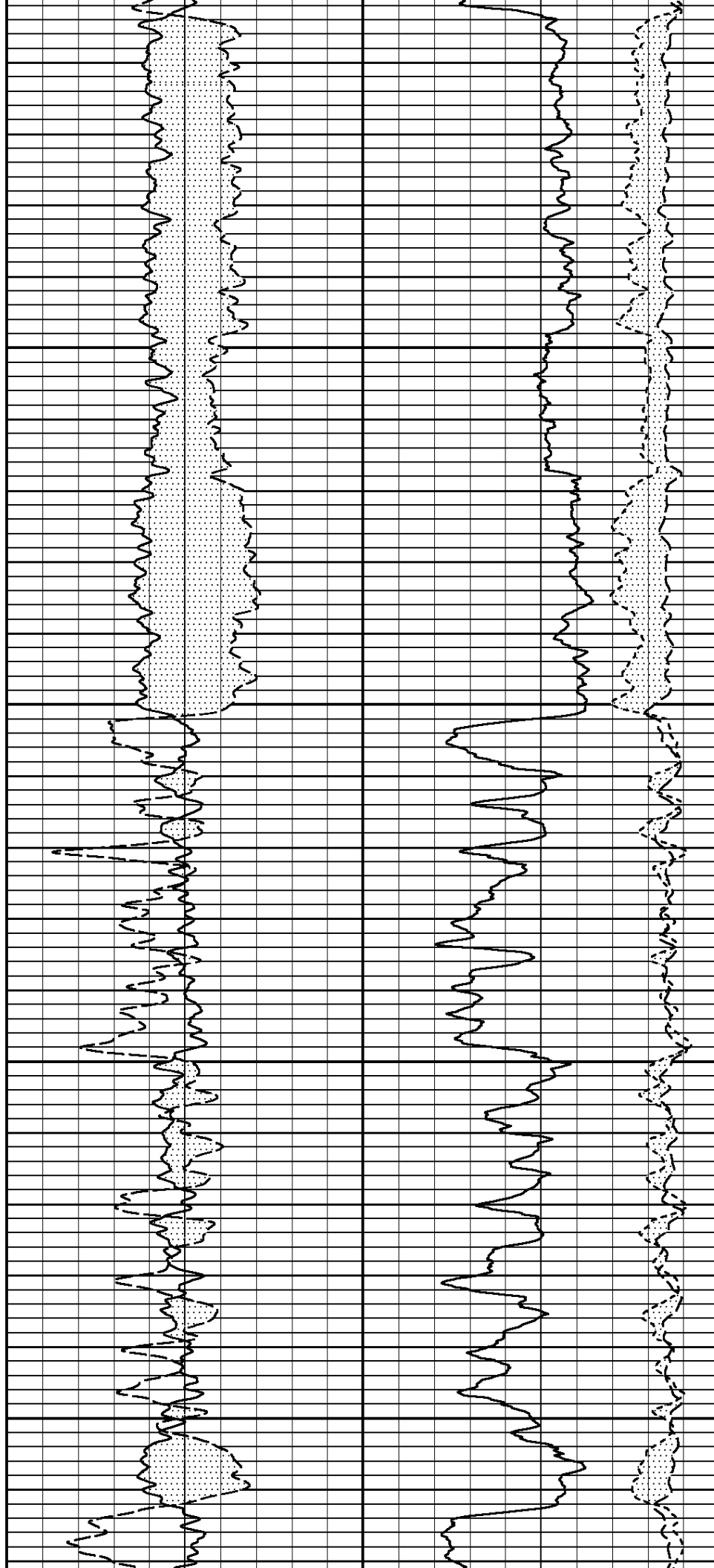

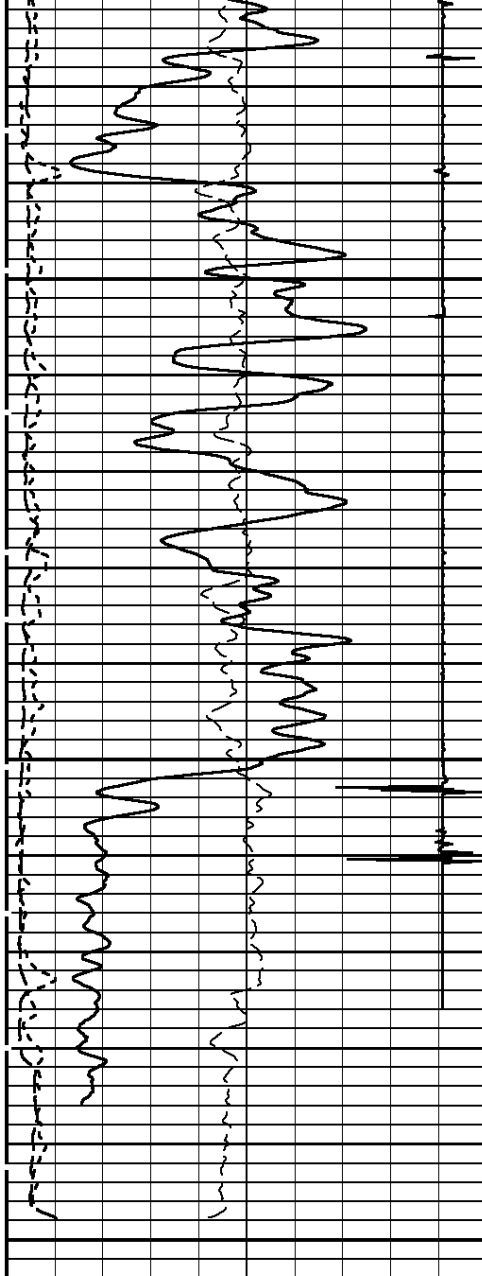

8600

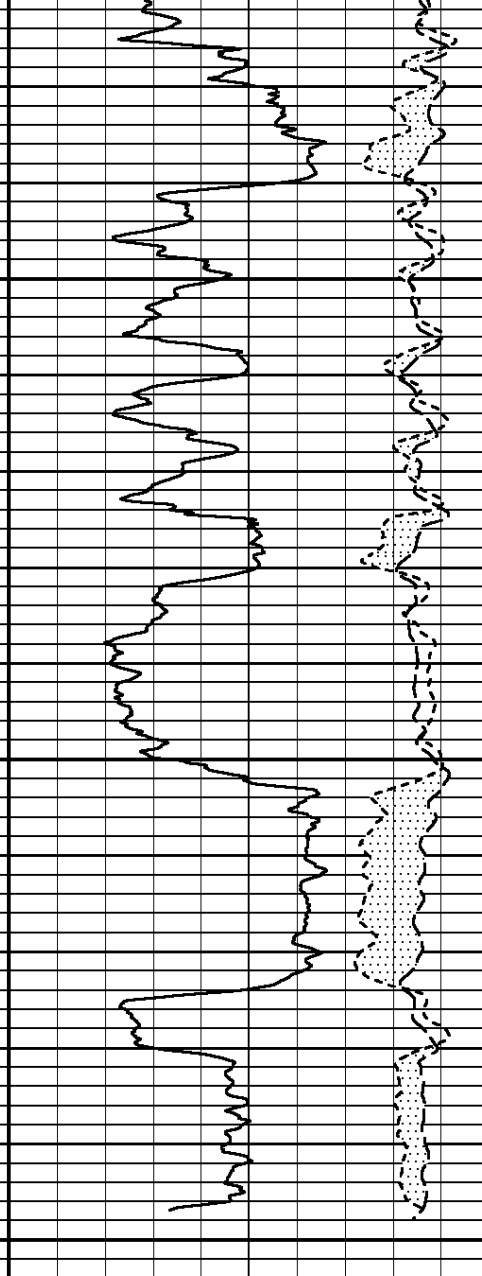
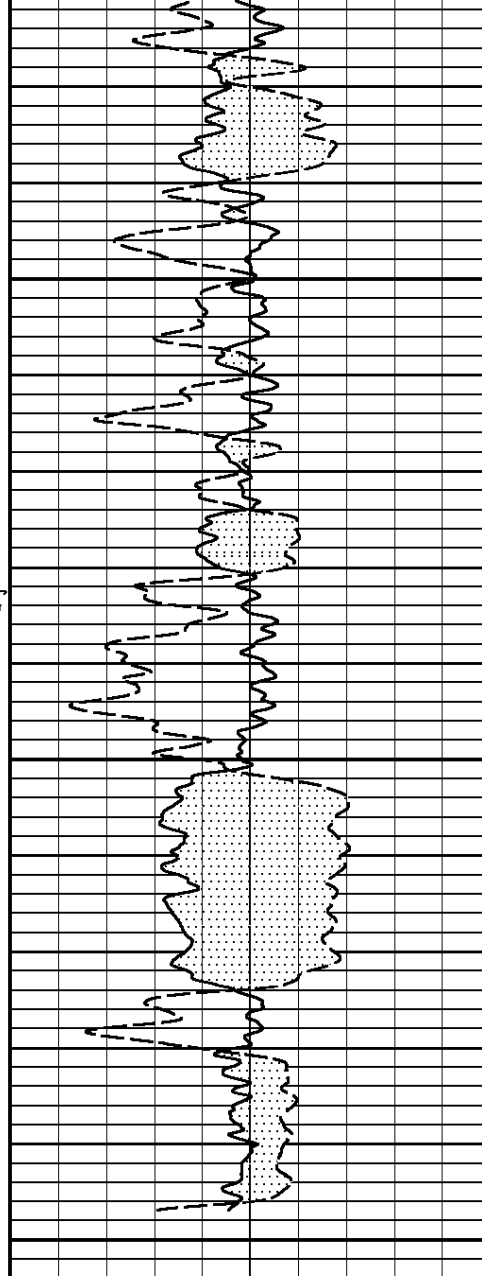

BGD NEAR			Tension	Formation Sigma		
0.0	18000.0	0		1000	60.0	0.0
BGD FAR				RATIO		
0.0	3000.0	5.0		0.0	120.0	Counts/Second 0.0
OUTPUT QUALITY				Ratio Bore n to f		
0.0	200000.0	5.0		15.0	20.0	Counts/Second 0.0
GAMMA RAY						
0	API	150				
CCL						
-9000	Millivolts	900				

START DEPTH: 8654.4 DIRECTION: UP DATE: 01/25/2008 TIME: 10:37 MODE: ORIGINAL
 RECOMPUTED DATE: 01/25/2008 TIME: 10:37

130916 PNDMAINFIN

MAIN PASS

DEPTH SCALE: 5":100'

VERSION: 71018127R"

REMARKS

REPEAT PASS LOGGED OVER BOTTOM 250 FEET OF WELL

DEPTH SCALE: 5":100'

VERSION: 71018127R"

REPEAT PASS

130916 PNDREPFIN

FINISH DEPTH: 8382.5 Feet DIRECTION: UP DATE: 01/25/2008 TIME: 17:25 MODE: ORIGINAL
RECOMPUTED DATE: 01/25/2008 TIME: 17:25

CCL

-9000 Millivolts 900

GAMMA RAY

0 API 150

OUTPUT QUALITY

0.0 200000.0

BGD FAR

0.0 3000.0

BGD NEAR

0.0 18000.0

Ratio Bore n to f

5.0 15.0

RATIO

5.0 0.0

FAR 1

20.0 Counts/Second 0.0

NEAR 1

120.0 Counts/Second 0.0

Tension

0 1000

Formation Sigma

60.0 0.0

8400

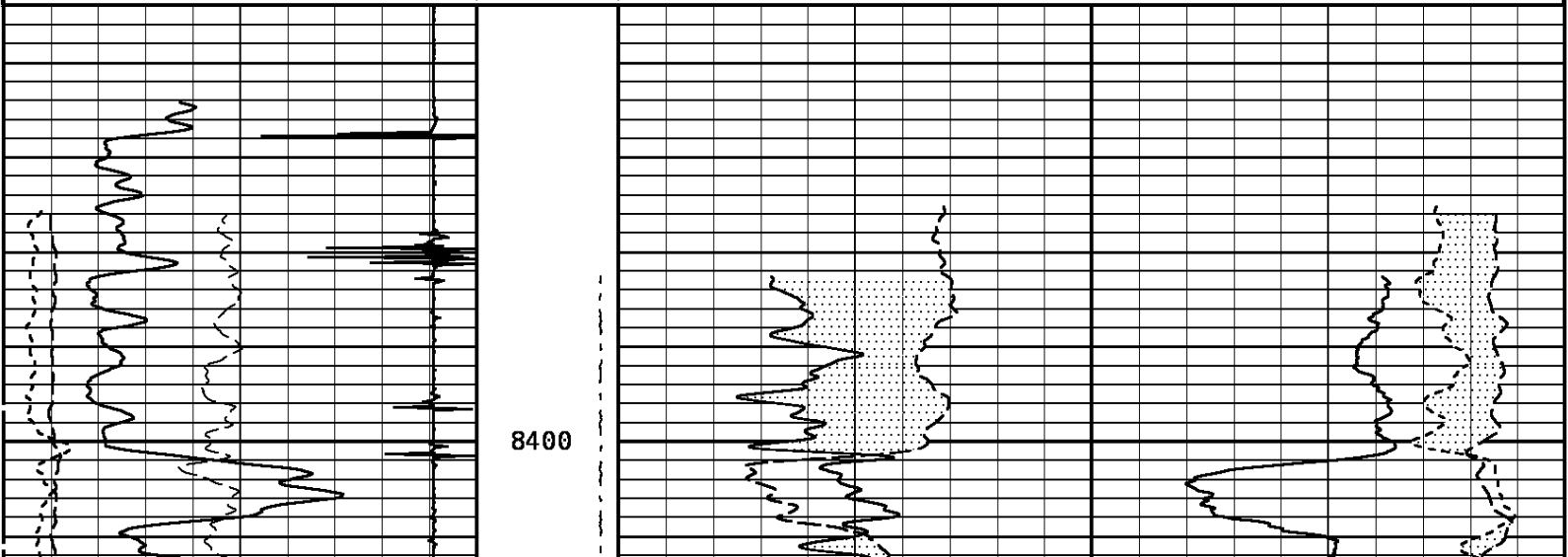

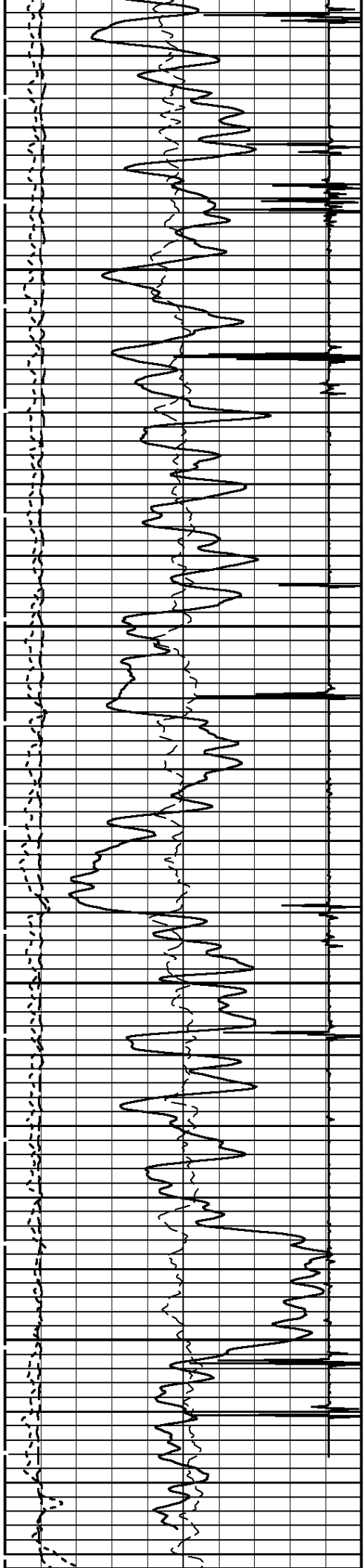

8500

8600

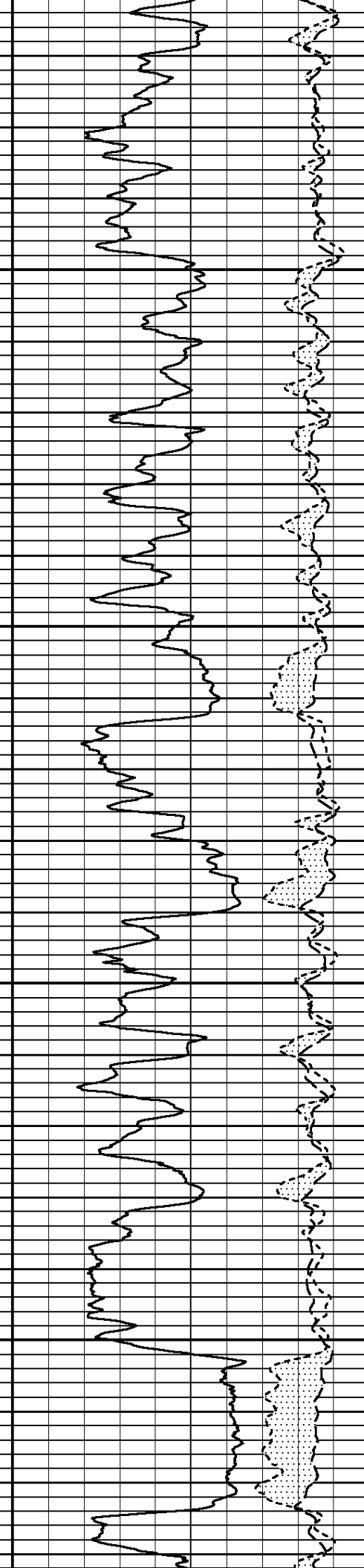
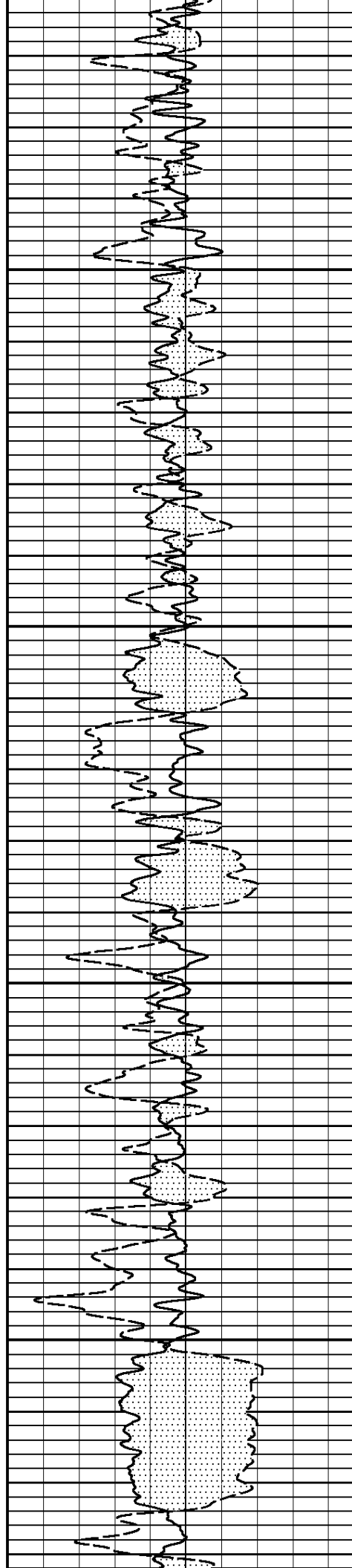

BGD NEAR 0.0 18000.0		Tension 0 1000	Formation Sigma 60.0 0.0	
BGD FAR 0.0 3000.0			RATIO 5.0 0.0	NEAR 1 120.0 Counts/Second 0.0
OUTPUT QUALITY 0.0 200000.0			Ratio Bore n to f 5.0 15.0	FAR 1 20.0 Counts/Second 0.0
GAMMA RAY 0 API 150				
CCL -9000 Millivolts 900				

START DEPTH: **8644.8** DIRECTION: **UP** DATE: **01/25/2008** TIME: **17:24** MODE: **ORIGINAL**
 RECOMPUTED DATE: **01/25/2008** TIME: **17:24**
130916 PNDREPFIN

REPEAT PASS

DEPTH SCALE: **5":100'**

VERSION: **71018127R"**

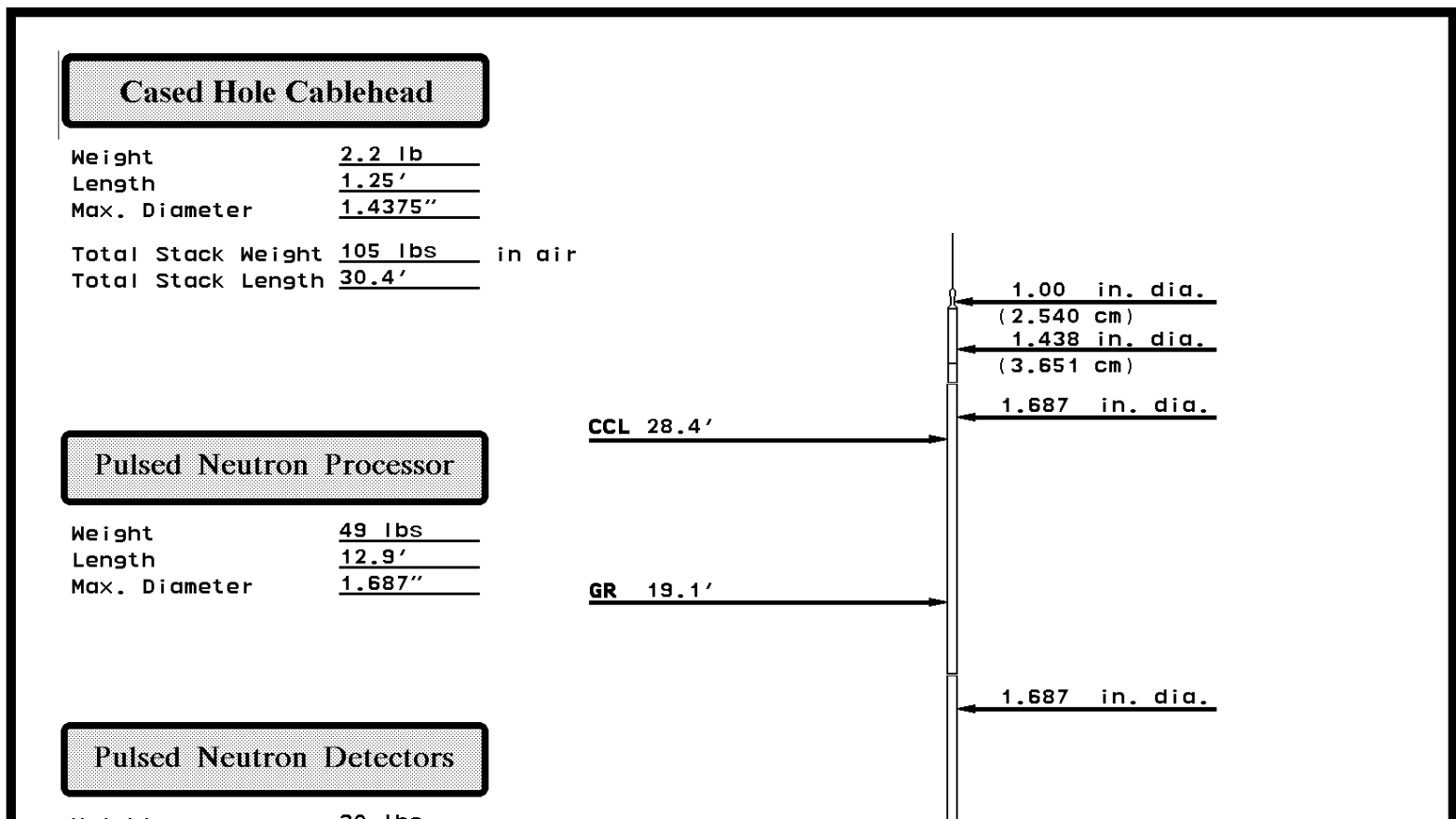

Weight	<u>30 lbs</u>
Length	<u>8.7'</u>
Max. Diameter	<u>1.687"</u>

Pulsed Neutron Generator

Weight	<u>26 lbs</u>
Length	<u>7.7'</u>
Max. Diameter	<u>1.687"</u>

FAR DETECTOR	9.2'
From Target (2.16')	
NEAR DETECTOR	8.2'
From Target (1.15')	

TARGET	7.1'
---------------	-------------

1.687 in. dia.

COMPANY WEXPRO

WELL ACE UNIT #13

FIELD POWDER WASH

COUNTY MOFFAT

STATE CO



Weatherford®