



**Corporate Office**

1775 Sherman Street, #3000  
Denver, Colorado 80203  
303.860.5800  
www.petd.com

November 18, 2011

Department of Natural Resources  
Oil and Gas Conservation Commission  
The Chancery Building  
1120 Lincoln St., Suite 801  
Denver, CO 80203

Re: **30 Day Certification Letter – Rule 318Ae**  
Anderson 31-10H  
Township 6 North, Range 66 West, 6<sup>th</sup> PM  
Section 10: NWNE  
Weld County, Colorado

Dear Director,

Petroleum Development Corporation doing business as PDC Energy ("PDC") hereby certifies to the Director that a thirty (30-day) notice has been given by certified mail to all owners in the proposed wellbore spacing unit consisting of the NE/4 of Section 10 and NW/4 of Section 11 in T6N R66W, 320 acres. We have not received any objections to such well location or proposed spacing unit, therefore PDC hereby requests the Director to approve the infill well.

If you should have any questions or concerns regarding this permit, please contact the undersigned at (303) 860-5800.

Sincerely,

A handwritten signature in blue ink, appearing to read "Liz Lindow", written over the printed name.

Liz Lindow  
Regulatory Analyst  
PDC Energy

# WELL LOCATION CERTIFICATE

SEC.10(E1/2), SEC.11(W1/2), TOWNSHIP 6 NORTH, RANGE 66 WEST, 6TH P.M.

S89°52'48"W 2689.9' N89°30'21"E 2685.4'

N1/4 SEC. 10  
3.25" AC LS 27269

SEC. CRN 10/11  
3.25" AC LS 28258

N1/4 SEC. 11  
3.25" AC LS 22098

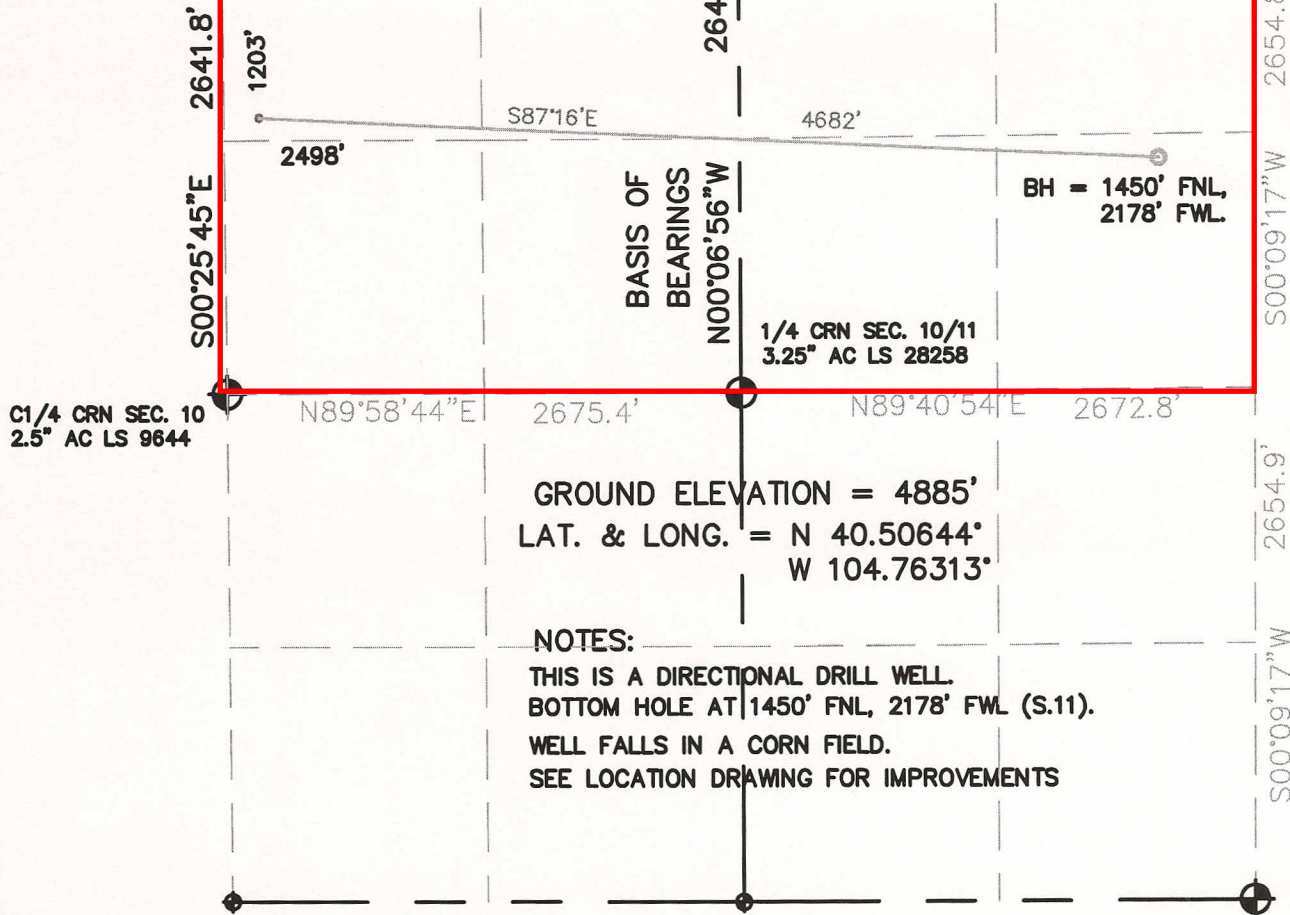

I HEREBY STATE TO PERTOLEUM DEV. CORP. THAT THE SURFACE LOCATION FOR THE WELL ANDERSON 31-10H IS LOCATED 1203' FNL & 2498' FEL, SEC. 10, T6N, R66W, 6PM.

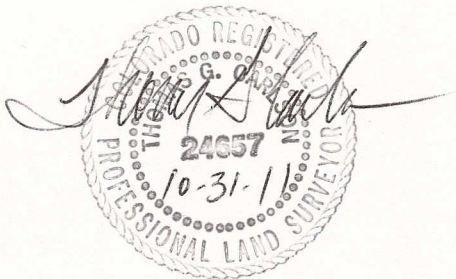

## LEGEND

- = FOUND MONUMENT
- = PROPOSED WELL
- = BOTTOM HOLE

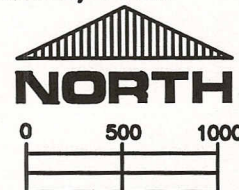

SCALE 1" = 1000'

ELEVATION SOURCE = USGS 7.5' QUAD.MAP CONTOURS  
NGVD 1929 DATUM.

LAT. & LONG. ARE DIFFERENTIALLY CORRECTED (WGS'84)  
USING (DGPS) WITH (PDOP) OF 1.4.

SHOWN DISTANCES ARE FIELD MEASURED - EXTERIOR SECTION LINES  
ARE DRAWN TO SCALE (BEST APPROX. OR FOUND MONUMENT ● ).

DISTANCES TO WELL SHOWN PERPENDICULAR  
TO SECTION LINES.

THOMAS G. CARLSON, PLS 24657  
HORSESHOE SURVEYING, LLC

THIS IS NOT A MONUMENTED BOUNDARY SURVEY, IT IS ONLY A  
DRAWING INTENDED TO DEPICT THE WELL LOCATION TO SECTION LINES.

PREPARED BY: HORSESHOE SURVEYING, LLC  
PO BOX 150458  
LAKEWOOD, CO 80215  
(720)872-0196

DRAWING DATE:  
10-31-11

FIELD DATE:  
10-15-11

BY: TGC

CHKD:

WELL NAME:

ANDERSON 31-10H

LOCATION: WELD COUNTY, CO

NE1/4, SEC. 10, T6N, R66W, 6TH P.M.(SURFACE)  
NW1/4, SEC. 11, T6N, R66W, 6TH P.M.(BH)

JOB NO.

SHEET NO.

1 OF 1