

# WELL LOCATION CERTIFICATE

SEC.10(E1/2), SEC.11(W1/2), TOWNSHIP 6 NORTH, RANGE 66 WEST, 6TH P.M.

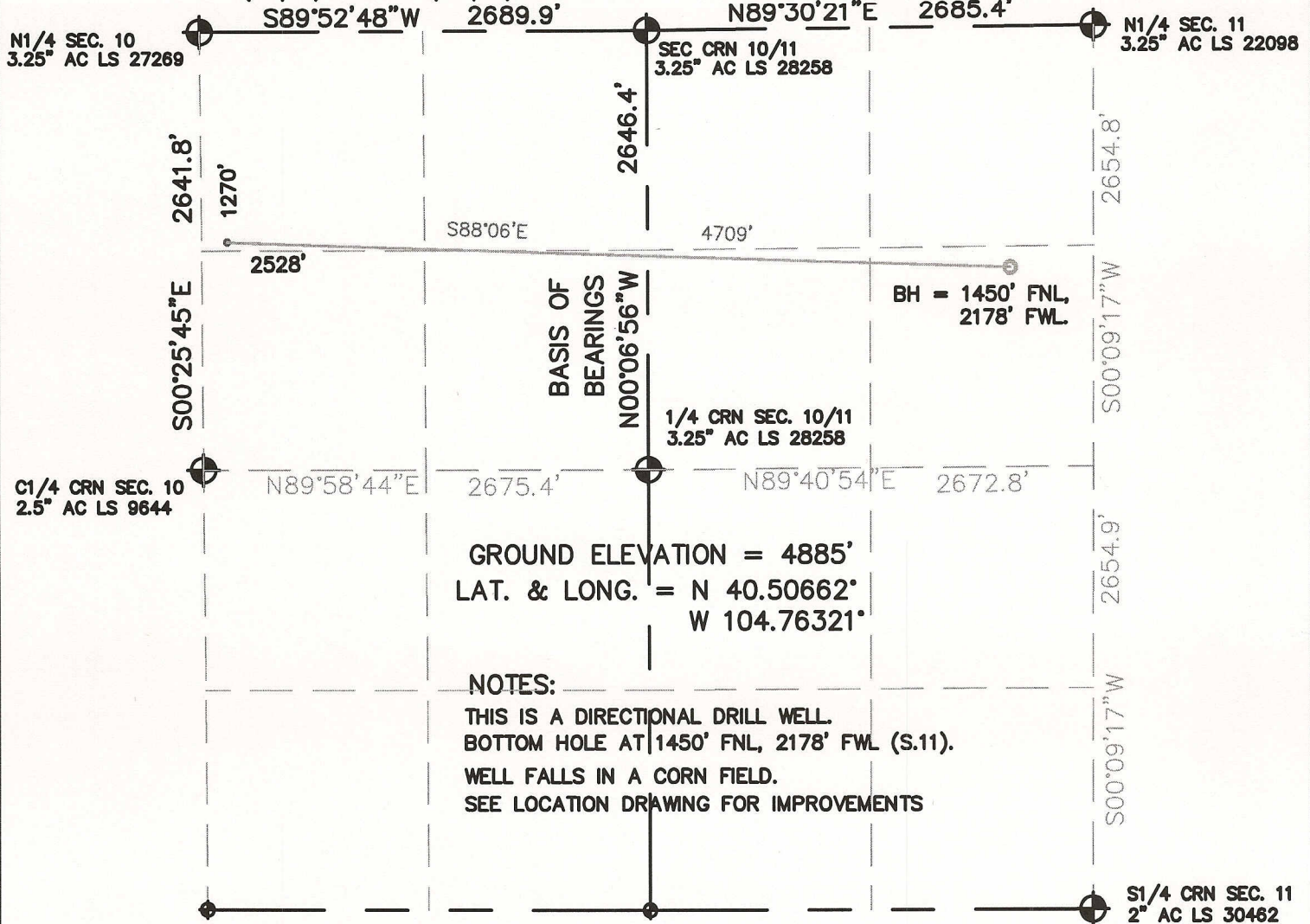

I HEREBY STATE TO PERTOLEUM DEV. CORP. THAT THE SURFACE LOCATION FOR THE WELL ANDERSON 31-10H IS LOCATED 1270' FNL & 2528' FEL, SEC. 10, T6N, R66W, 6PM.

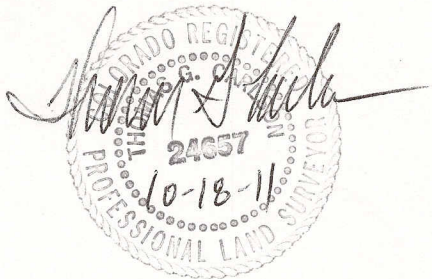

## LEGEND

- = FOUND MONUMENT
- = PROPOSED WELL
- = BOTTOM HOLE

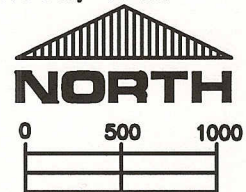

SCALE 1" = 1000'

ELEVATION SOURCE = USGS 7.5' QUAD.MAP CONTOURS  
NGVD 1929 DATUM.

LAT. & LONG. ARE DIFFERENTIALLY CORRECTED (WGS'84)  
USING (DGPS) WITH (PDOP) OF 1.4.

THOMAS G. CARLSON, PLS 24657  
HORSESHOE SURVEYING, LLC

SHOWN DISTANCES ARE FIELD MEASURED - EXTERIOR SECTION LINES  
ARE DRAWN TO SCALE (BEST APPROX. OR FOUND MONUMENT ●).

THIS IS NOT A MONUMENTED BOUNDARY SURVEY, IT IS ONLY A  
DRAWING INTENDED TO DEPICT THE WELL LOCATION TO SECTION LINES.

DISTANCES TO WELL SHOWN PERPENDICULAR  
TO SECTION LINES.

PREPARED BY: HORSESHOE SURVEYING, LLC PO BOX 150458 LAKEWOOD, CO 80215 (720)872-0196		WELL NAME: ANDERSON 31-10H	
DRAWING DATE: 10-18-11		LOCATION: WELD COUNTY, CO NE1/4, SEC. 10, T6N, R66W, 6TH P.M.(SURFACE) NW1/4, SEC. 11, T6N, R66W, 6TH P.M.(BH)	
FIELD DATE: 10-15-11	BY: TGC	CHKD:	JOB NO. SHEET NO. 1 OF 1