

FEDERAL
31C-19-691
SURFACE LOCATION
 829 FNL
 1432 FEL
LATITUDE
39.518005° N
LONGITUDE
107.592768° W
NORTHING
1620362.1
EASTING
2409656.9

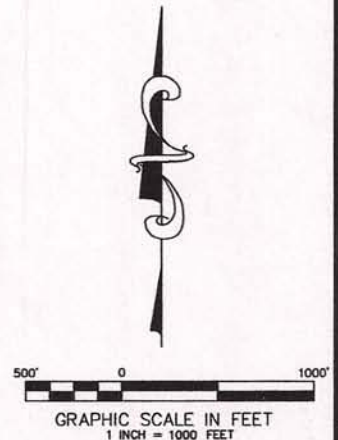

SURVEYORS STATEMENT:

I, JAMES A. KALMON, A REGISTERED LAND SURVEYOR IN THE STATE OF COLORADO DO HEREBY CERTIFY THAT THE SURVEY SHOWN HEREON WAS PREPARED UNDER MY DIRECT SUPERVISION AND CHECKING THAT THIS MAP IS A TRUE REPRESENTATION THEREOF.

James A. Kalmon
 COLORADO LICENSED
 JAMES A. KALMON
 38050
 11-23-10
 PROFESSIONAL SURVEYOR

JAMES A. KALMON, COLORADO REGISTRATION NO. 38050
 FOR AND ON BEHALF OF ECLIPSE SURVEYING, INC.

LEGEND:

FIELD LOCATED SECTION MONUMENTS AS DESCRIBED
 SURFACE HOLE LOCATION
 BOTTOM HOLE LOCATION
 CALCULATED SECTION CORNER LOCATION



NOTES:

- 1) ELEVATIONS BASED ON N.A.V.D. 1988
- 2) LATITUDES AND LONGITUDES ARE BASE ON NAD 83, COLORADO CENTRAL ZONE.
- 3) WELL MEASURED 90° FROM SECTION LINES.
- 4) THE BASIS OF BEARING IS FROM GPS OBSERVATION RESULTING IN THE BEARING BETWEEN THE FOUND MONUMENTS AS SHOWN.
- 5) ELEVATION MASK SET TO 15"
- 6) PDOP SET TO 6



ECLIPSE
 surveying

111 E. THIRD ST., SUITE 208, RIFLE, CO 81650
 (970) 625-3048

SURVEY DATE: 01/12/10
 RELEASE DATE: 11/19/10
 SCALE: 1" = 1000'
 SHEET: 1 OF 2
 PROJECT #: MDP 23



Bill Barrett Corporation

NW1/4NE1/4, SECTION 19
 T. 6 S., R. 91 W. of the 6th. P.M.
 GARFIELD COUNTY, COLORADO

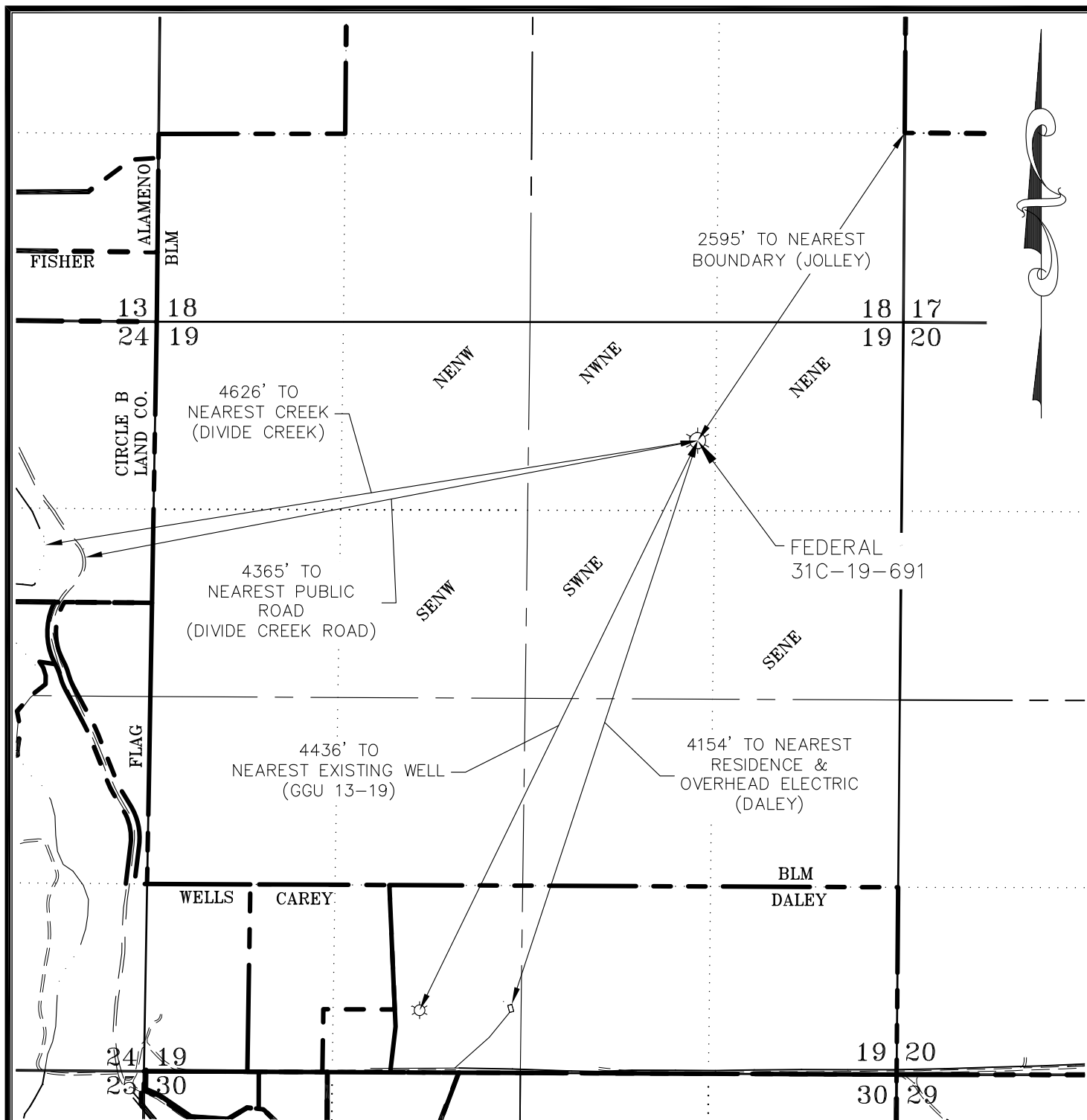

CURRENT LAND USE		
<input type="checkbox"/> CROP LAND	<input checked="" type="checkbox"/> NON-CROP LAND	<input type="checkbox"/> SUBDIVIDED
<input type="checkbox"/> IRRIGATED	<input type="checkbox"/> RANGELAND	<input type="checkbox"/> INDUSTRIAL
<input type="checkbox"/> DRY LAND	<input type="checkbox"/> TIMBER	<input type="checkbox"/> COMMERCIAL
<input type="checkbox"/> IMPROVED PASTURE	<input type="checkbox"/> RECREATIONAL	<input type="checkbox"/> RESIDENTIAL
<input type="checkbox"/> HAY MEADOW	<input type="checkbox"/> OTHER (describe):	
<input type="checkbox"/> CRP		

PLANT COMMUNITY (non-crop land)	
<input type="checkbox"/> Disturbed Grassland	<input type="checkbox"/> Evergreen Forest land
<input type="checkbox"/> Grassland	<input type="checkbox"/> Aquatic
<input checked="" type="checkbox"/> Shrub & Brush Land	<input type="checkbox"/> Tundra
<input type="checkbox"/> Plains Deciduous Riparian	<input type="checkbox"/> Other
<input type="checkbox"/> Mountain Conifer Riparian	Describe: _____



ECLIPSE
surveying

111 E. THIRD ST., SUITE 208, RIFLE, CO 81650
(970) 625-3048

SURVEY DATE: 01/12/10
RELEASE DATE: 11/19/10
SCALE: 1" = 1000'
SHEET: 2 OF 2
PROJECT #: MDP 23

Bill Barrett Corporation

FEDERAL 31C-19-691
ADDENDUM TO LOCATION PLAT