

MULTI-WELL PLAN

THIS MAP DOES NOT REPRESENT A BOUNDARY SURVEY

R 62 W

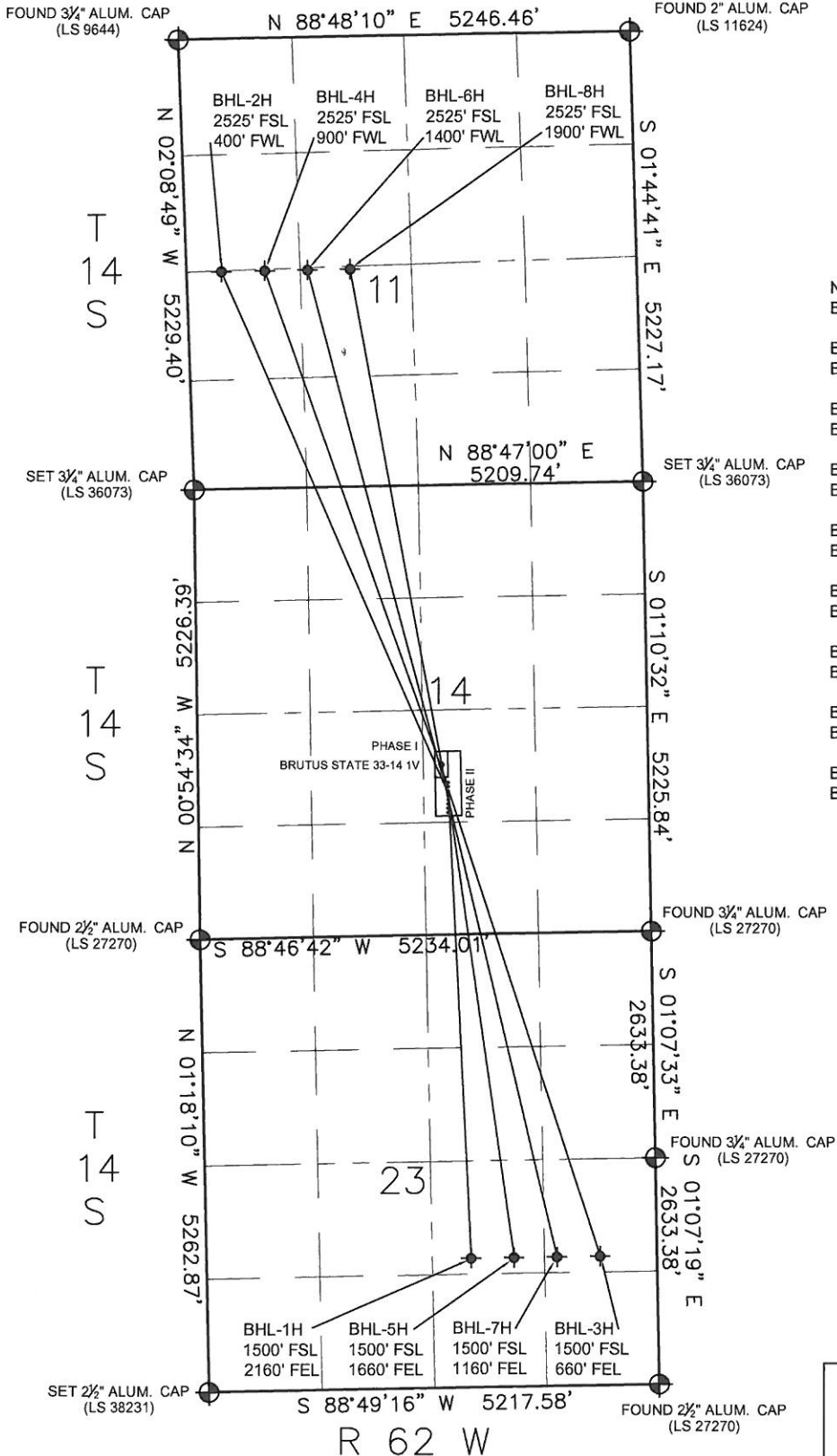

- NOTES:
- BRUTUS STATE 33-14 1V TO BE 1,980' FSL & 2,400' FEL
 - BRUTUS STATE 33-14 1H TO BE 1,655' FSL & 2,325' FEL
BOTTOM HOLE TO BE 1,500' FSL & 2,160' FEL, SEC. 23
 - BRUTUS STATE 33-14 2H TO BE 1,630' FSL & 2,325' FEL
BOTTOM HOLE 2,525' FSL & 400' FWL, SEC. 11
 - BRUTUS STATE 33-14 3H TO BE 1,680' FSL & 2,325' FEL
BOTTOM HOLE TO BE 1,500' FSL & 660' FEL, SEC. 23
 - BRUTUS STATE 33-14 4H TO BE 1,705' FSL & 2,325' FEL
BOTTOM HOLE TO BE 2,525' FSL & 900' FWL, SEC. 11
 - BRUTUS STATE 33-14 5H TO BE 1,605' FSL & 2,325' FEL
BOTTOM HOLE 1,500' FSL & 1,660' FWL, SEC. 23
 - BRUTUS STATE 33-14 6H TO BE 1,580' FSL & 2,325' FEL
BOTTOM HOLE 2,525' FSL & 1,400' FWL, SEC. 11
 - BRUTUS STATE 33-14 7H TO BE 1,555' FSL & 2,325' FEL
BOTTOM HOLE 1,500' FSL & 1,160' FEL, SEC. 23
 - BRUTUS STATE 33-14 8H TO BE 1,530' FSL & 2,325' FEL
BOTTOM HOLE 2,525' FSL & 1,900' FWL, SEC. 11

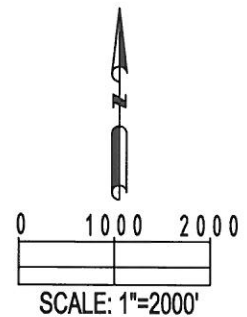

LEGEND

- = FOUND MONUMENT
- = PROPOSED WELL
- ⊗ = BOTTOM HOLE
- ◆ = EXISTING WELL

MULTI-WELL PLAN FOR
ULTRA RESOURCES INC.
BRUTUS STATE 33-14
NW ¼ SE ¼, SEC. 14, T14S, R62W, 6TH P.M.
EL PASO COUNTY, COLORADO