

CEMENT BOND LOG

Mesa Wireline

Company ENCANA OIL & GAS (USA) INC.
Well HERREN 1A-33H
Field WATTENBERG
County WELD
State COLORADO

Company ENCANA OIL & GAS (USA) INC.
Well HERREN 1A-33H
Field WATTENBERG
County WELD State COLORADO

Location: API #: 05-123-33249-0000
SHL: 246' FNL & 253' FEL
LAT: 40.188800 LONG: -104.886690
SEC. 33 TWP. 3N RGE. 67W
Permanent Datum GROUND LEVEL Elevation 4824'
Log Measured From KELLY BUSHING = 12'
Drilling Measured From KELLY BUSHING
Other Services
NONE
Elevation
K.B. 4836'
D.F. 4835'
G.L. 4824'

Date	3 JUNE 2011	15 JUNE 2011	
Run Number	ONE	TWO	
Depth Driller	7467'	7467'	
Depth Logger	7302'	7320'	
Bottom Logged Interval	7302'	7320'	
Top Log Interval	SURFACE	SURFACE	
Open Hole Size	8.750"	8.750"	
Type Fluid	WATER	WATER	
Density / Viscosity	~8.3#	~8.3#	
Max. Recorded Temp.	N/A	N/A	
Estimated Cement Top	N/A	N/A	
Time Well Ready	N/A	N/A	
Time Logger on Bottom	N/A	N/A	
Equipment Number	10901 PRD 01	10501 PRD 01	
Location	AULT, CO	AULT, CO	
Recorded By	C. PACE	Z. EMICK	
Witnessed By	CHRIS-ENSGN 135	CHRIS-ENSGN 135	
Borehole Record			
Run Number	Bit	From	To
ONE	12.25"	0'	832'
TWO	8.750"	832'	7467'
Tubing Record			
Casing Record	Size	Wgt/Ft	Top
Surface String	9.625"	40#	0'
Prot. String			
Production String	7"	26.0#	0'
Liner			

<<< Fold Here >>>

All interpretations are opinions based on inferences from electrical or other measurements and we cannot and do not guarantee the accuracy or correctness of any interpretation, and we shall not, except in the case of gross or willful negligence on our part, be liable or responsible for any loss, costs, damages, or expenses incurred or sustained by anyone resulting from any interpretation made by any of our officers, agents or employees. These interpretations are also subject to our general terms and conditions set out in our current Price Schedule.

Comments

LOG CORRELATED TO MESA WIRELINE CBL DATED 3 JUNE 2011 GAMMA SPIKE AT 4742'

WE APPRECIATE YOUR BUSINESS, MESA WIRELINE LLC, AULT, CO. (970) 834-2495

MAIN PASS



Database File: herren 1a-33h.db
Dataset Pathname: pass5
Presentation Format: dcbl_prb
Dataset Creation: Wed Jun 15 15:35:27 2011 by Log SCH 110223
Charted by: Depth in Feet scaled 1:240

0	Gamma Ray (GAPI)	150
0	LTEN (lb)	5000
9	CCL	-1

0	Amplified Amplitude (mV)	20
0	Amplitude (mV)	100
0	TT3 (usec)	340

200 Variable Density 1200

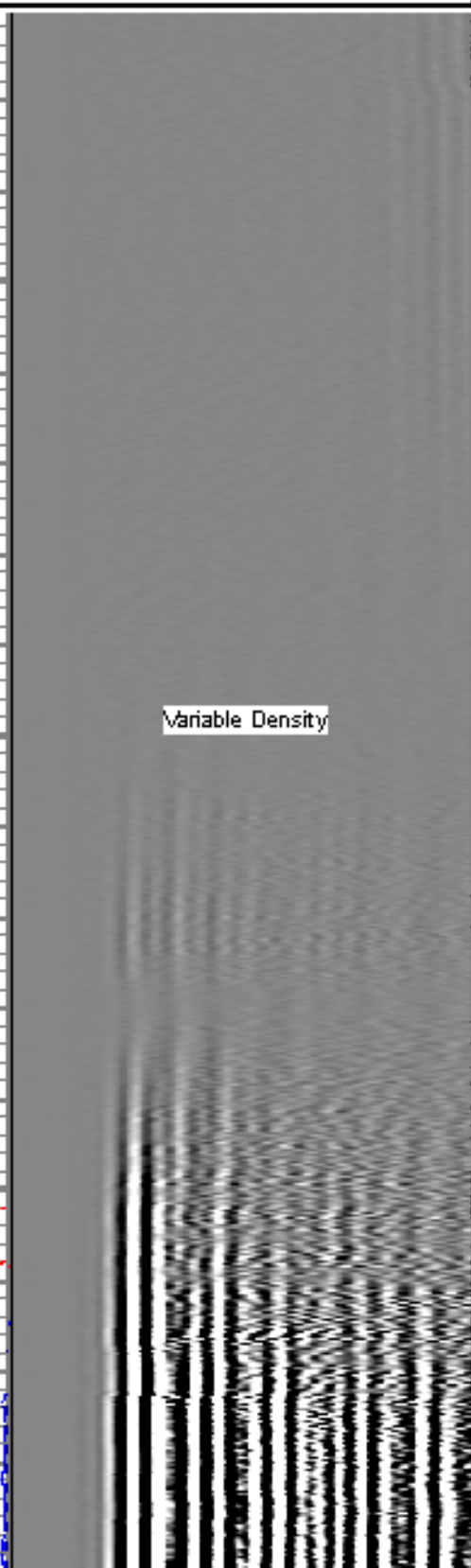
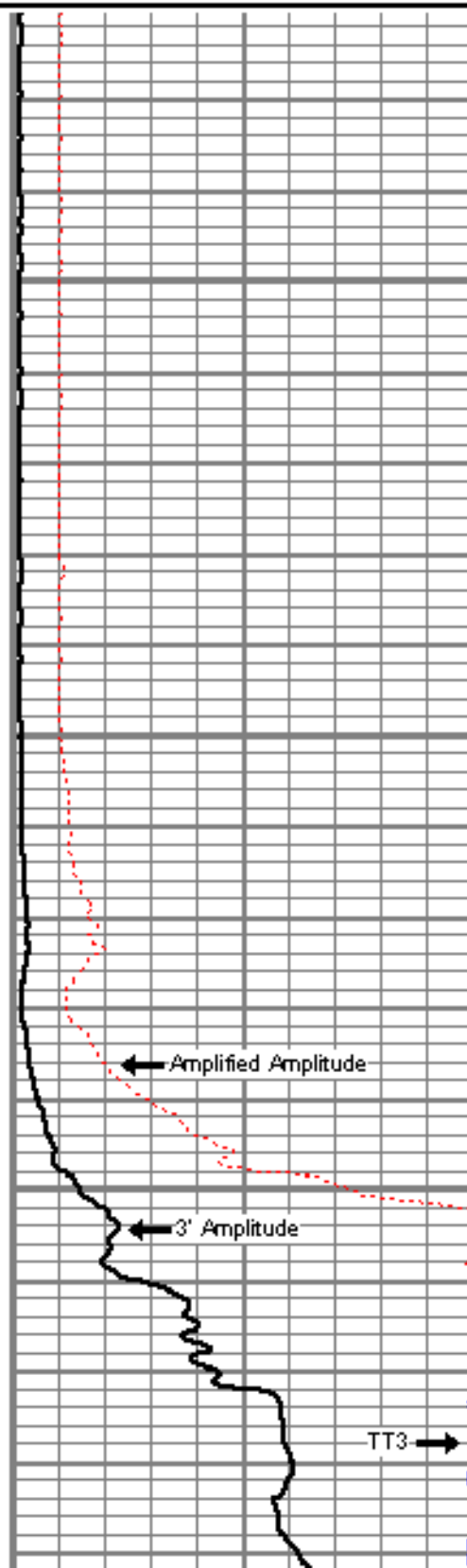
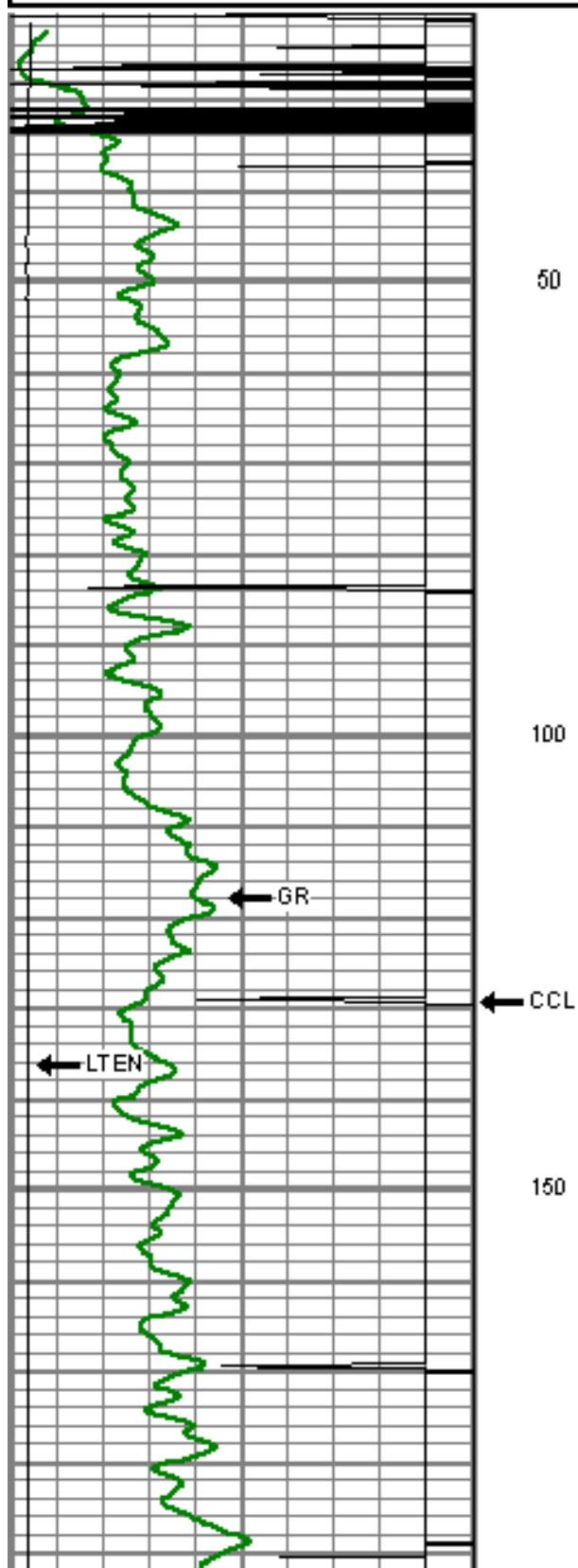

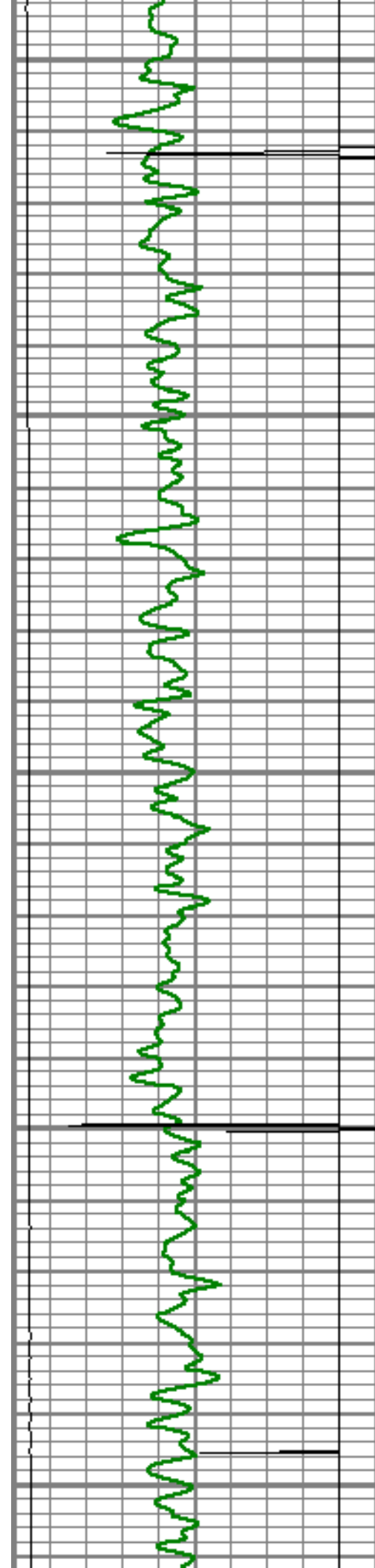

200

250

300

350

400

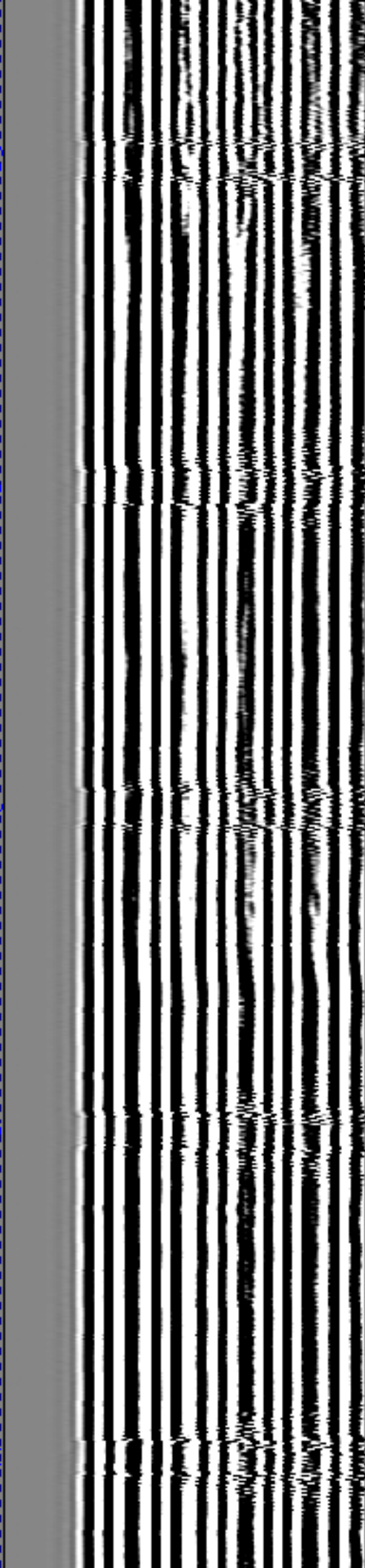
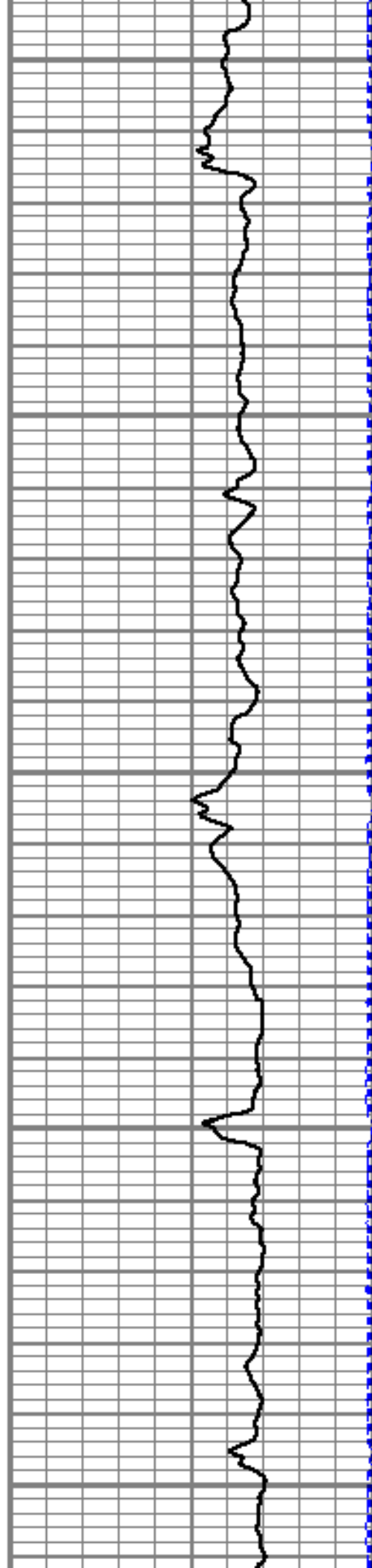

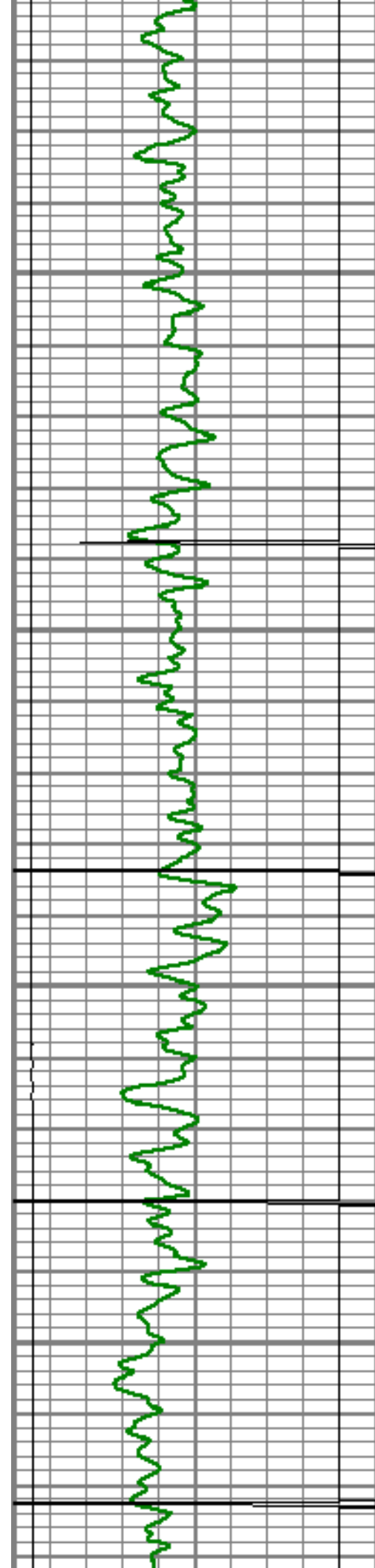

450

500

550

600

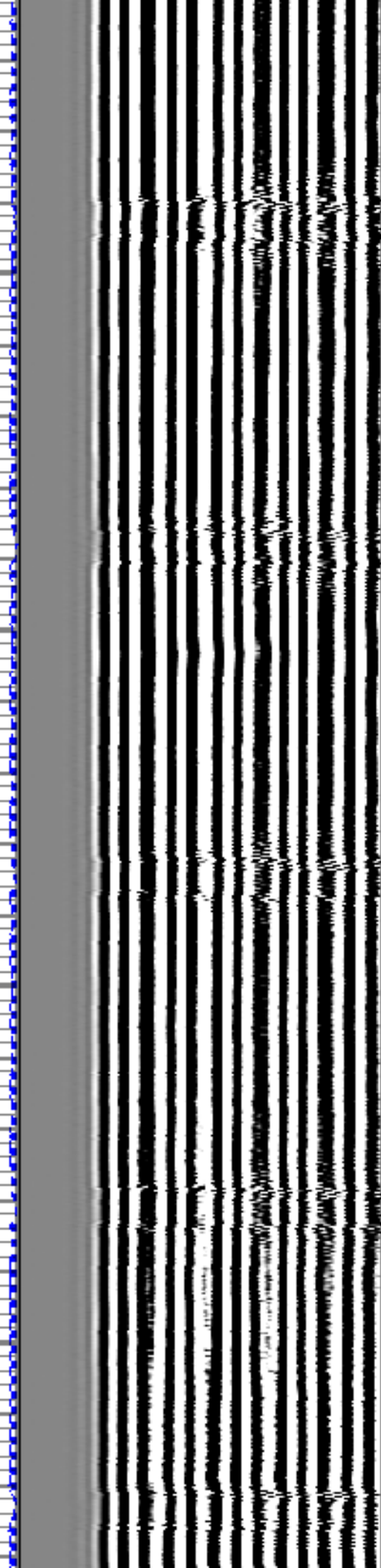
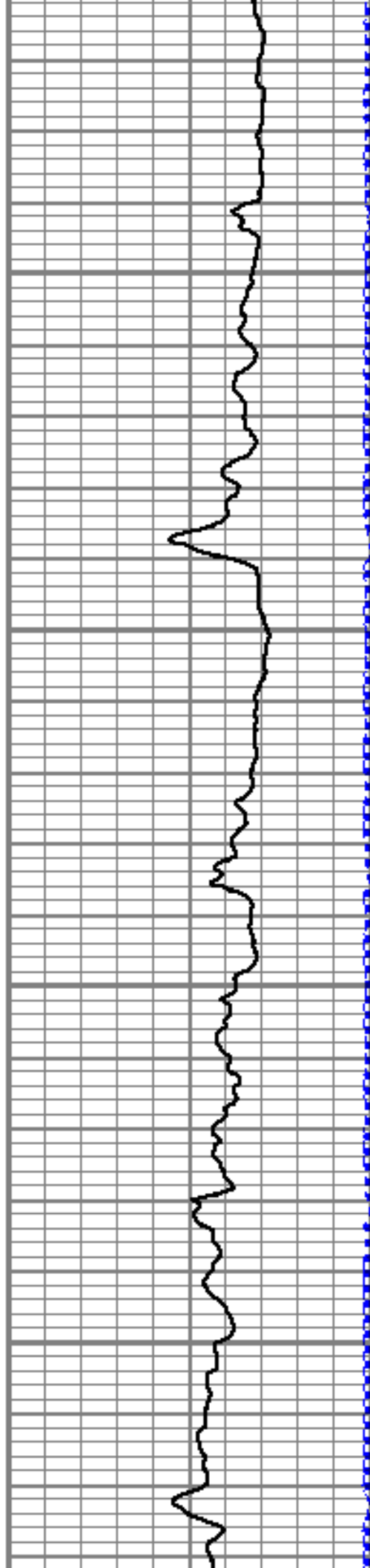

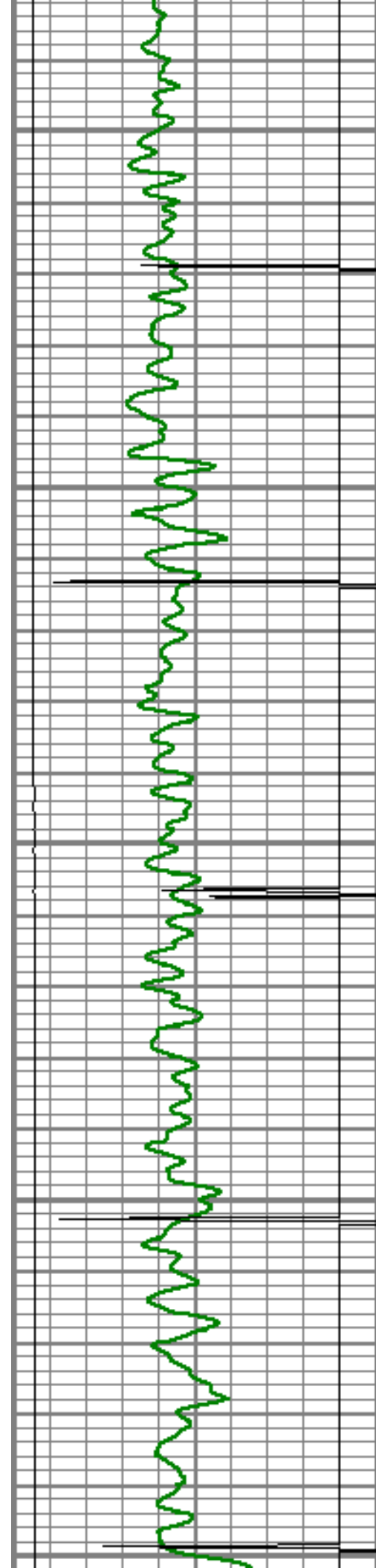

650

700

750

800

850

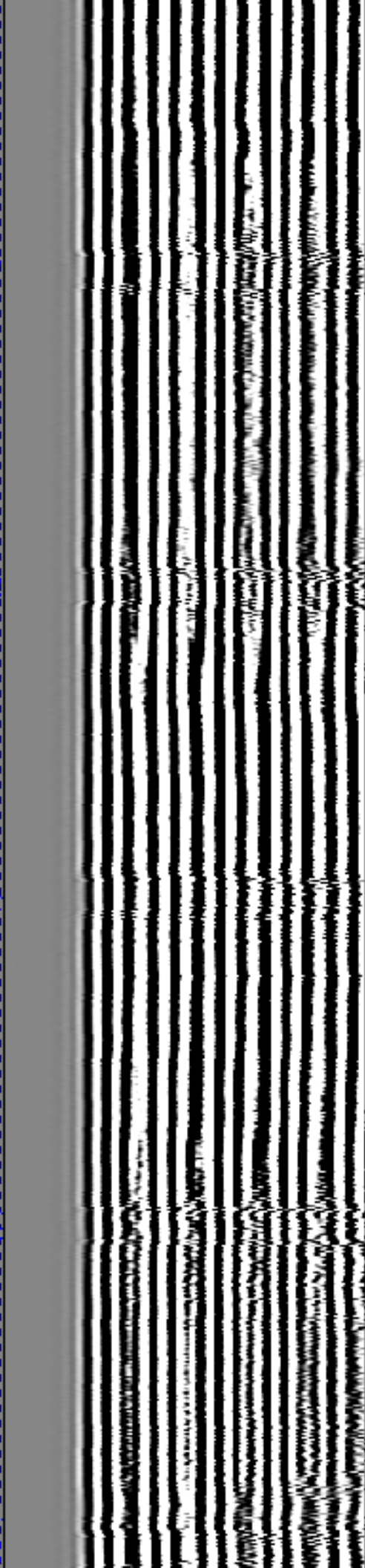
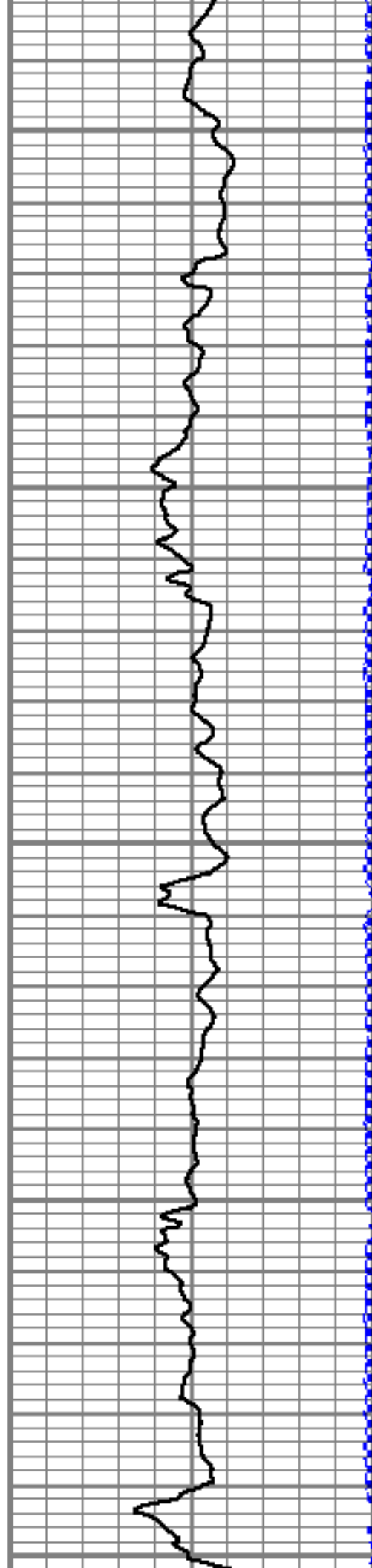

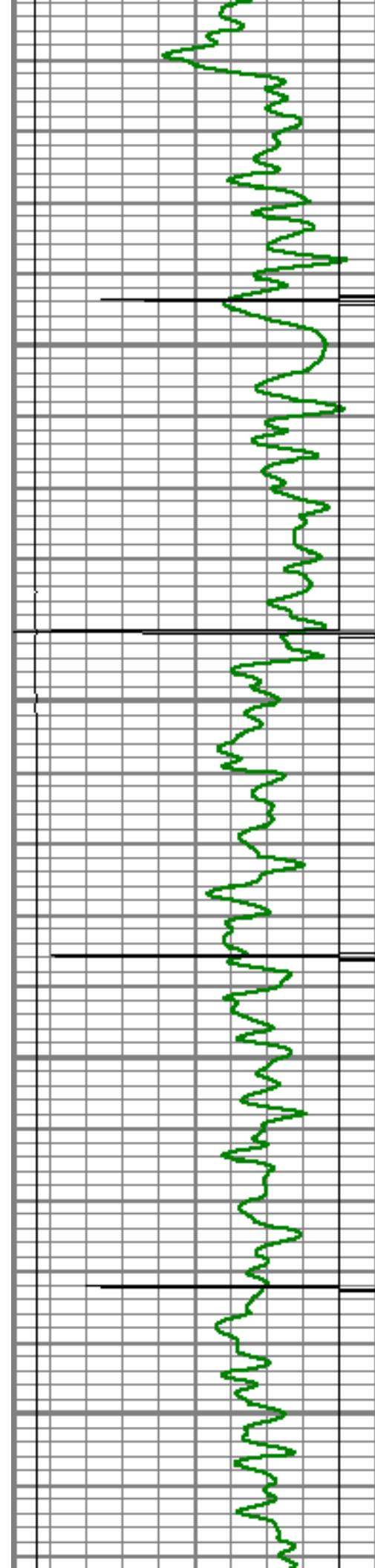

900

950

1000

1050

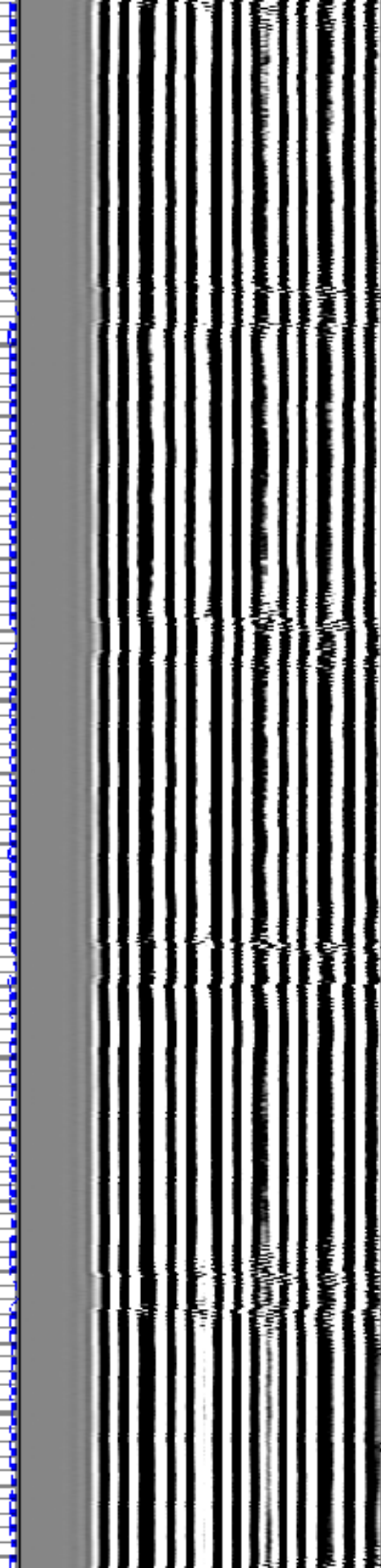
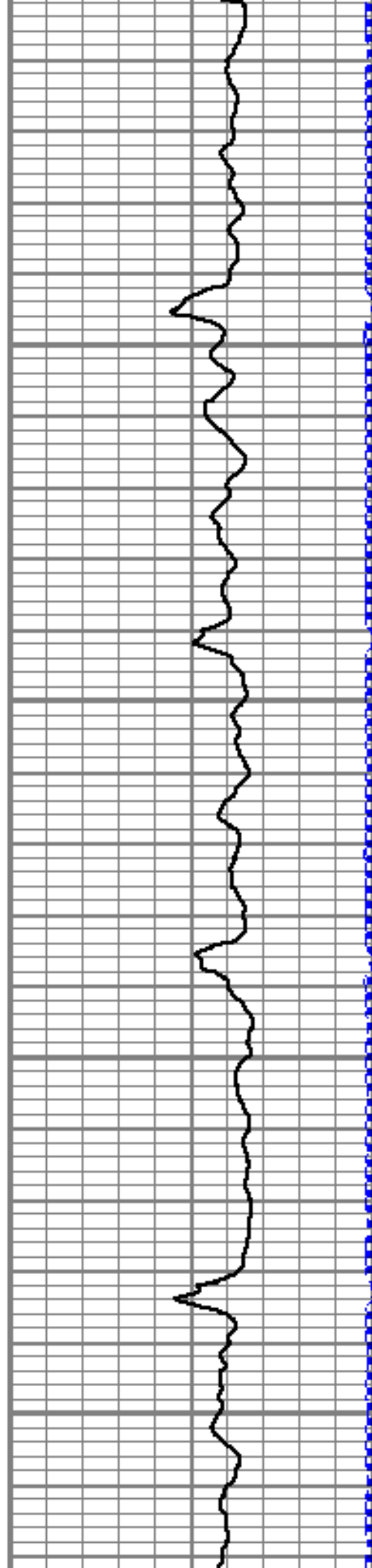

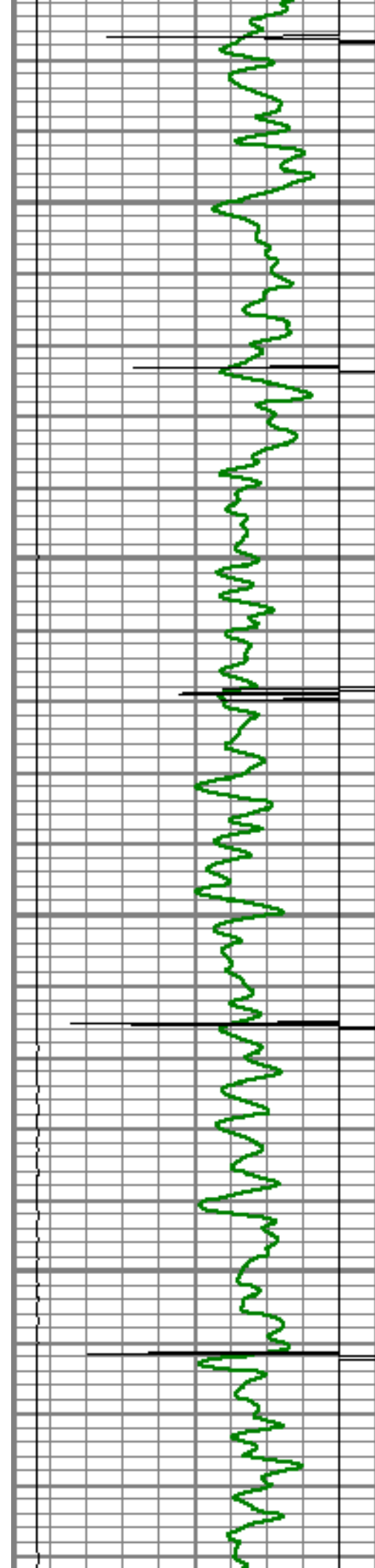

1100

1150

1200

1250

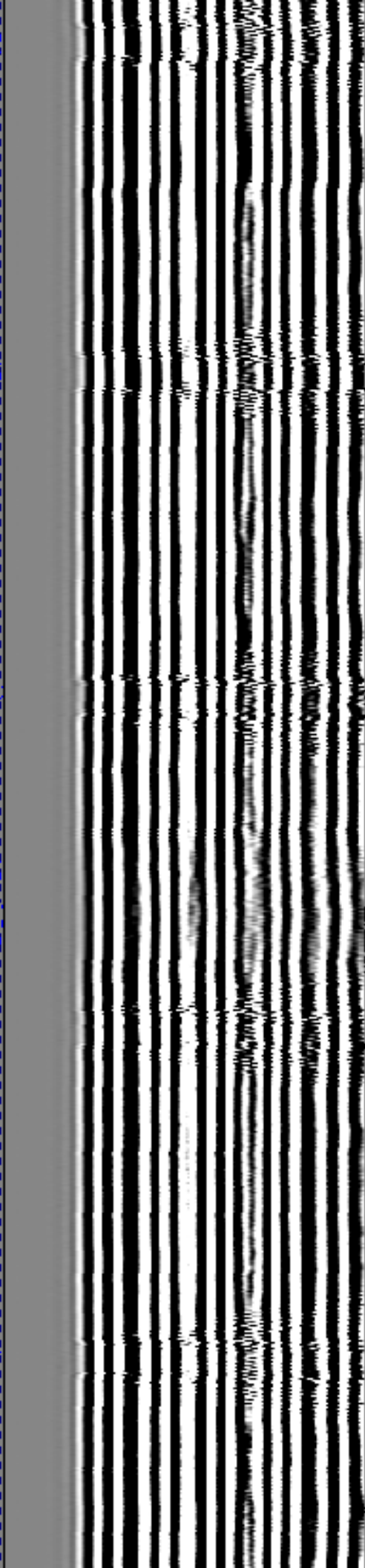

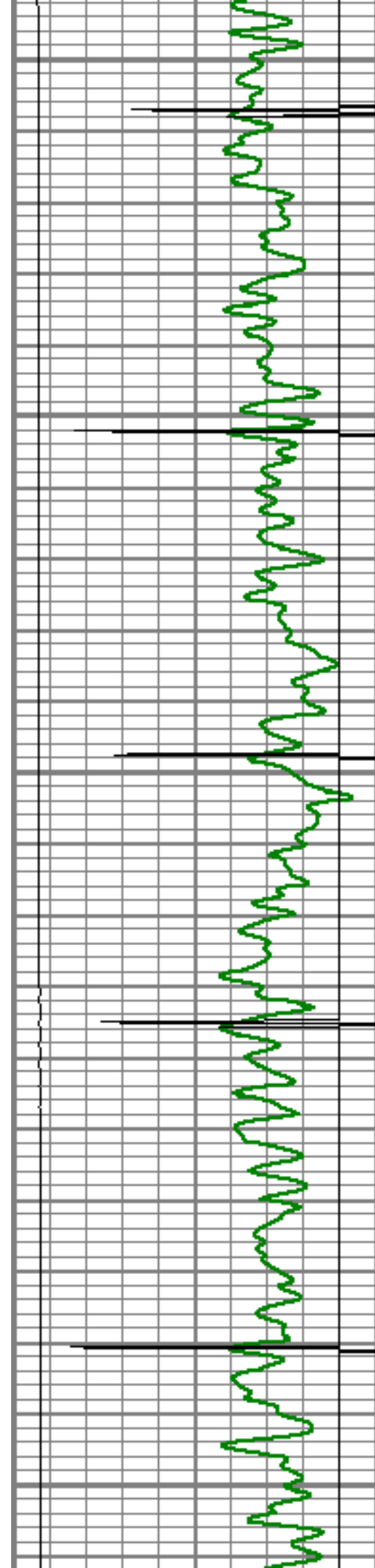

1300

1350

1400

1450

1500

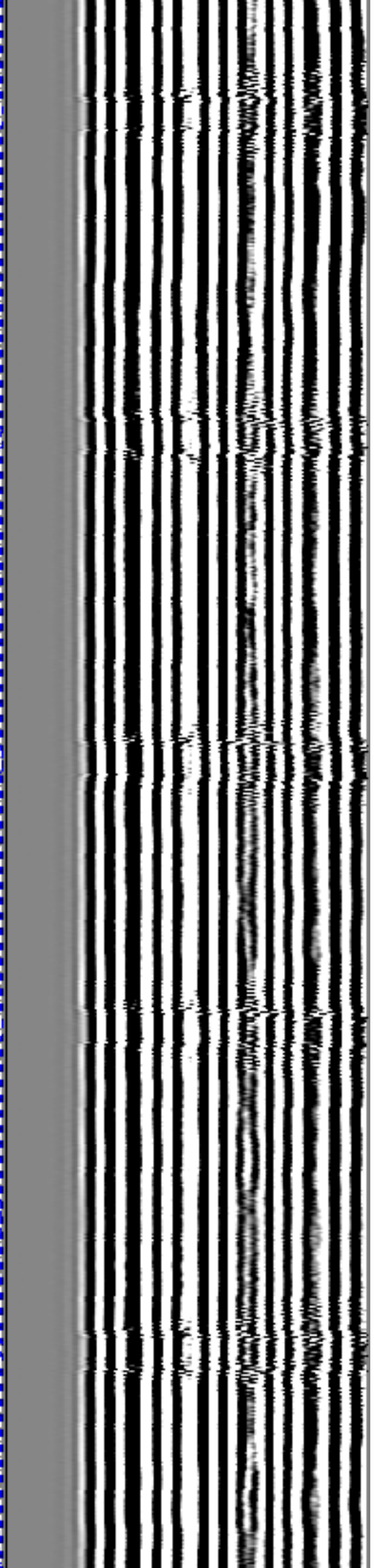
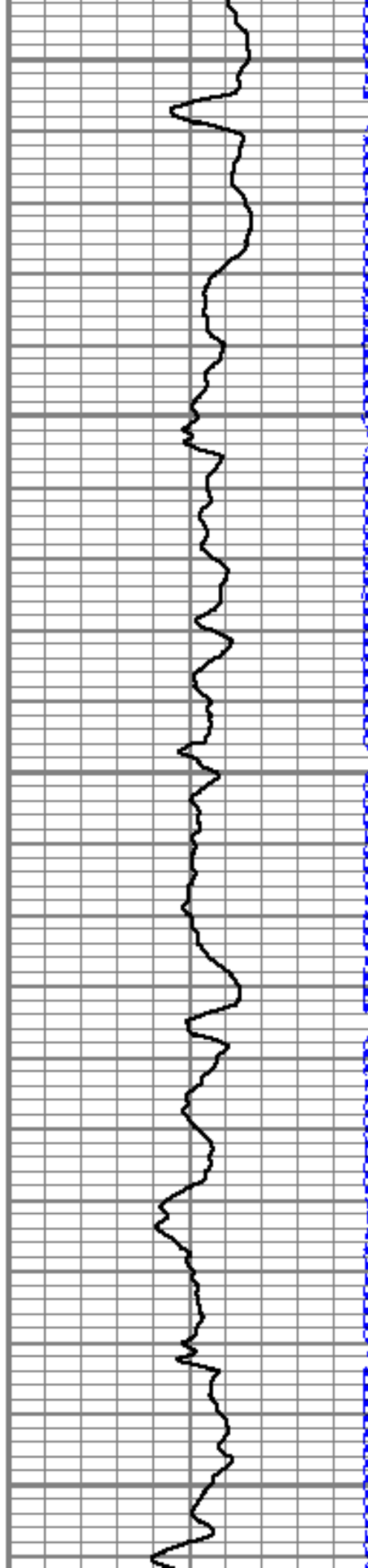

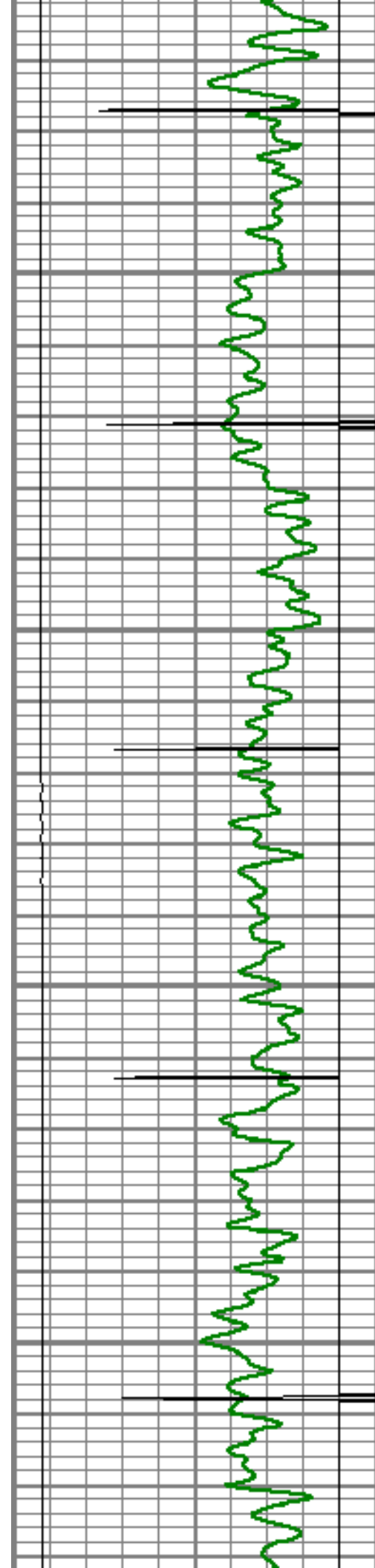

1550

1600

1650

1700

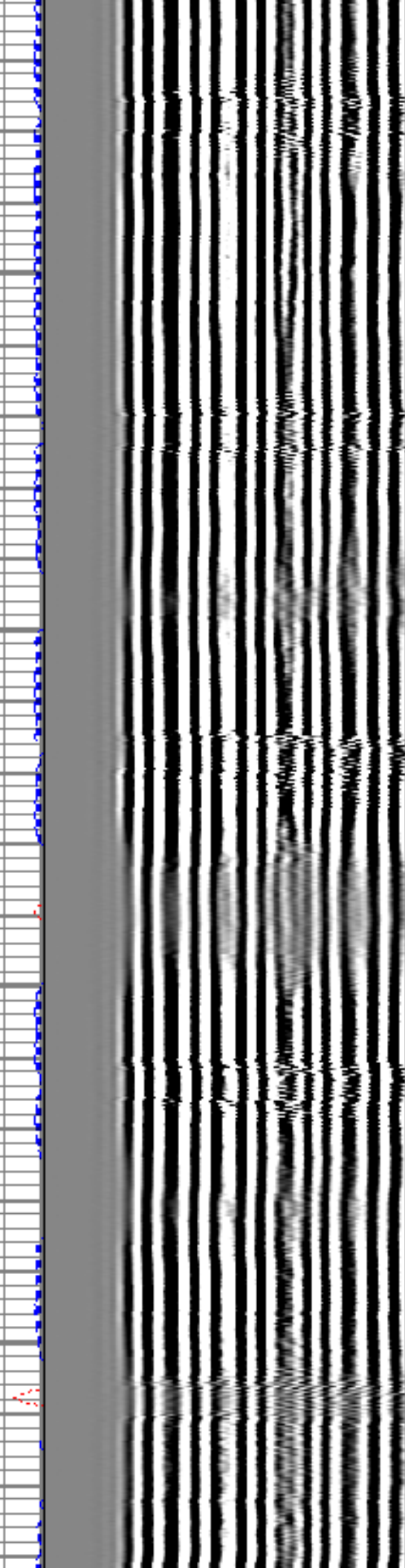
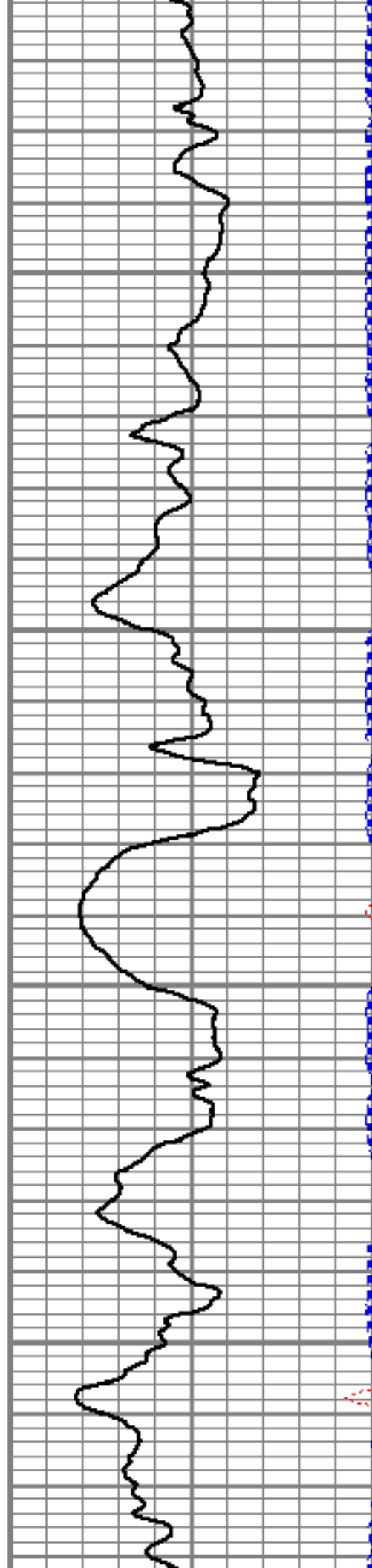

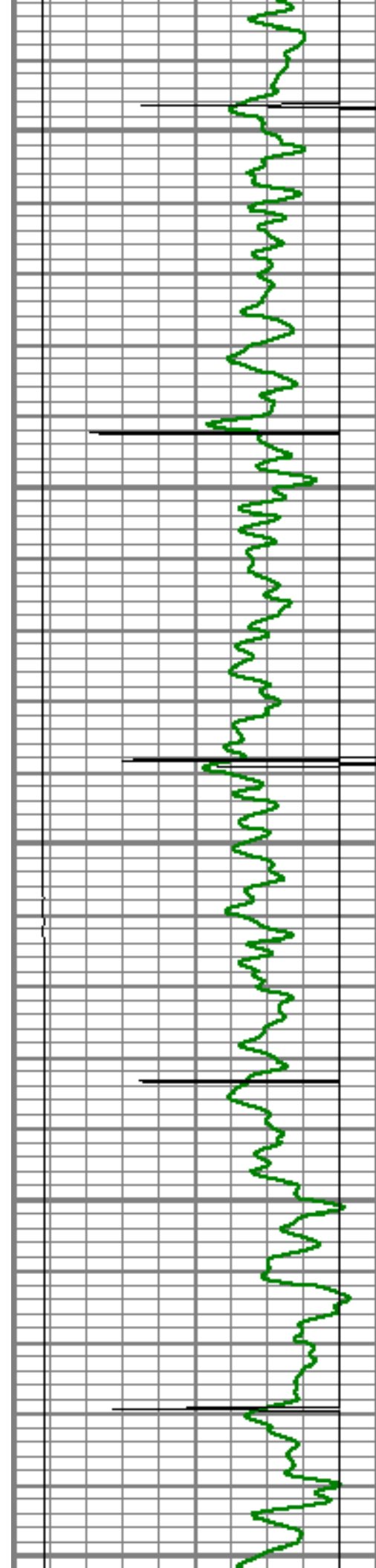

1750

1800

1850

1900

1950

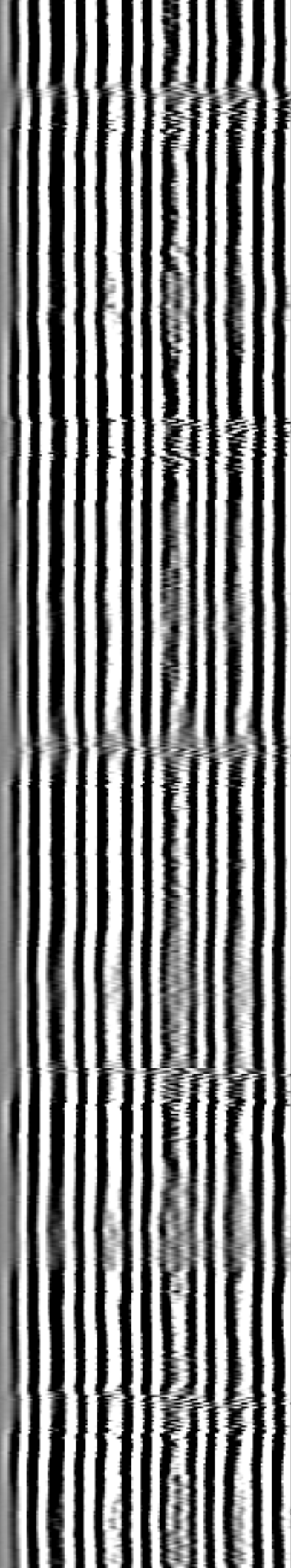
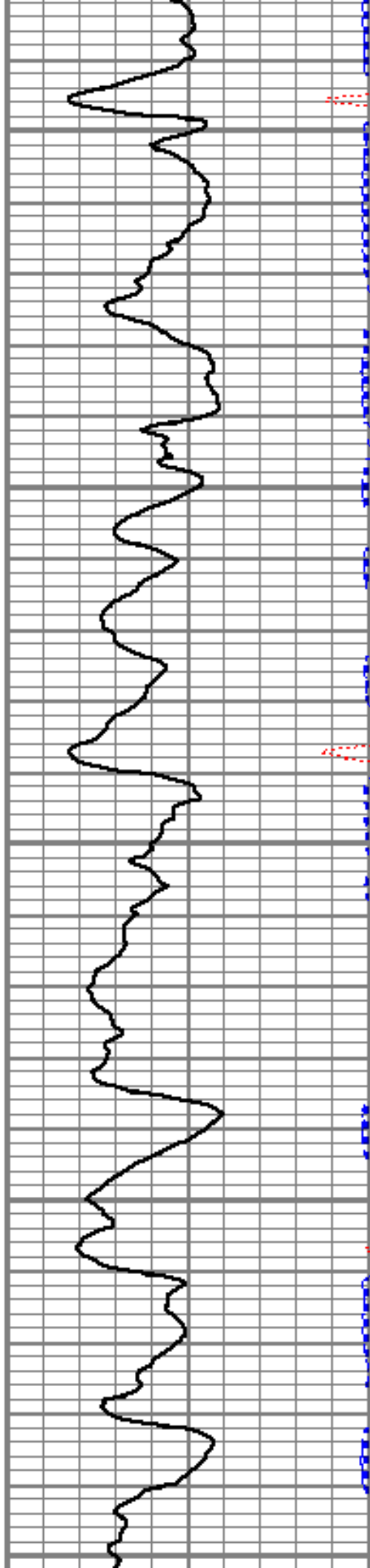

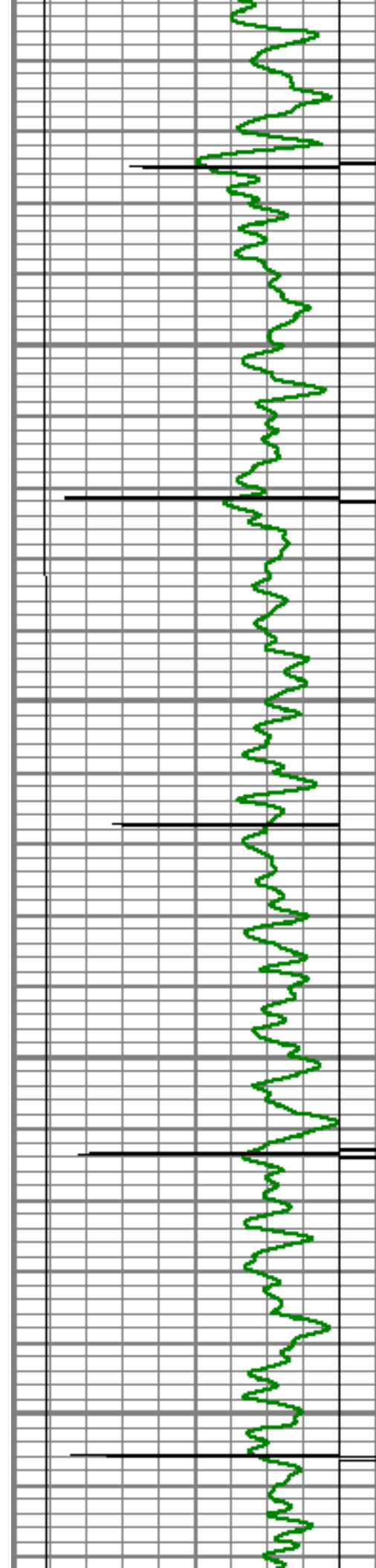

2000

2050

2100

2150

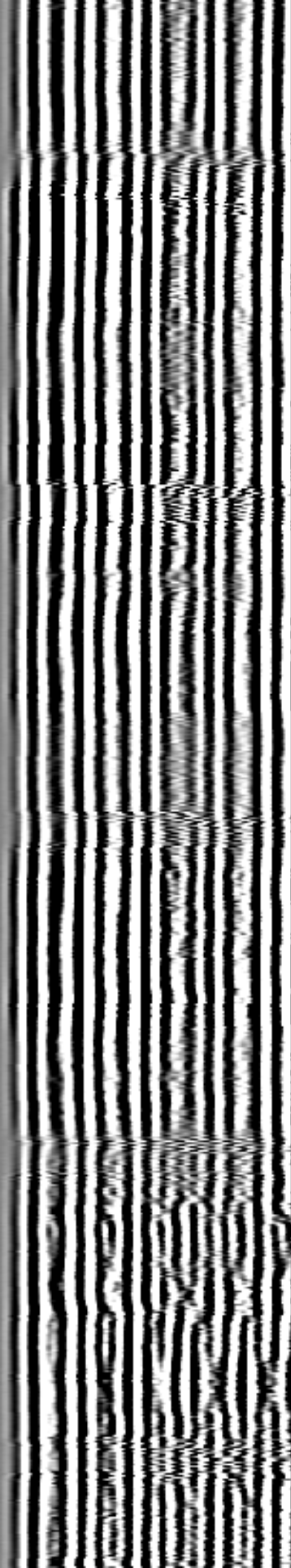
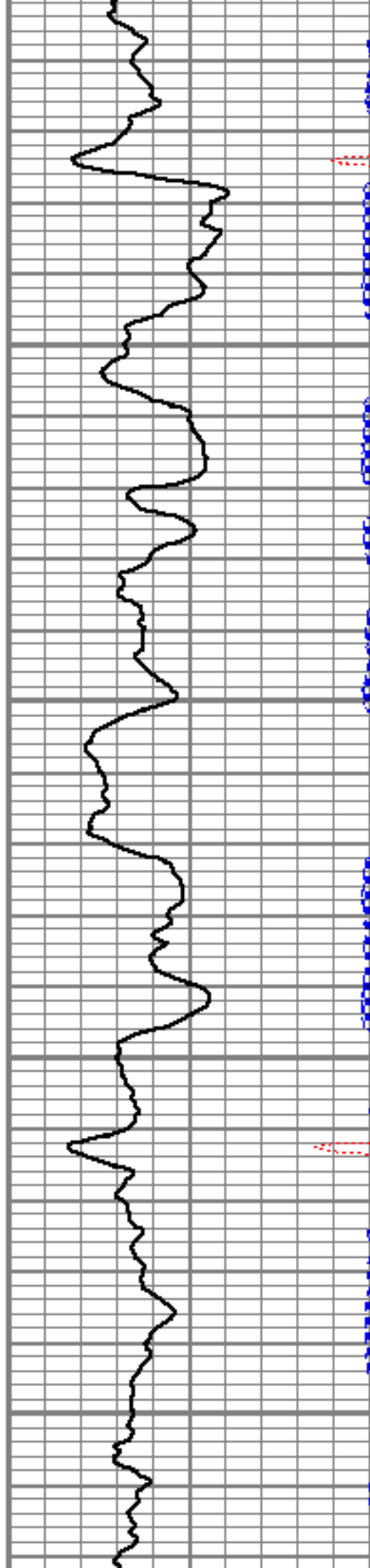

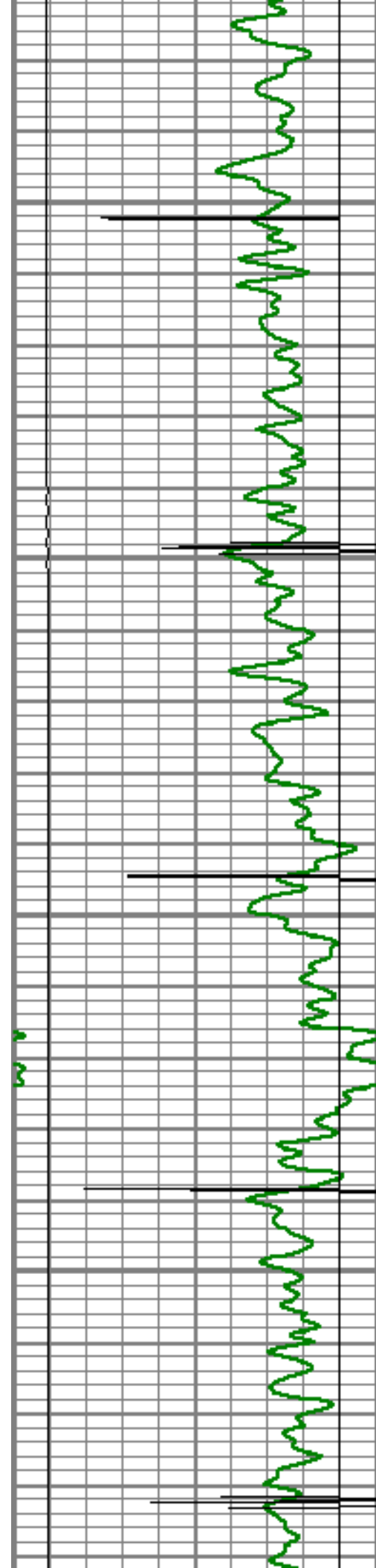

2200

2250

2300

2350

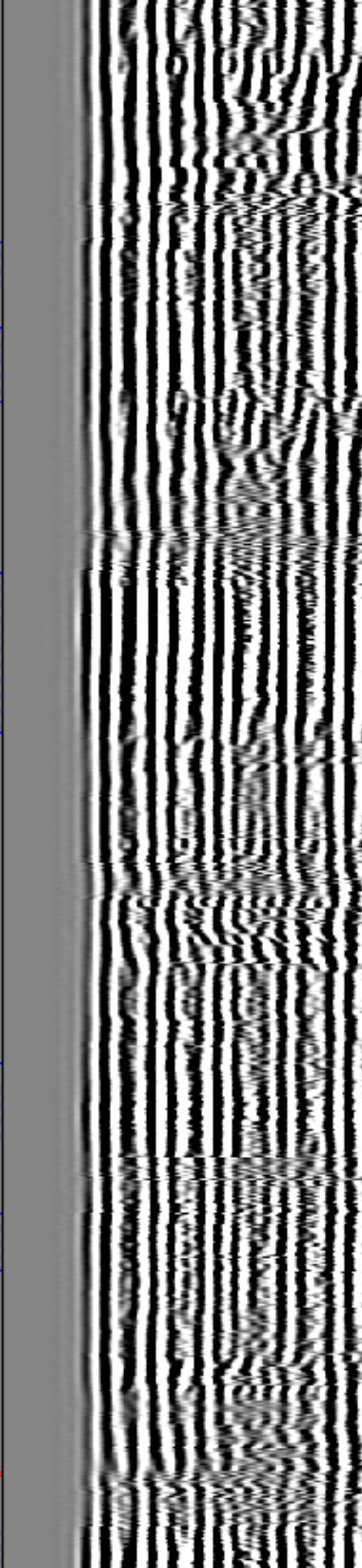
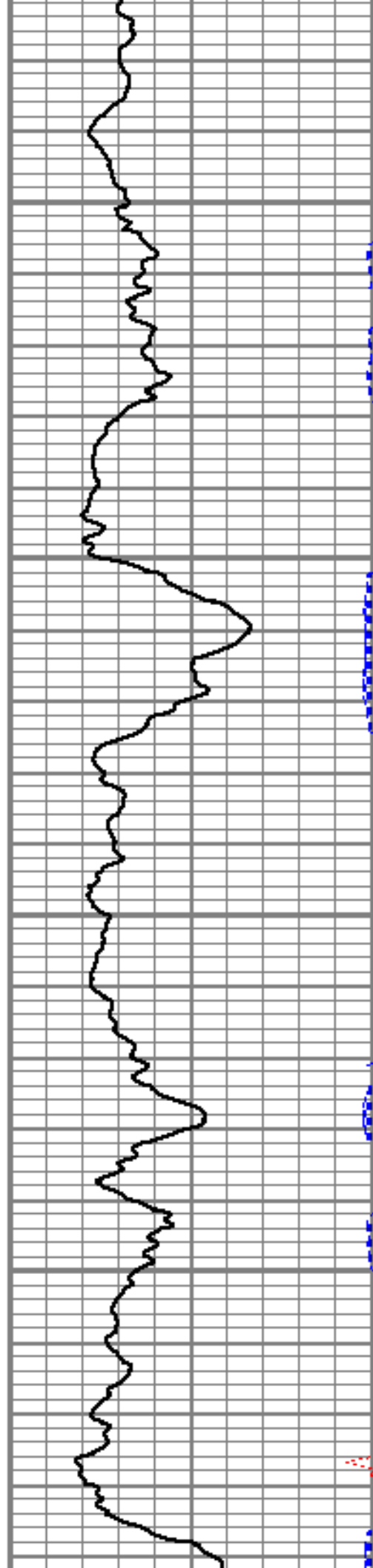

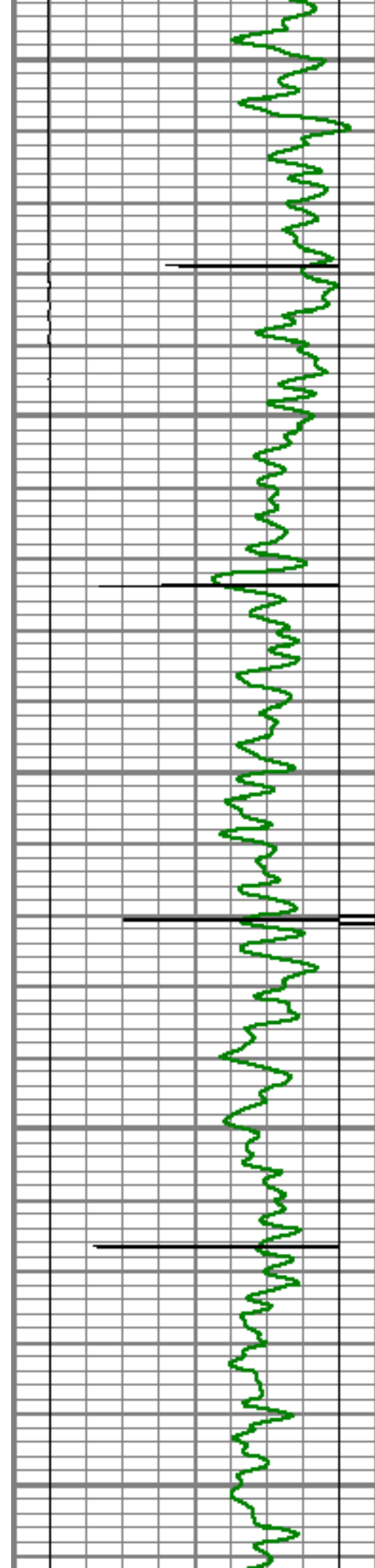

2400

2450

2500

2550

2600

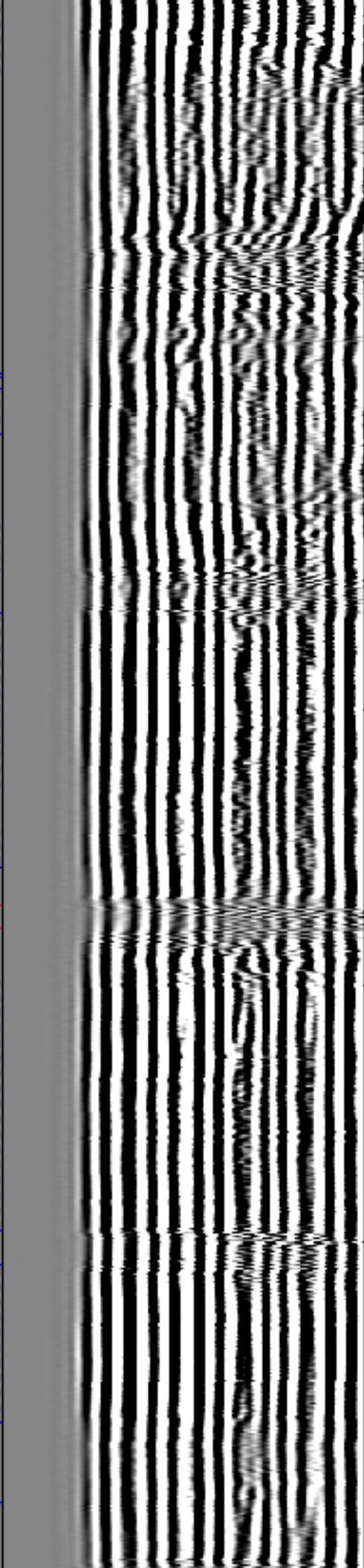
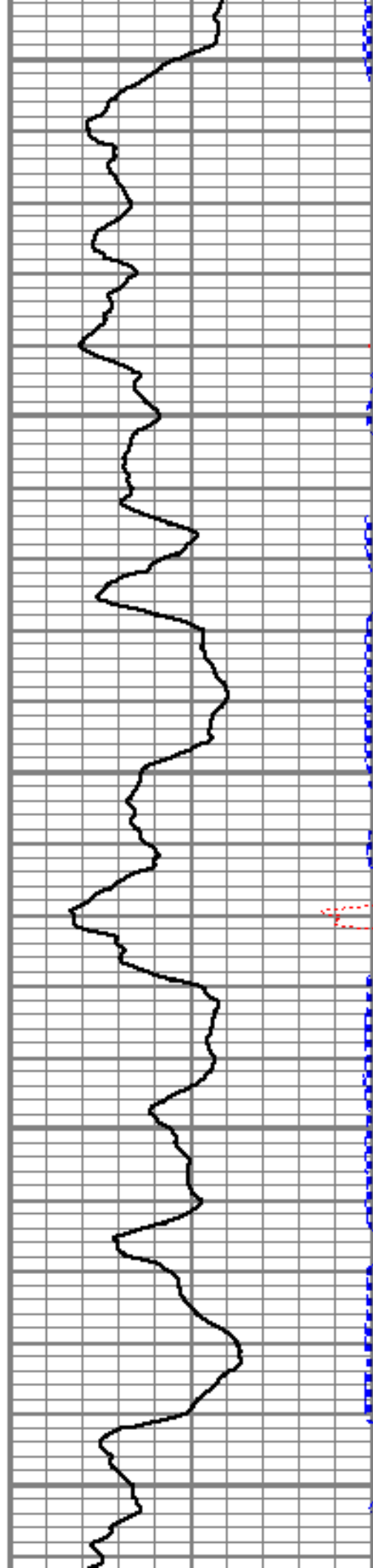

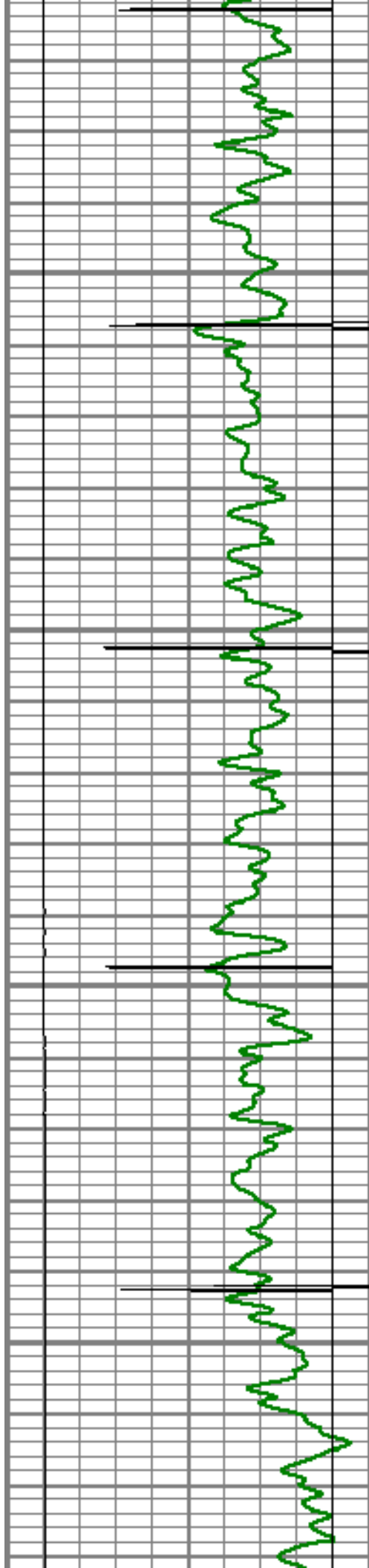

2650

2700

2750

2800

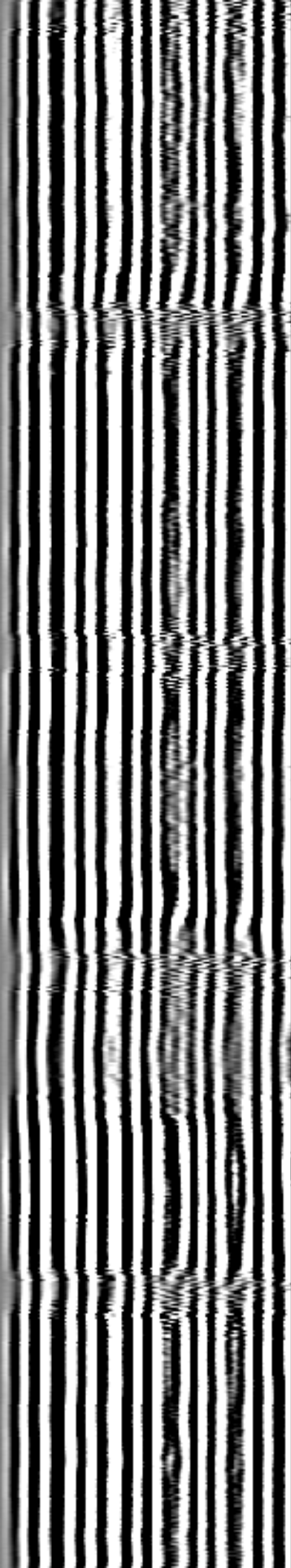
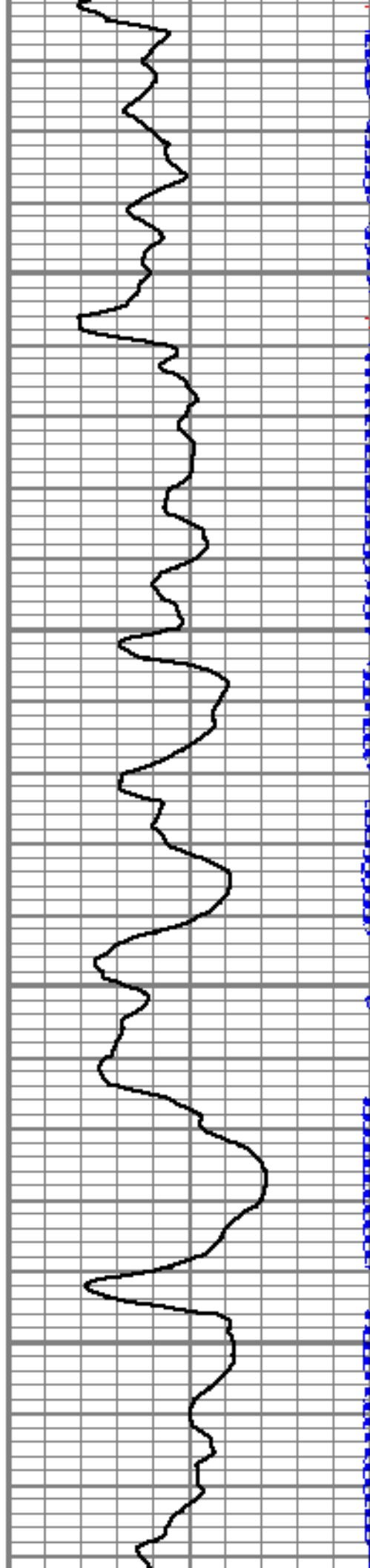

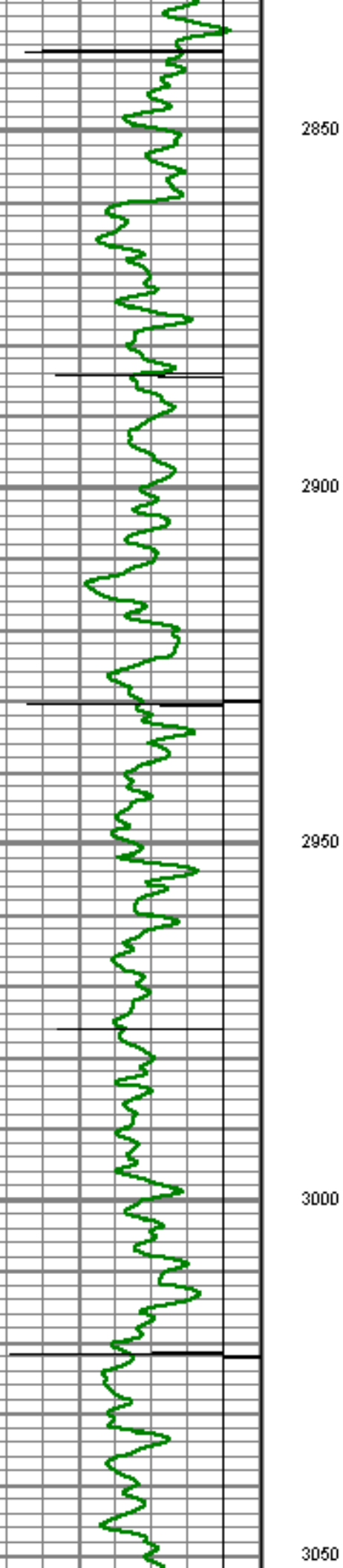

2850

2900

2950

3000

3050

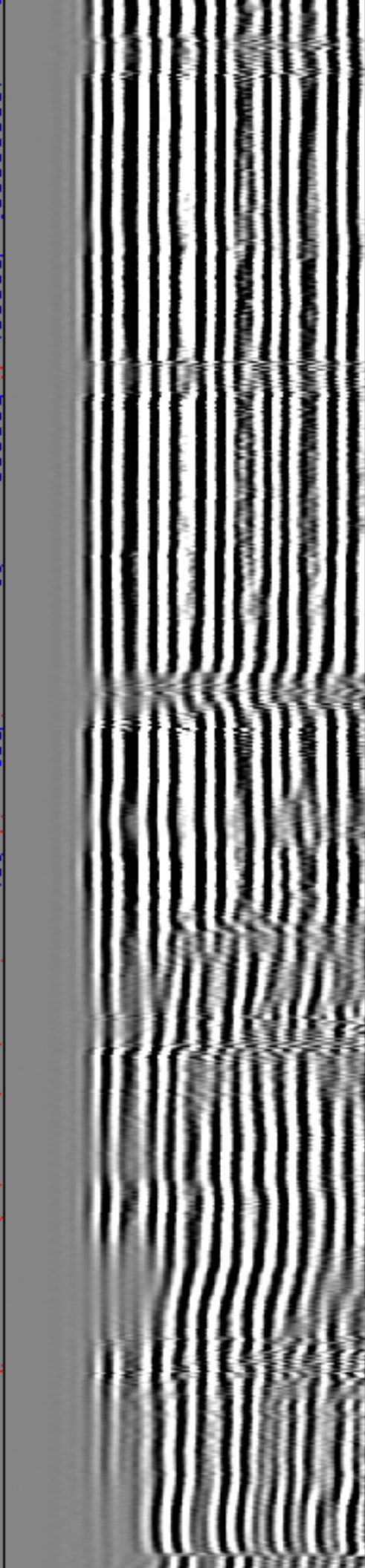
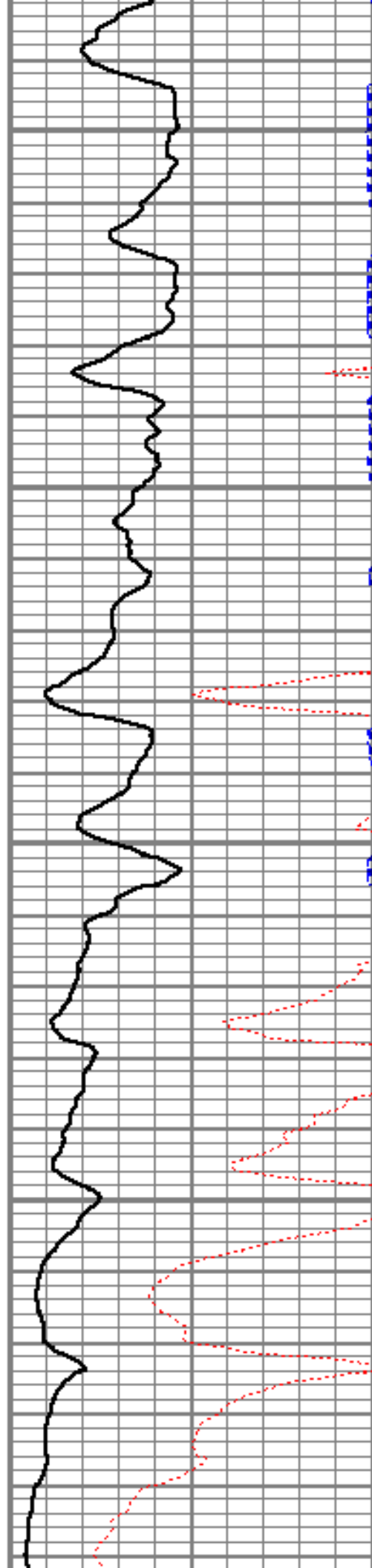

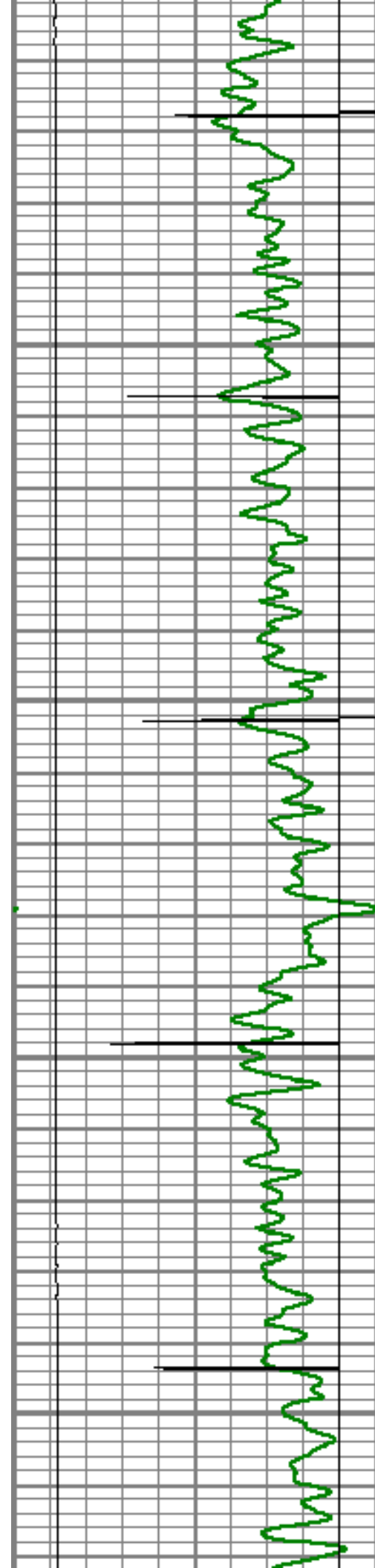

3100

3150

3200

3250

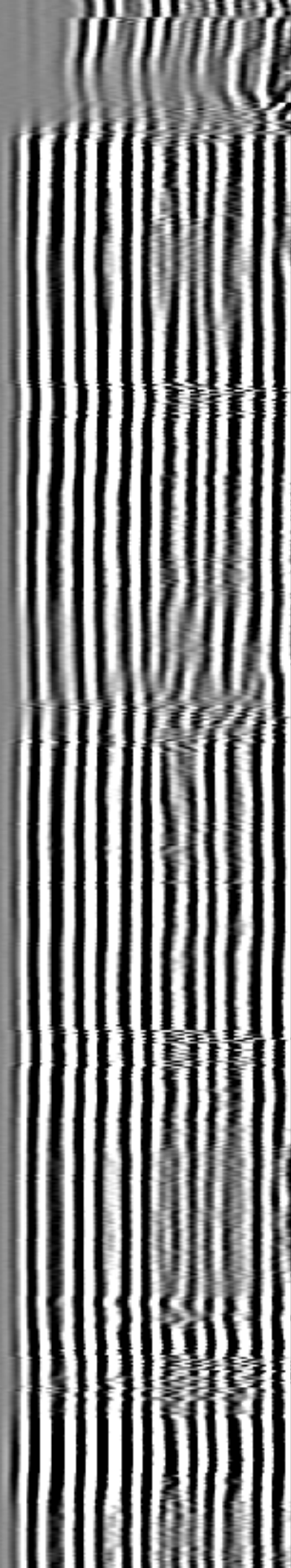
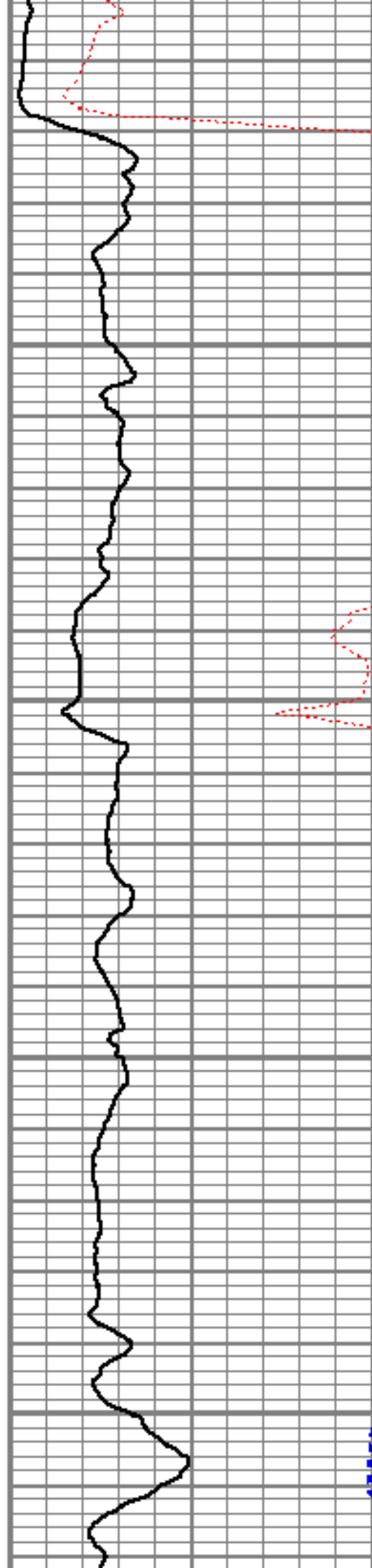

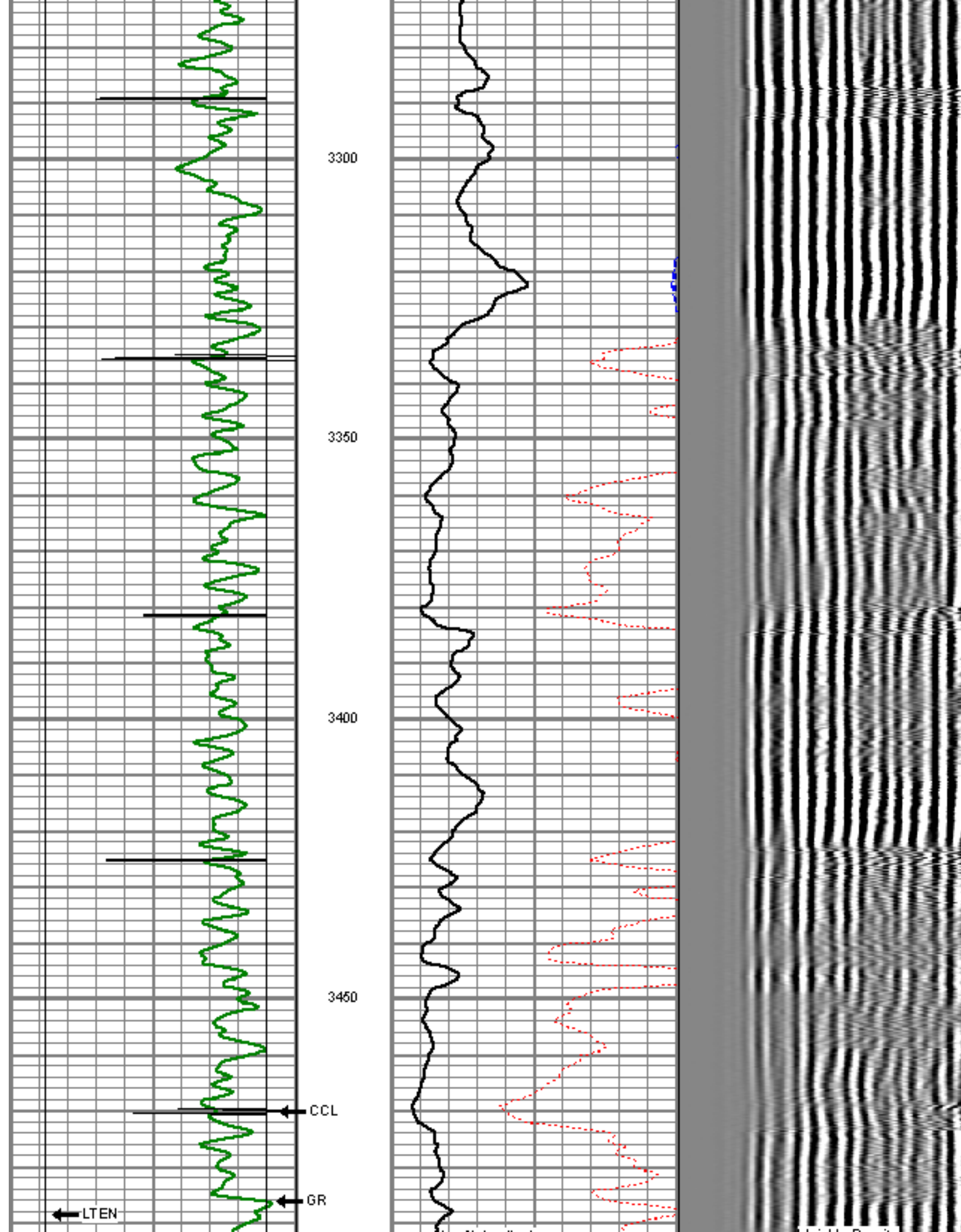

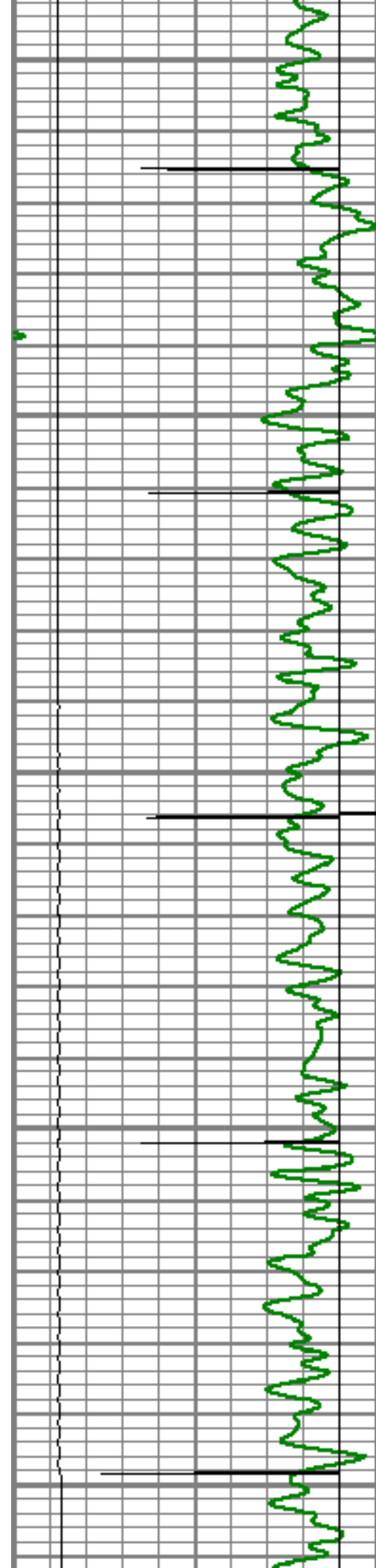

3500

3550

3600

3650

3700

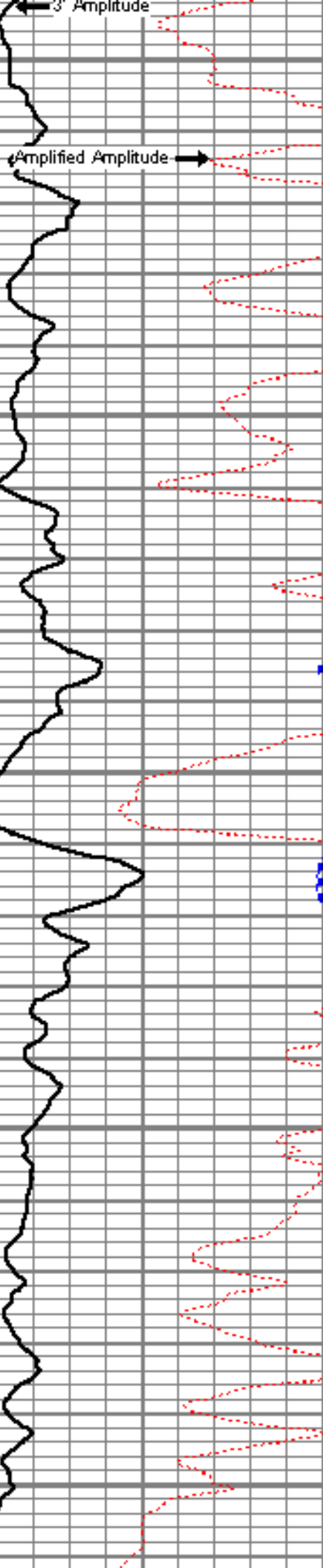

Amplified Amplitude

3' Amplitude

Variable Density

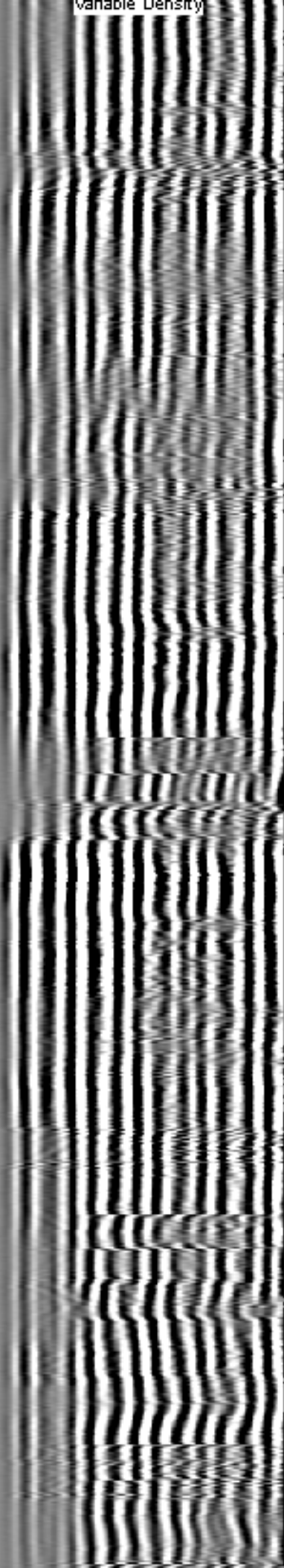

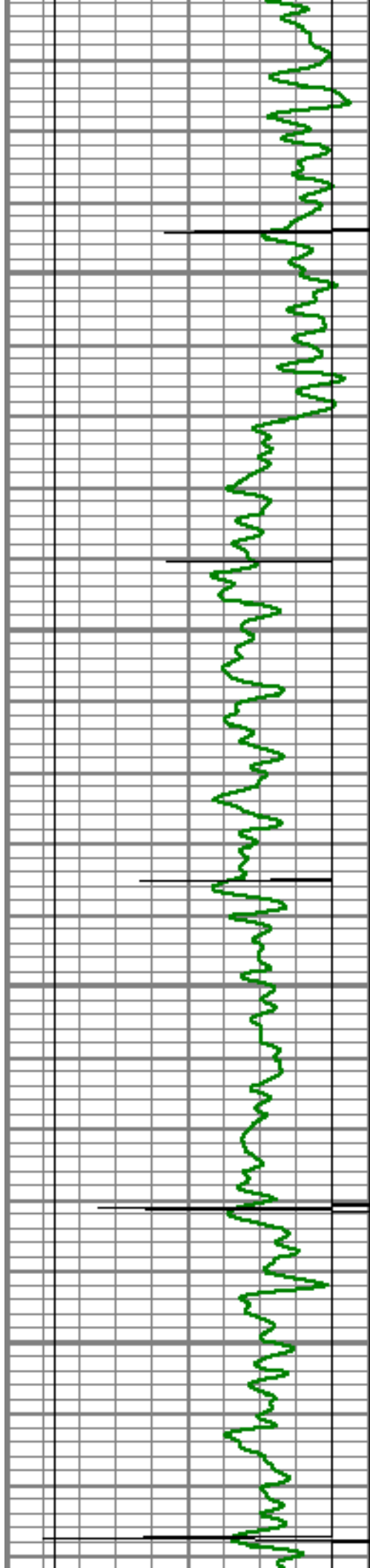

3750

3800

3850

3900

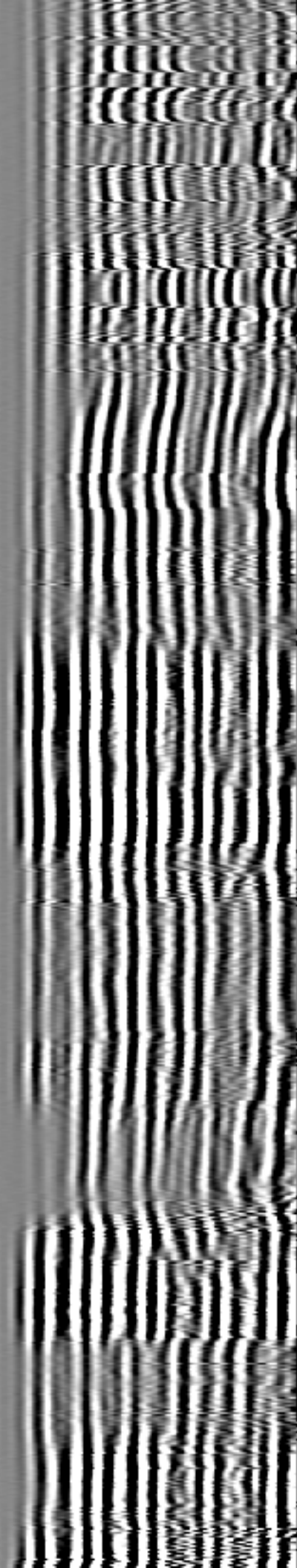
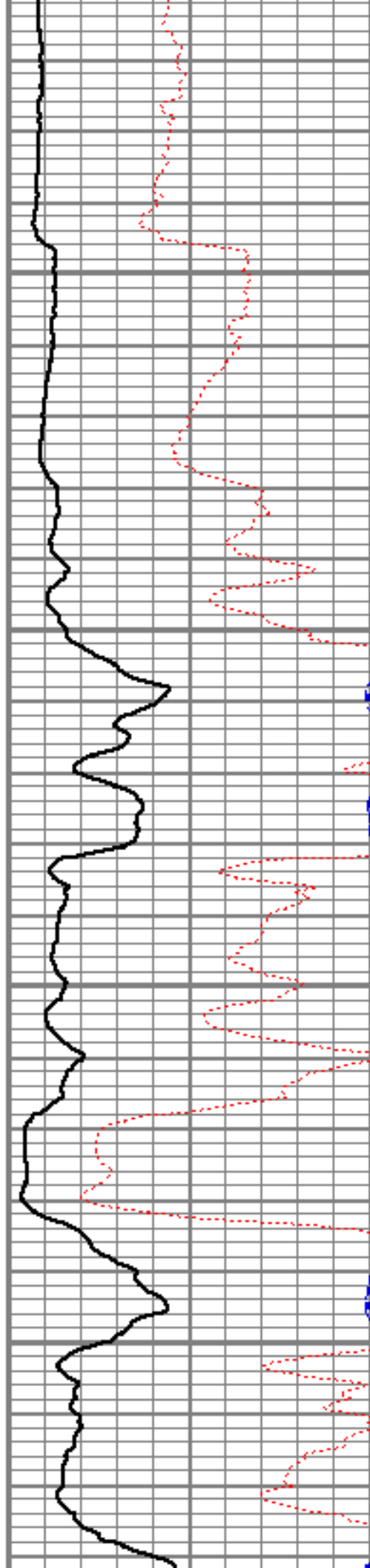

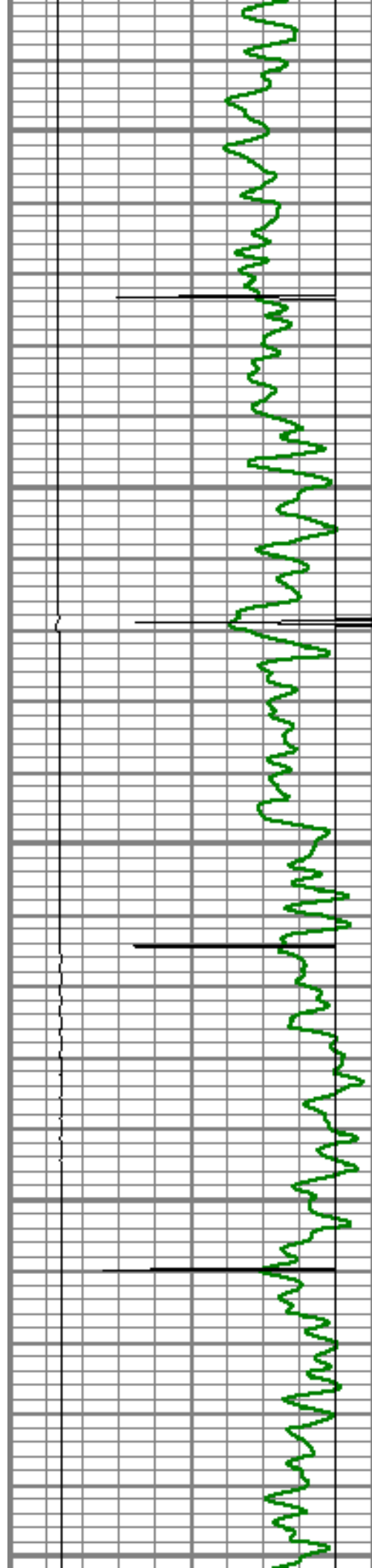

3950

4000

4050

4100

4150

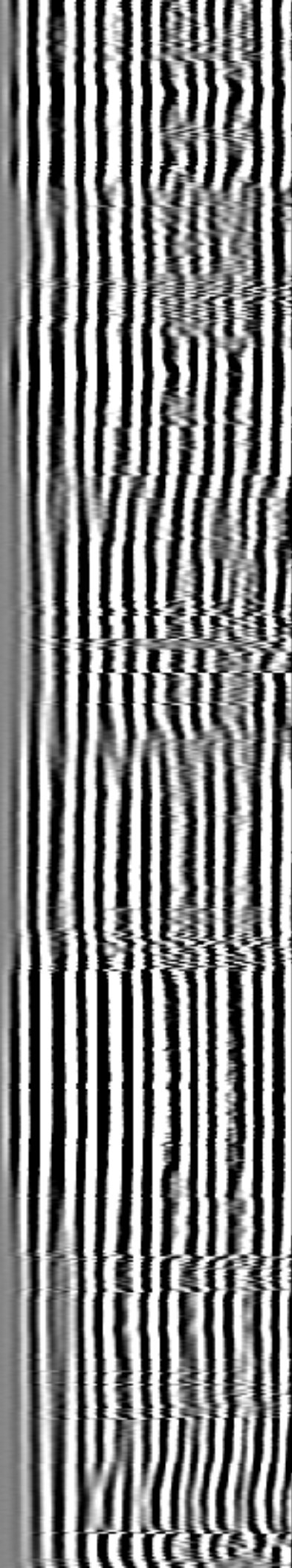
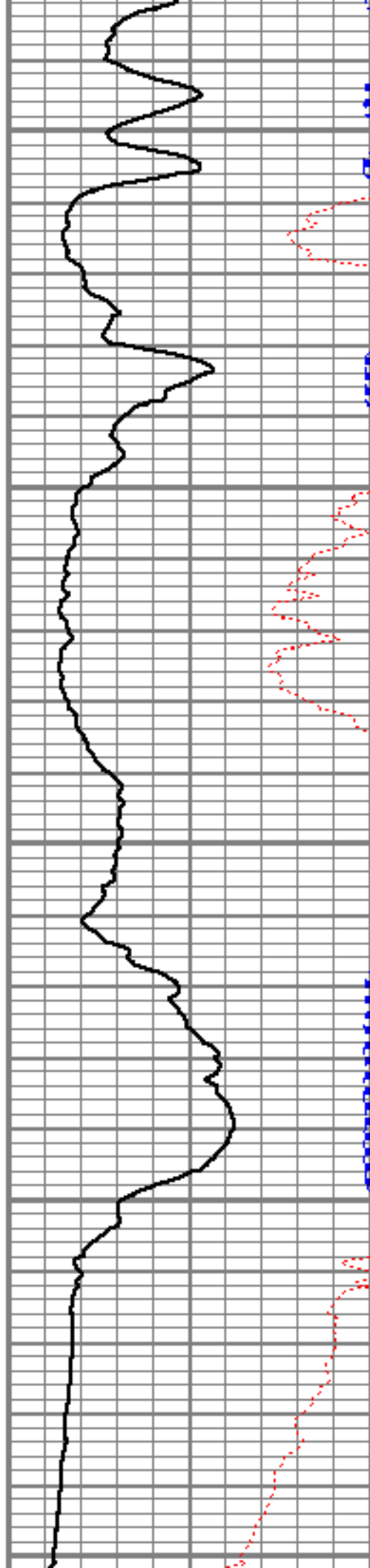

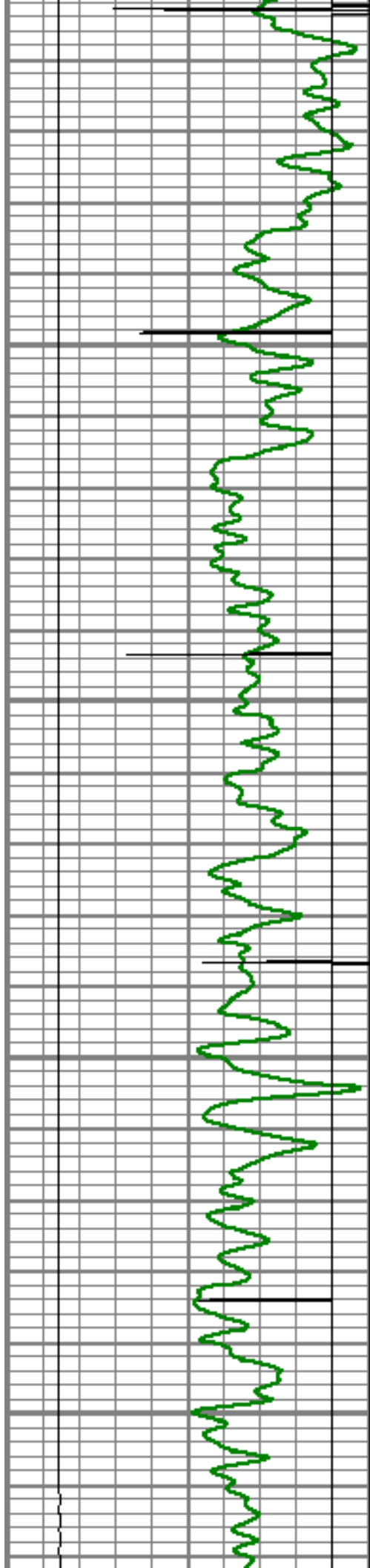

4200

4250

4300

4350

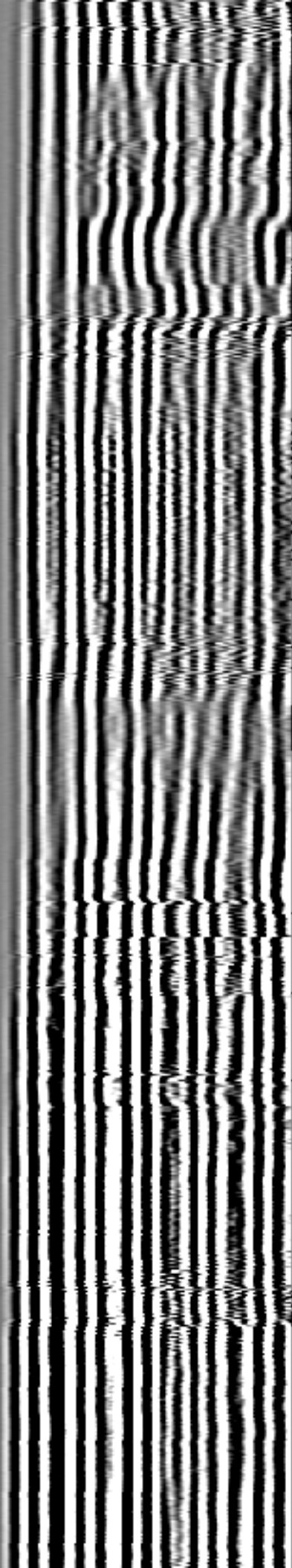
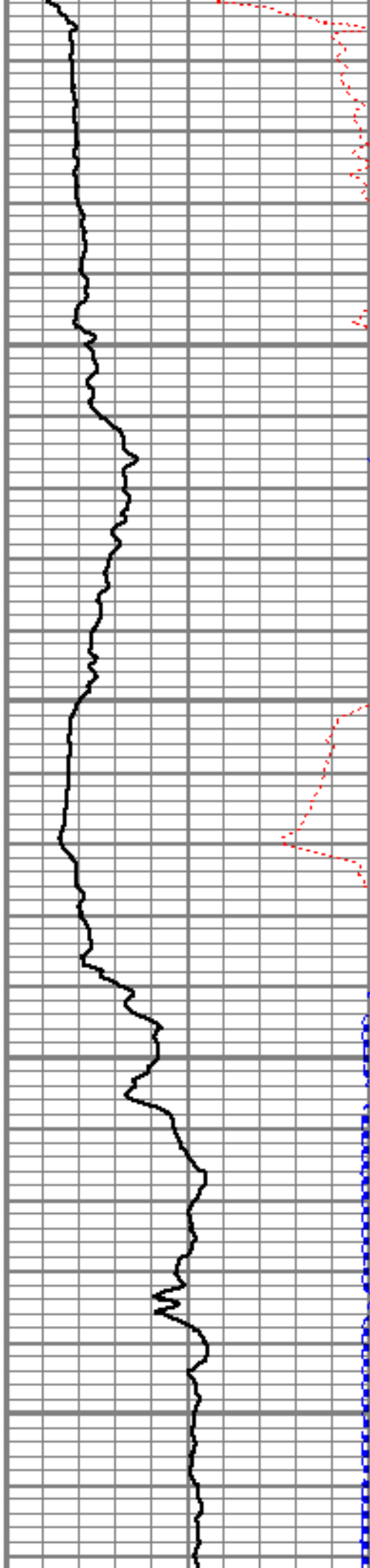

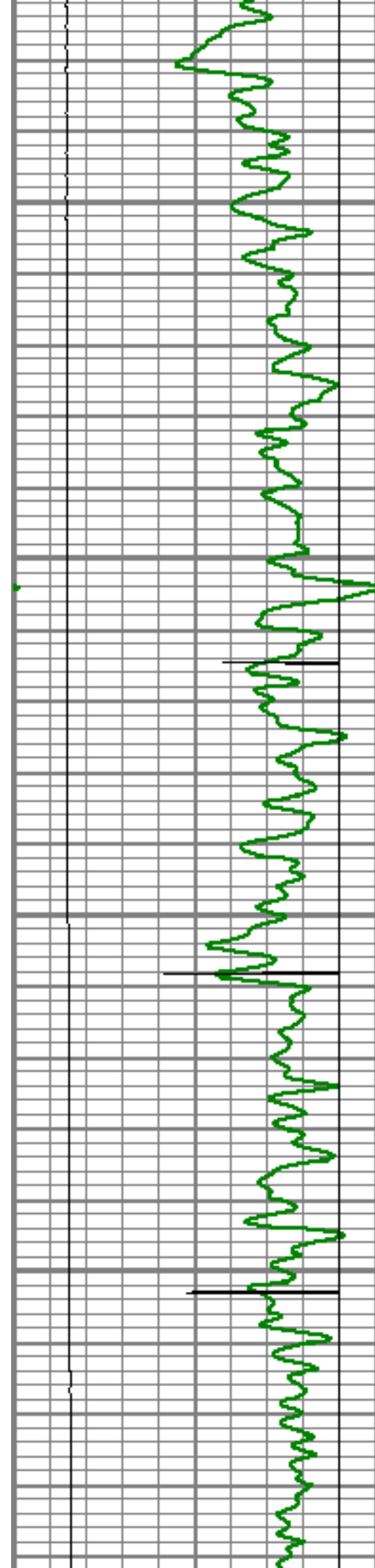

4400

4450

4500

4550

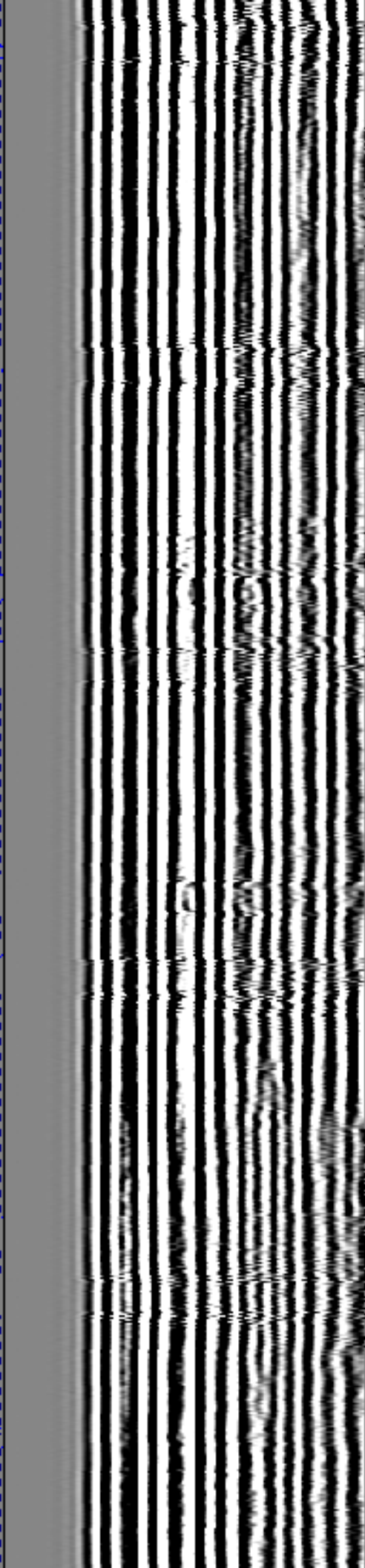
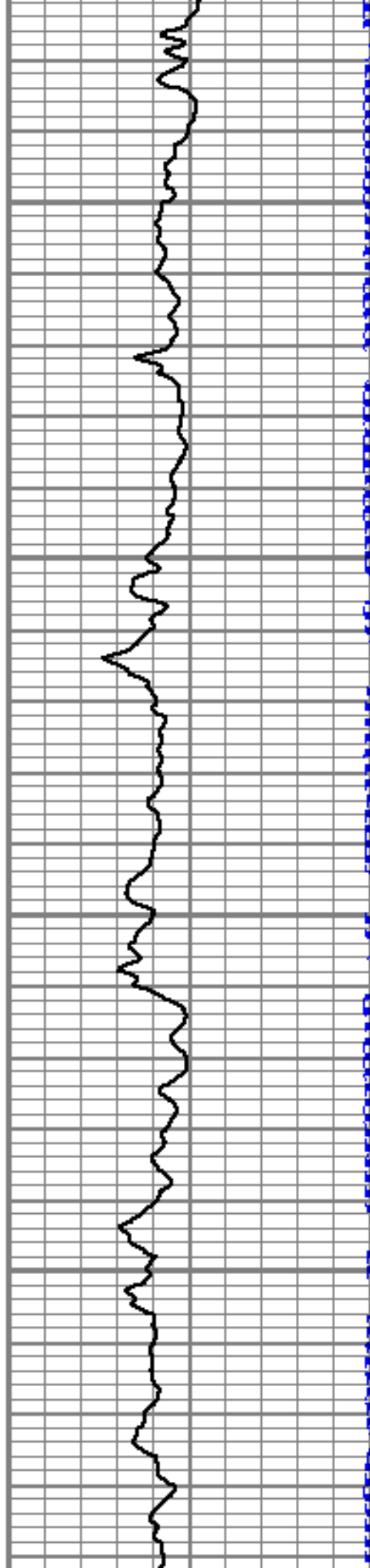

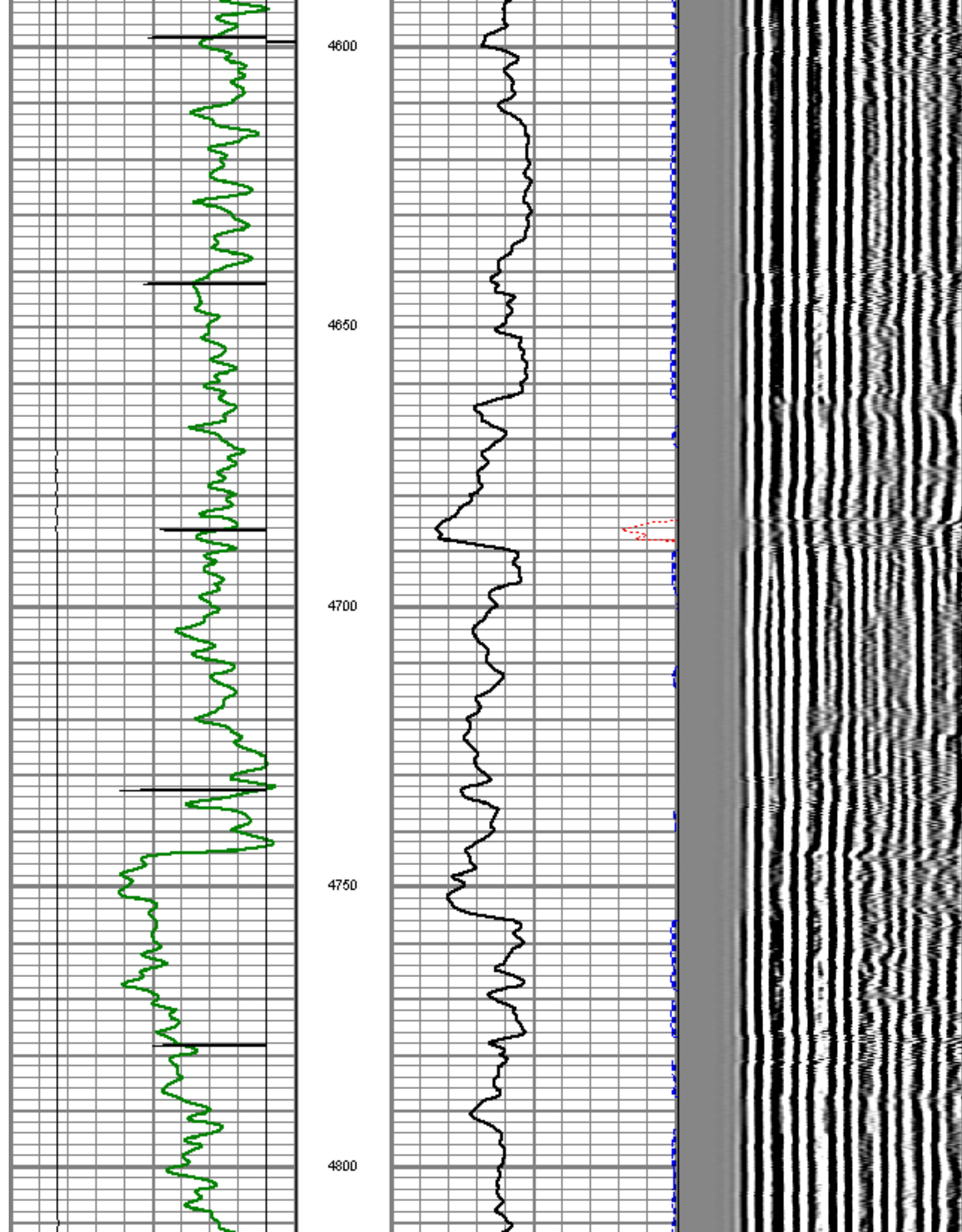

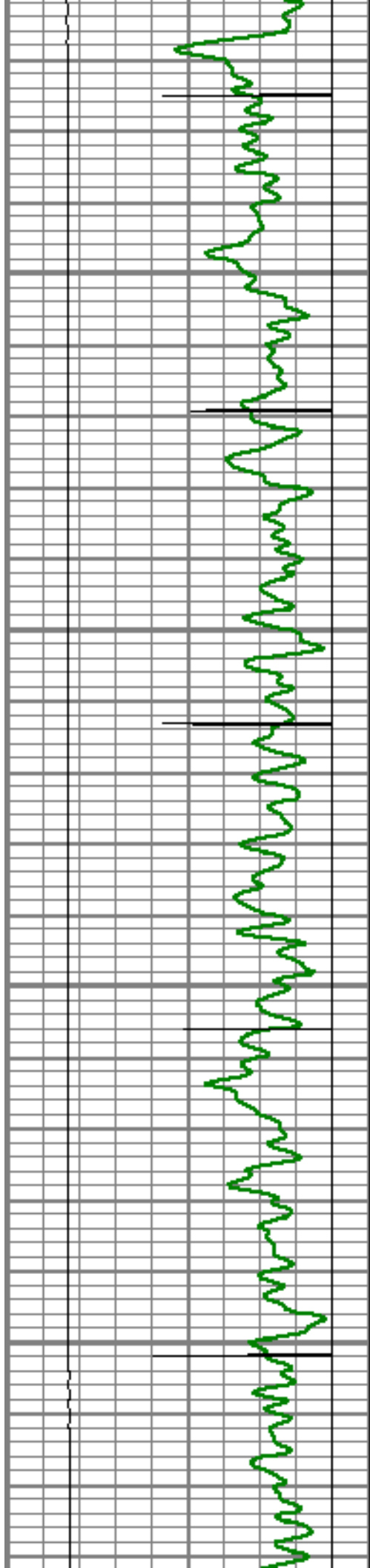

4850

4900

4950

5000

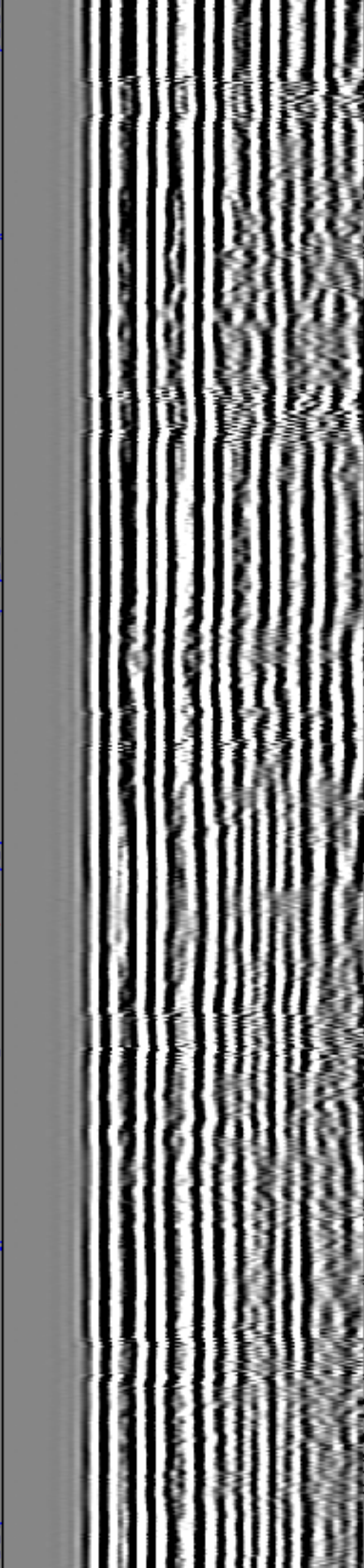
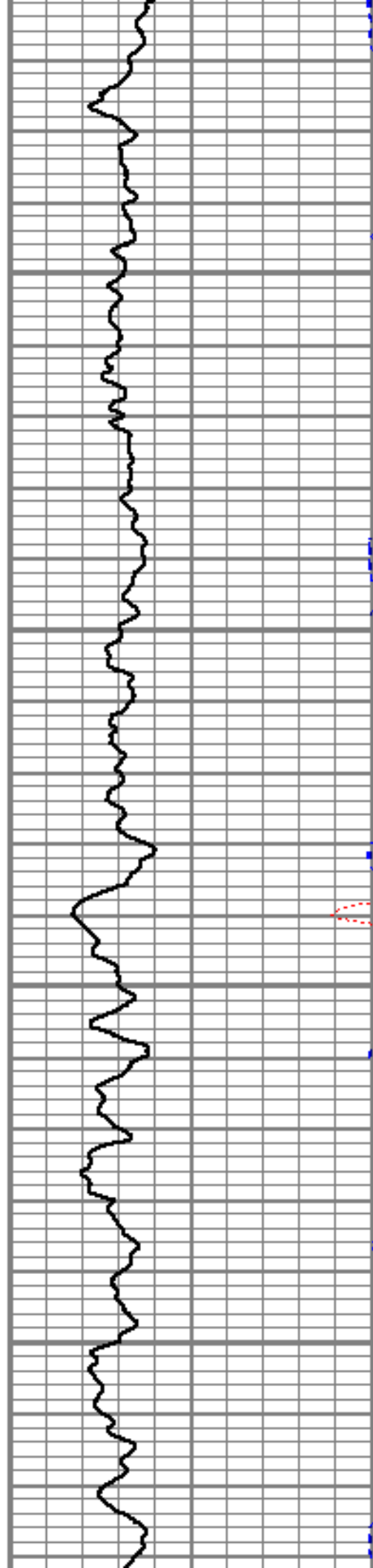

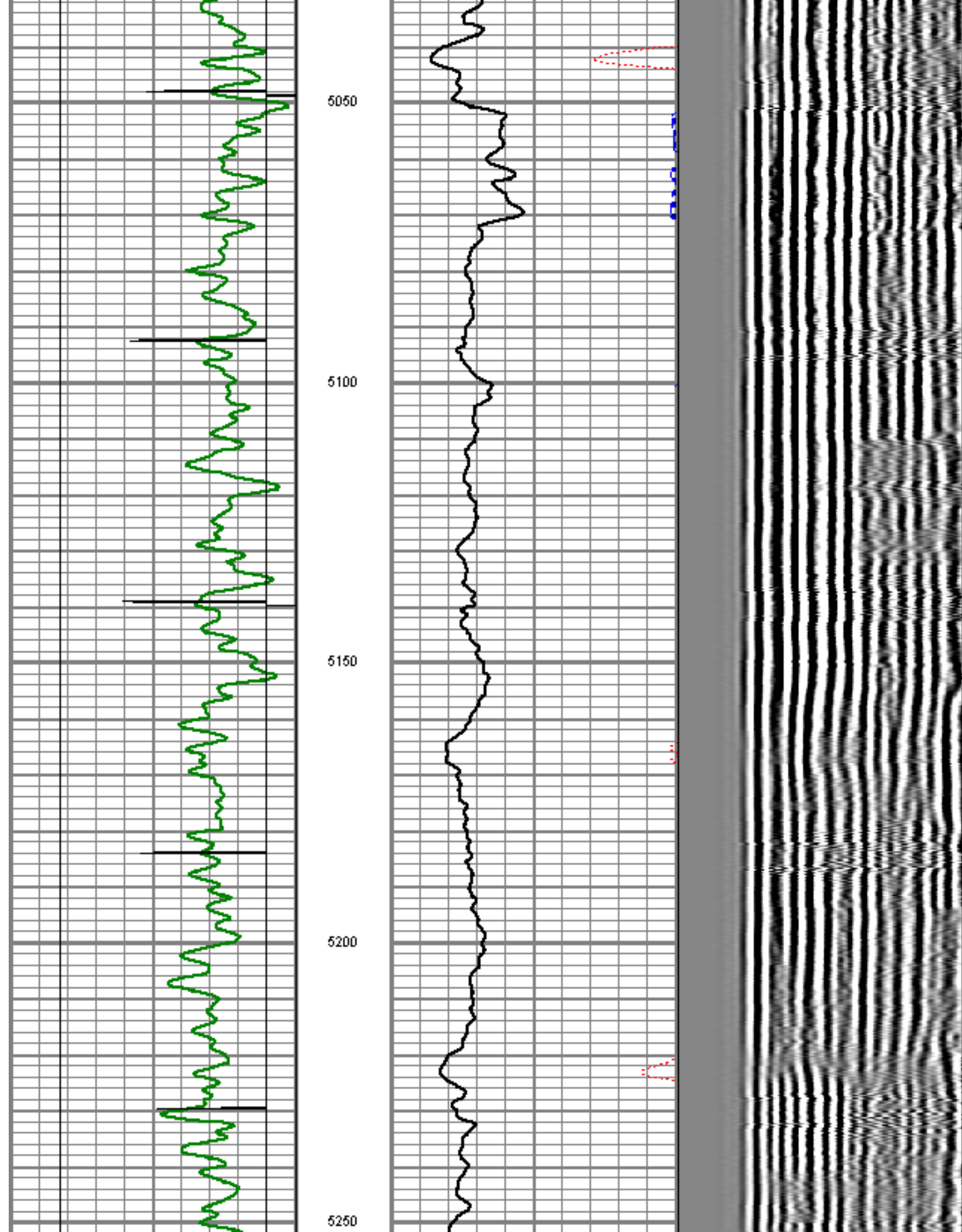

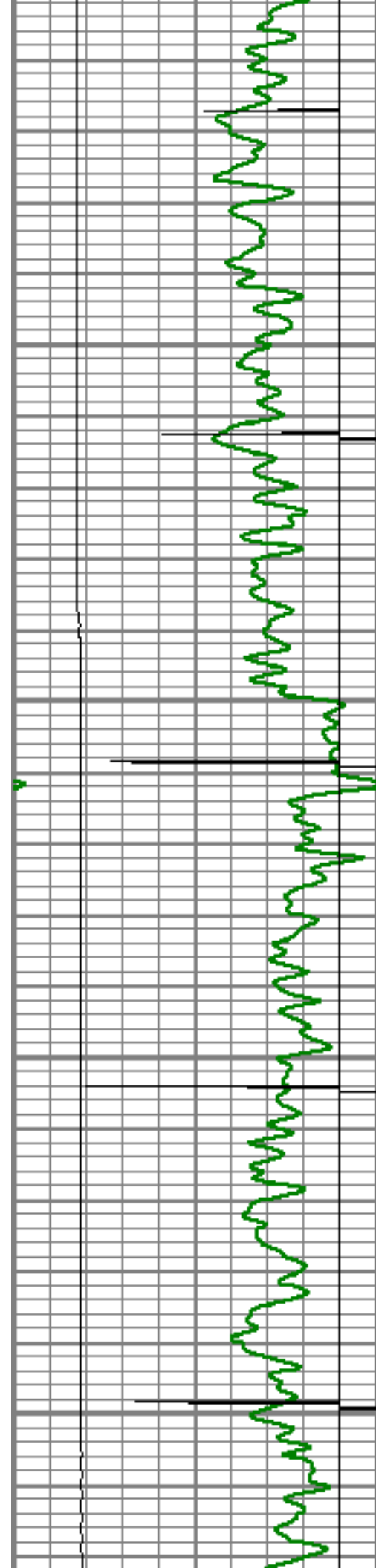

5300

5350

5400

5450

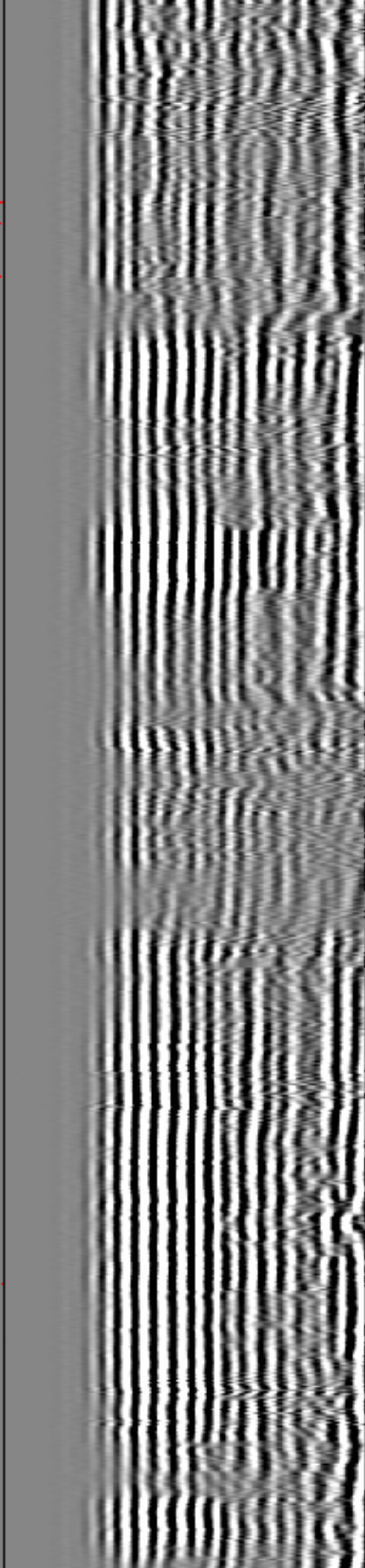
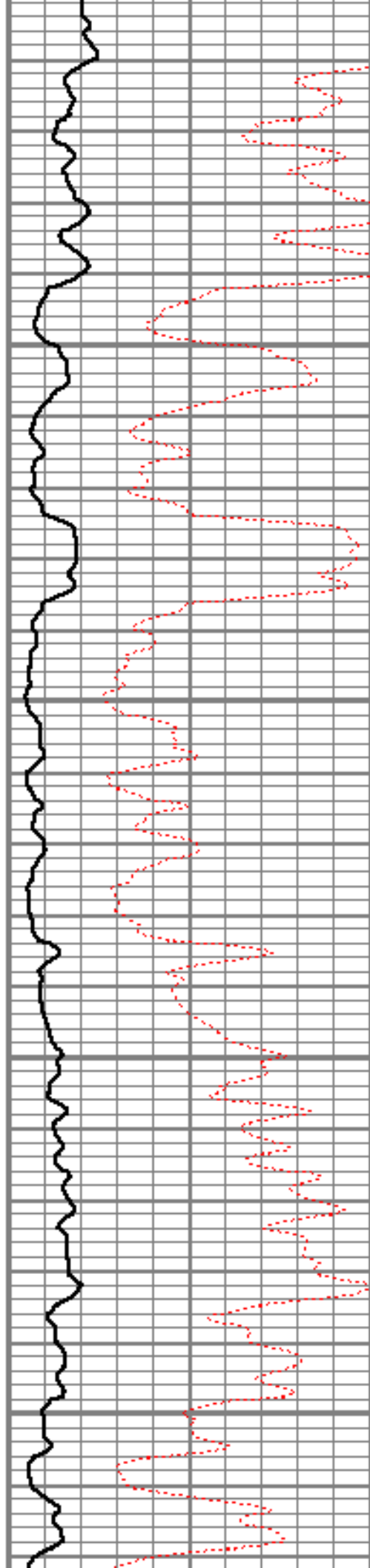

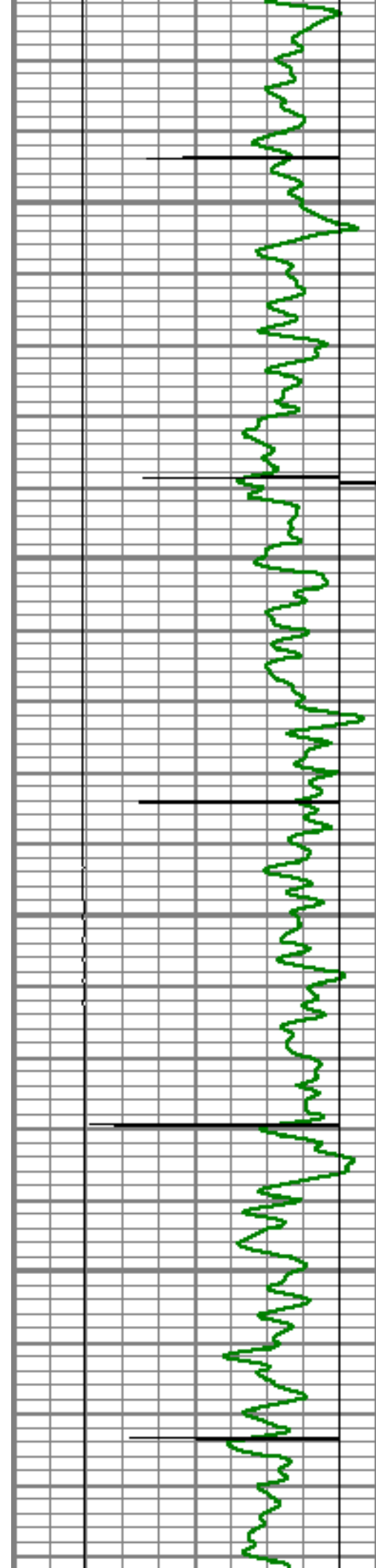

5500

5550

5600

5650

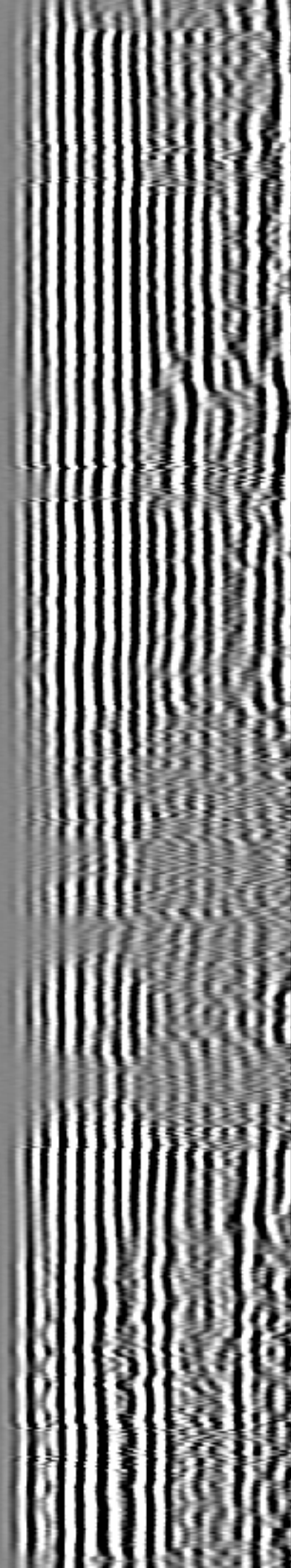
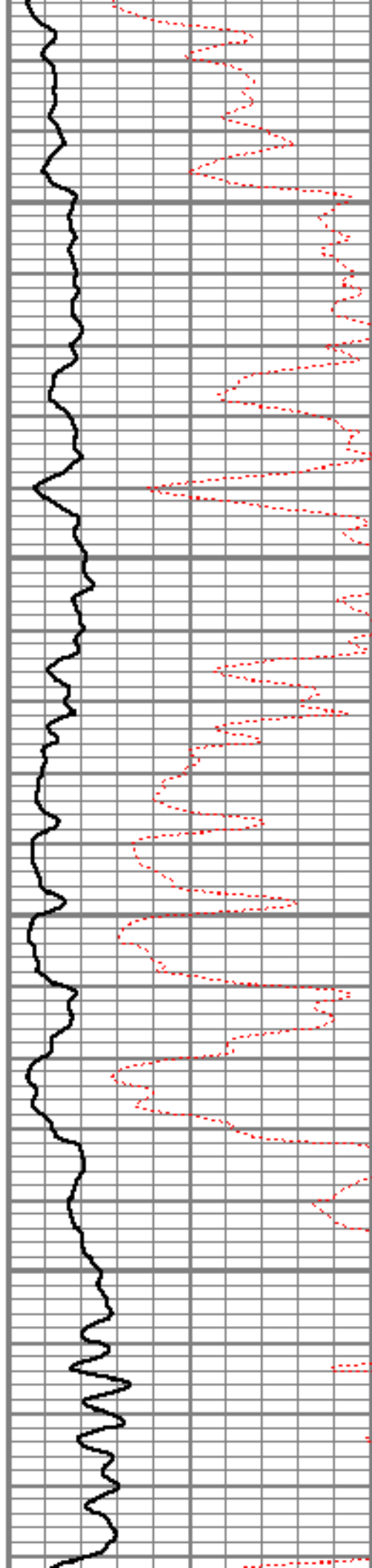

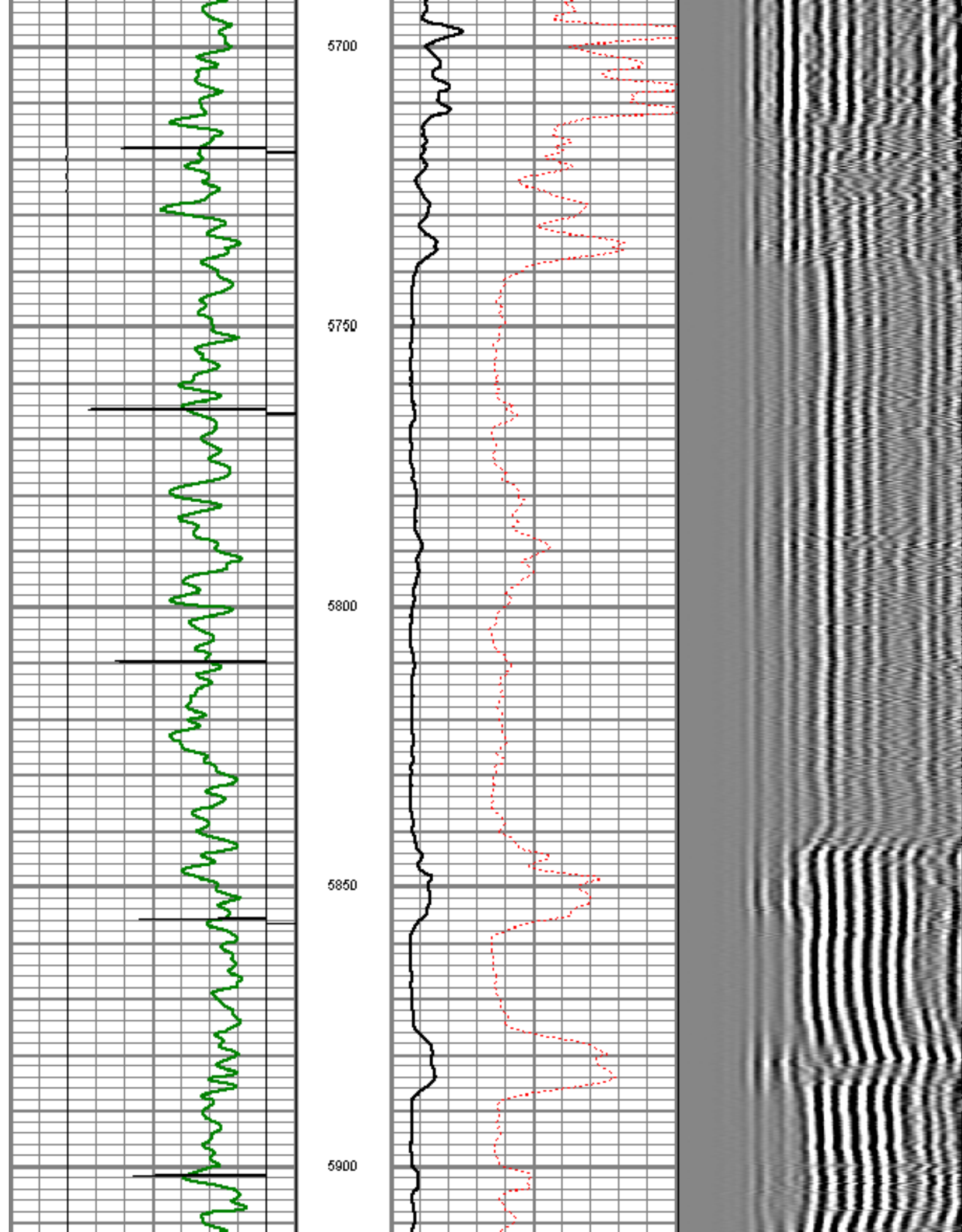

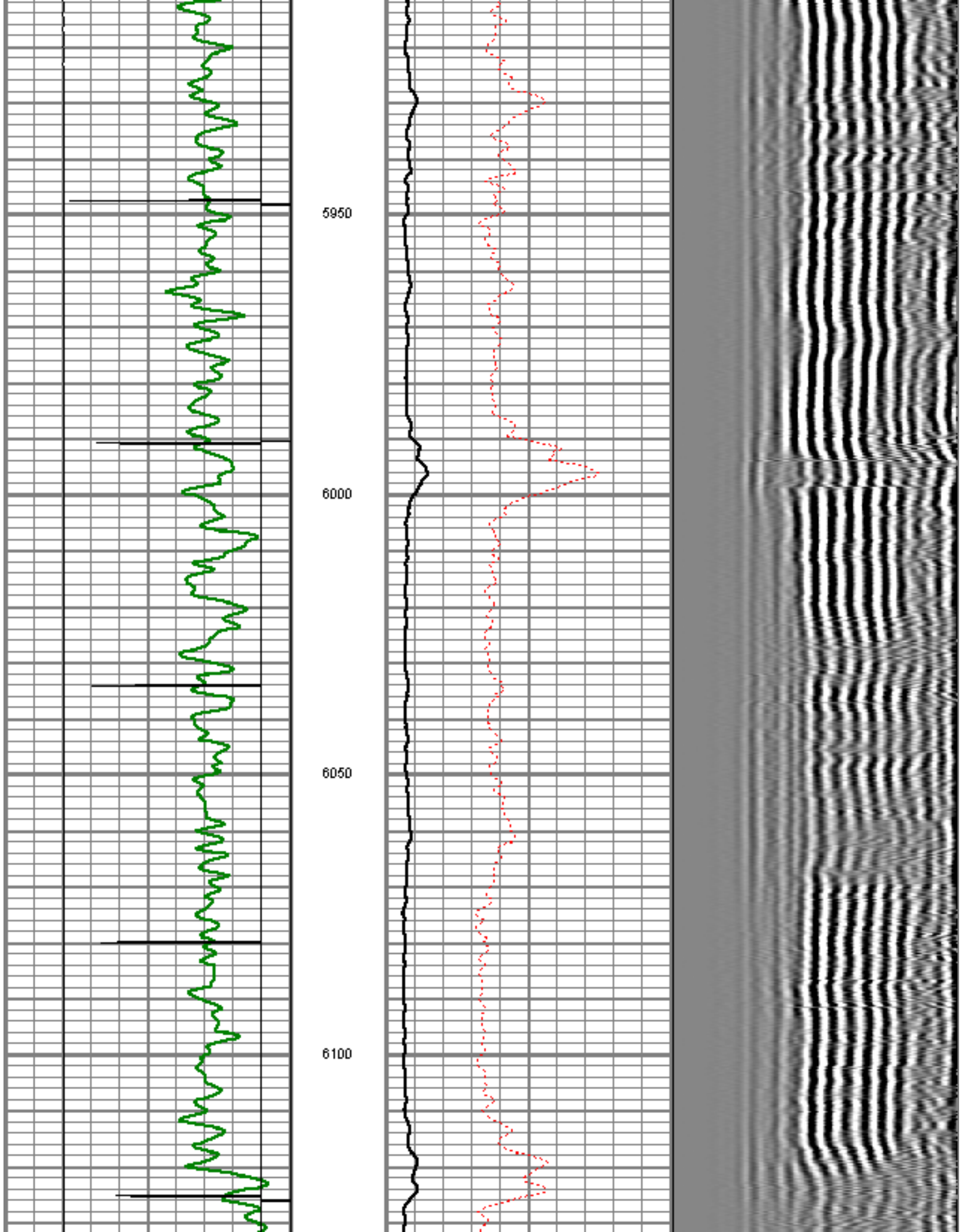

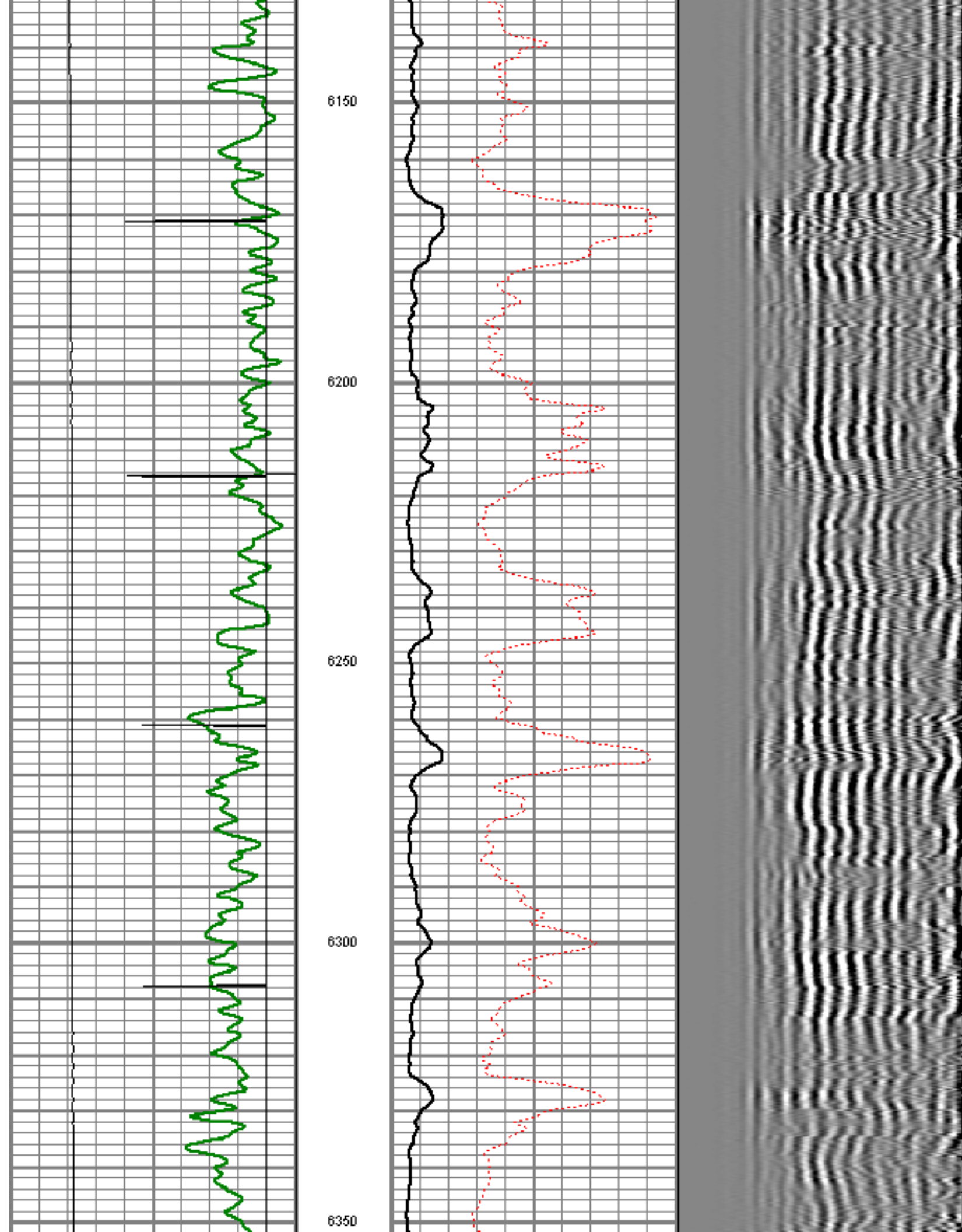

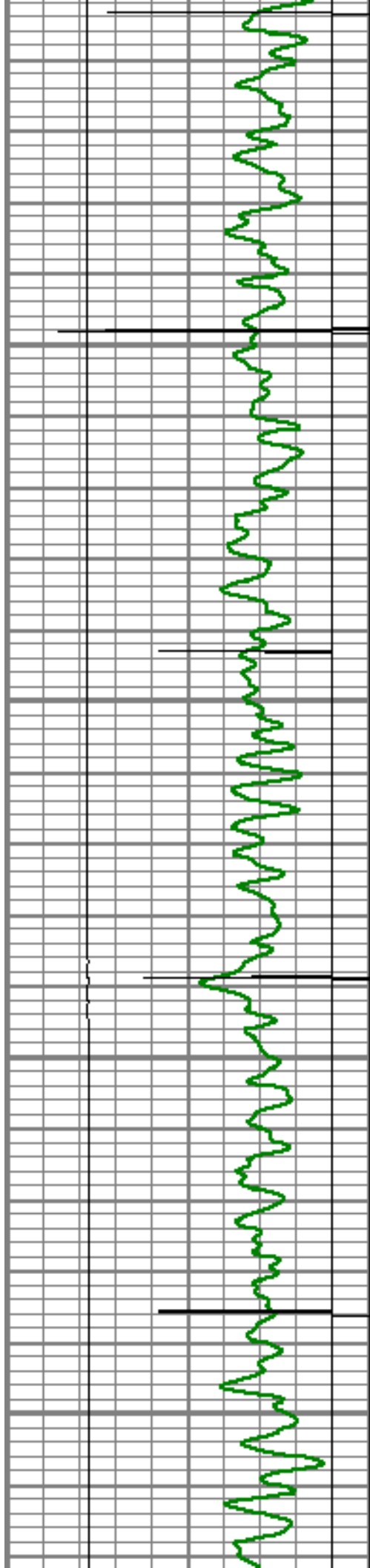

6400

6450

6500

6550

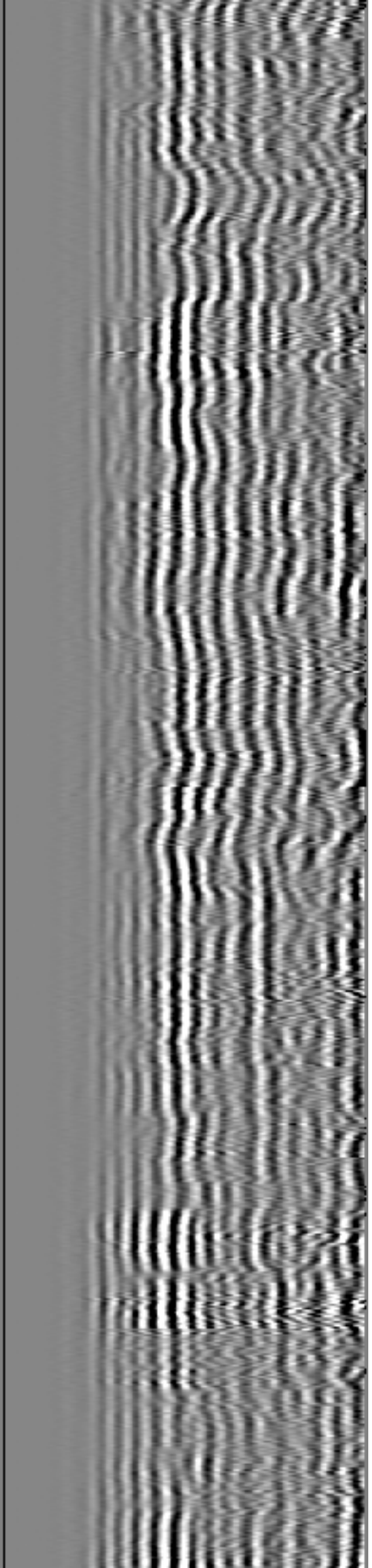
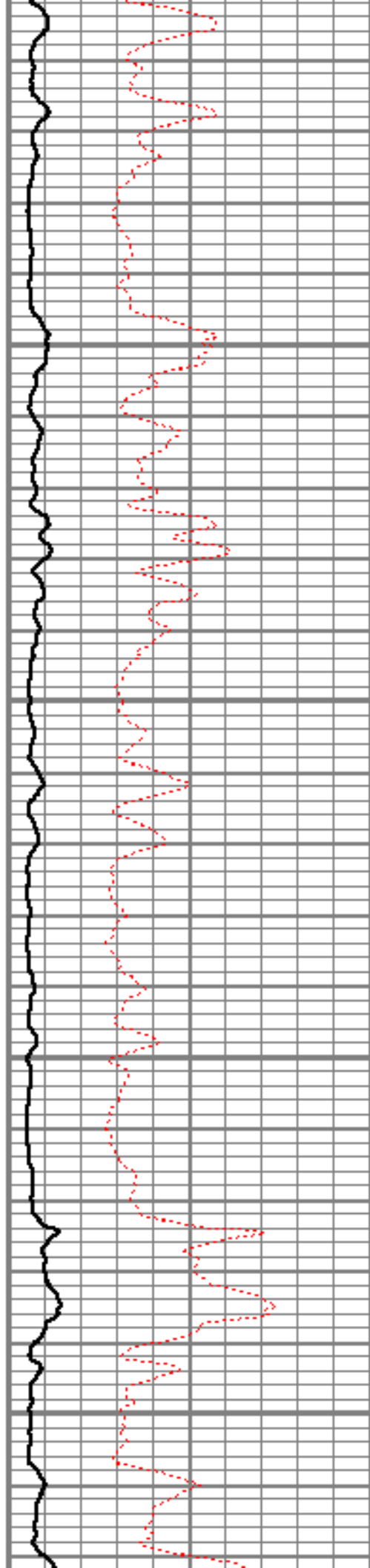

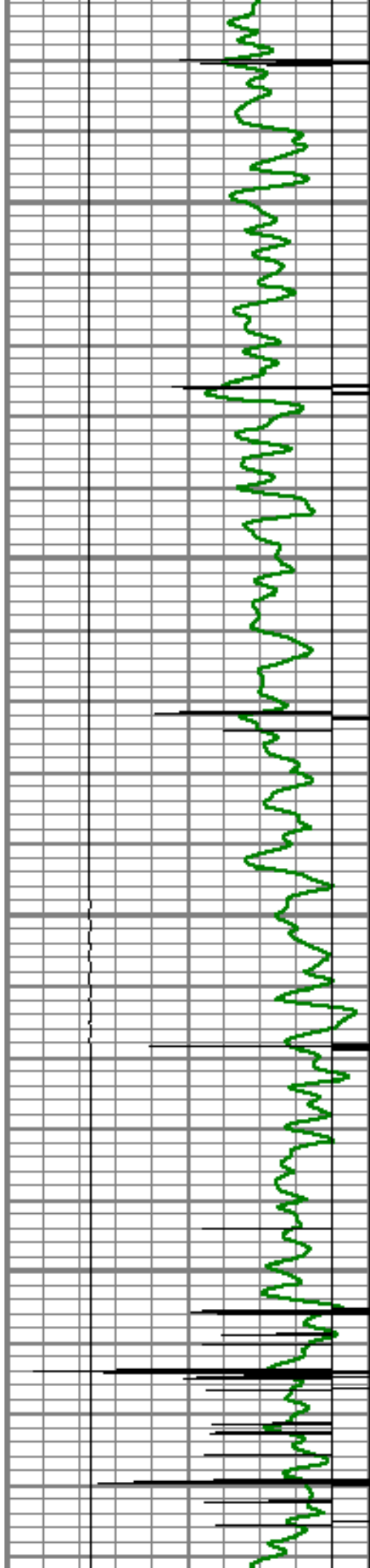

6600

6650

6700

6750

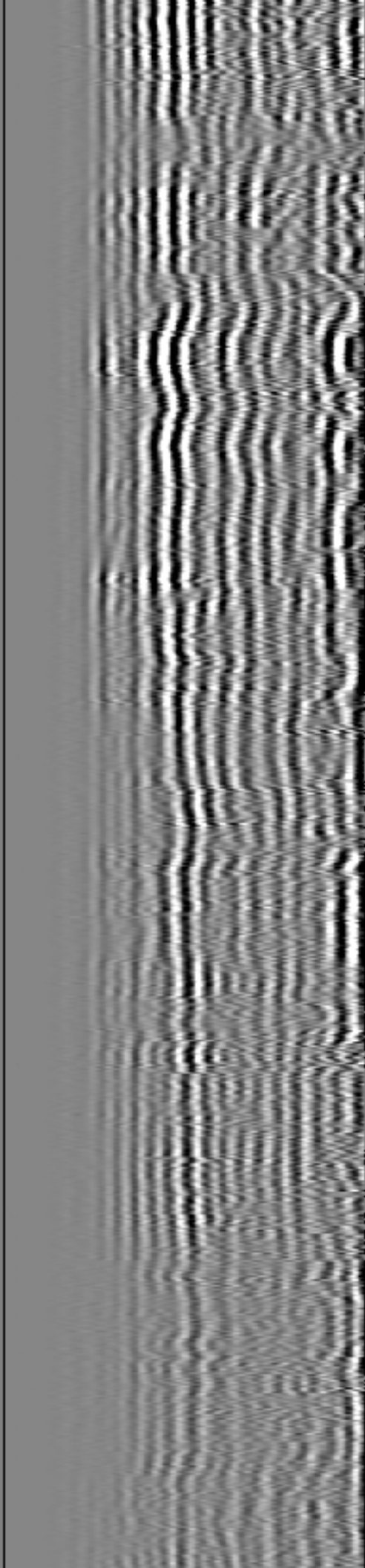
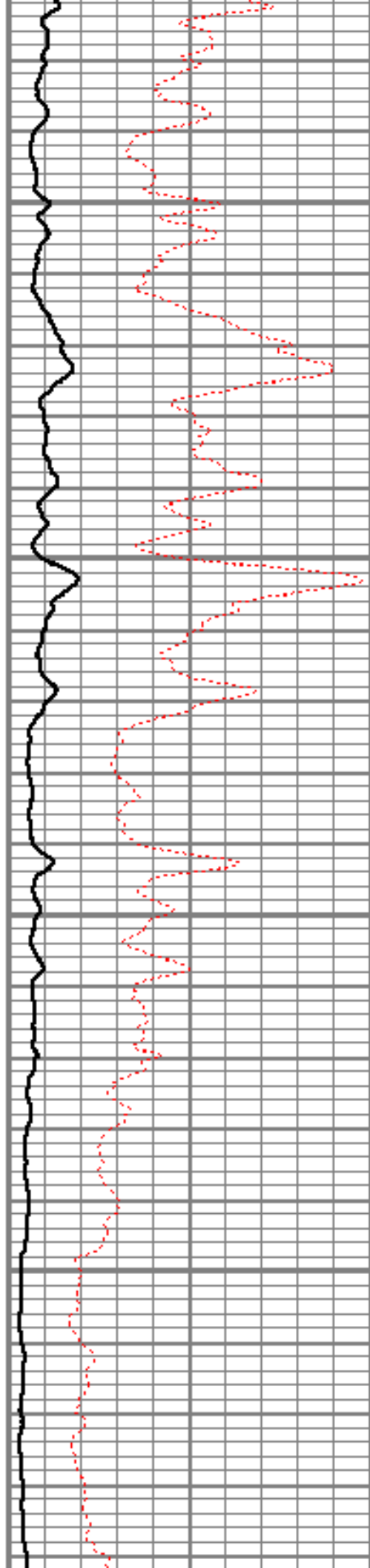

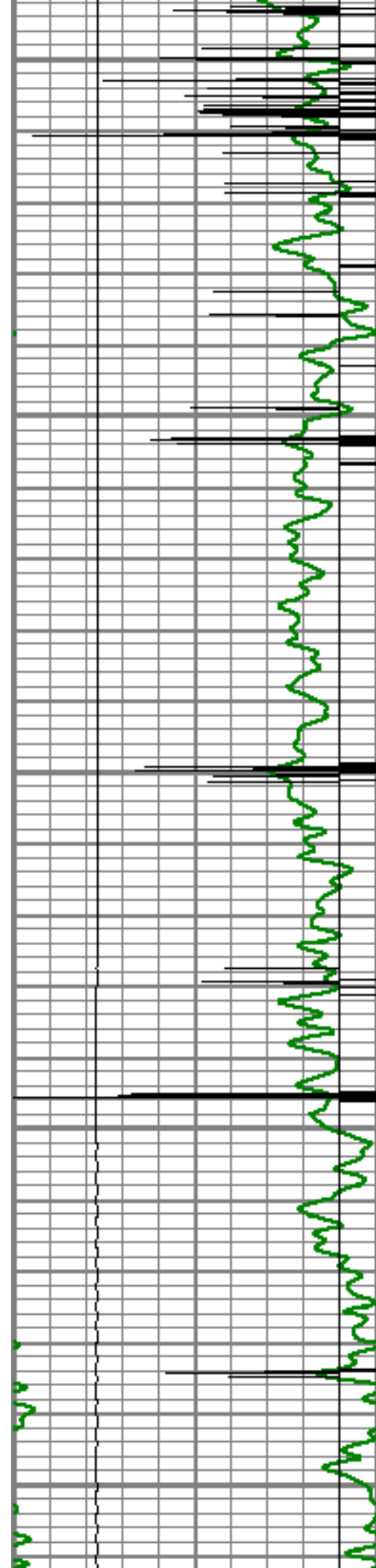

6800

6850

6900

6950

7000

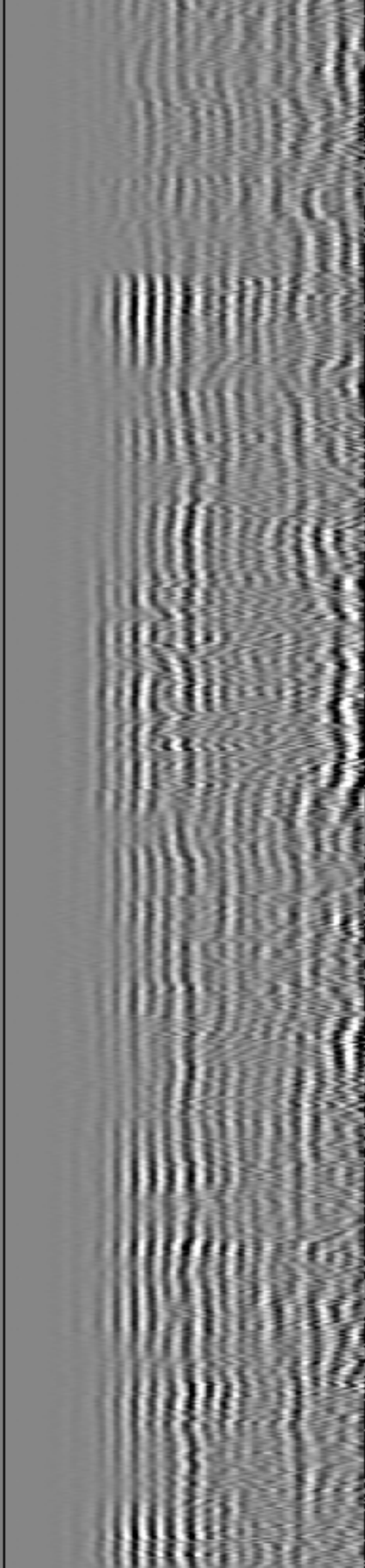
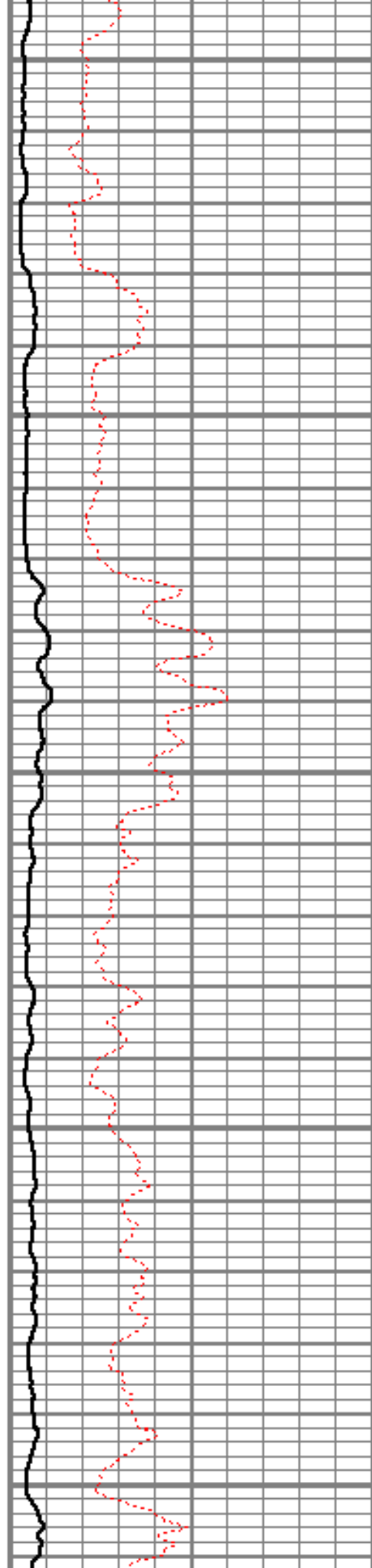

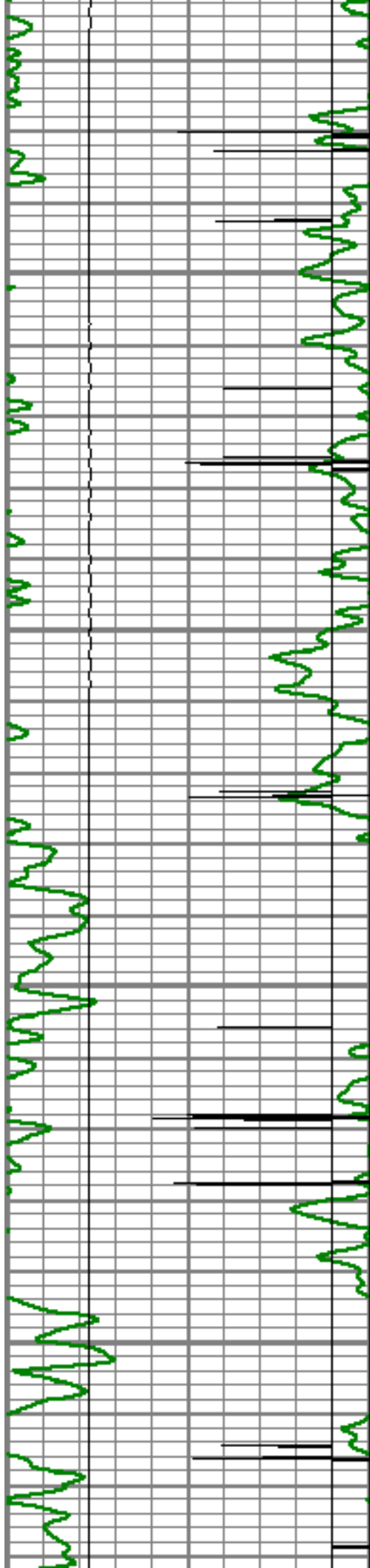

7050

7100

7150

7200

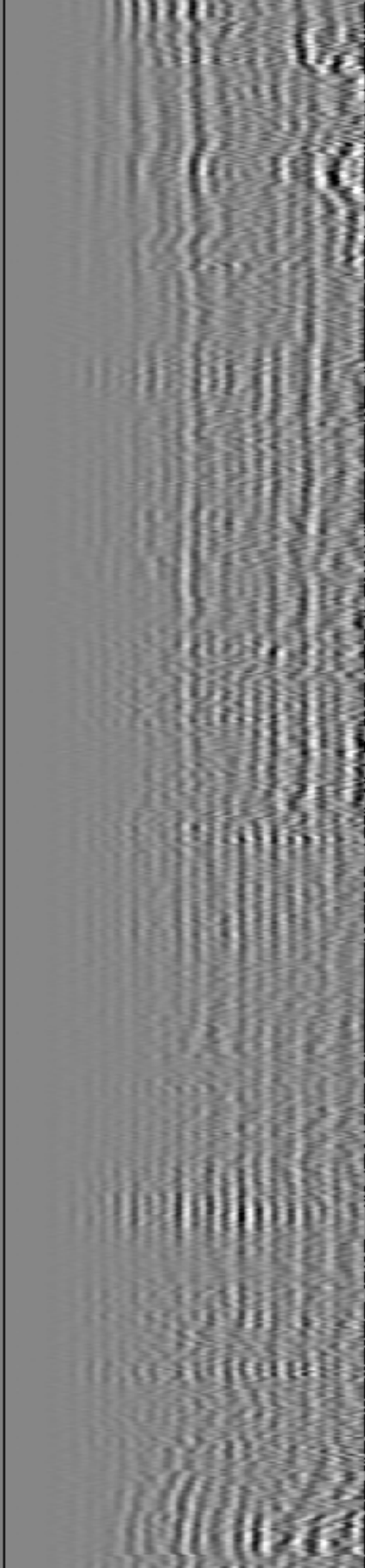
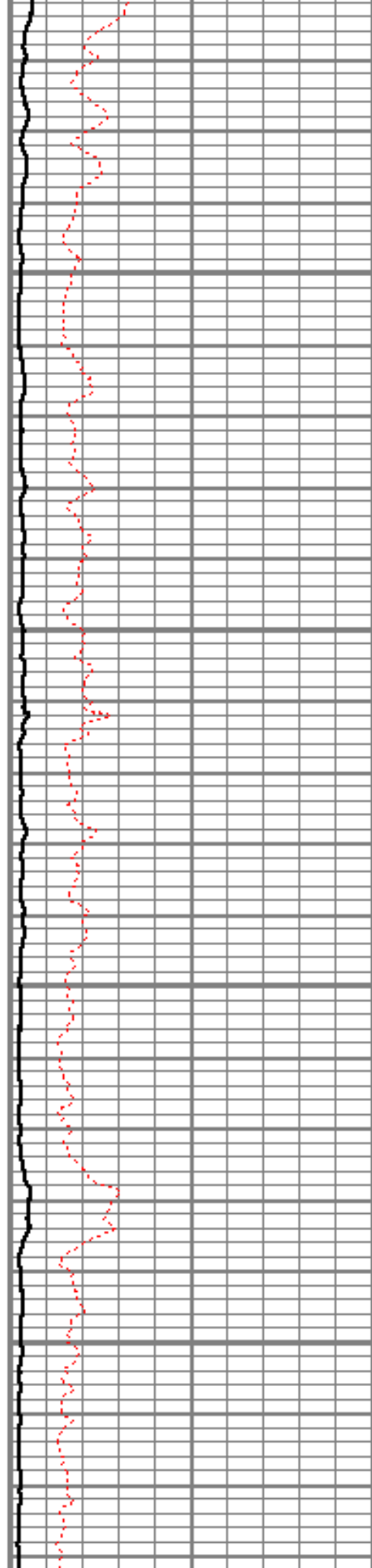

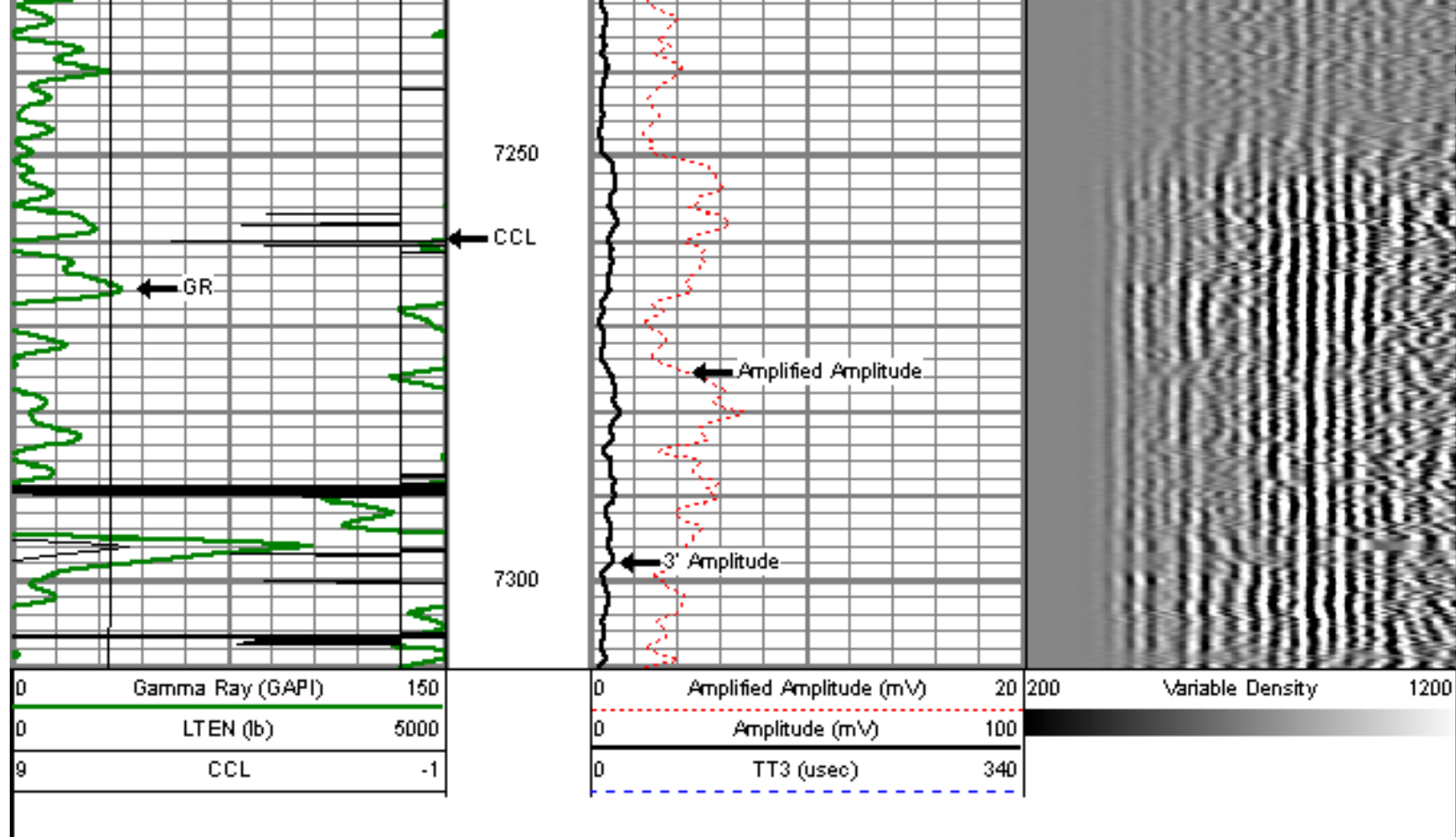

Company	ENCANA OIL & GAS (USA) INC.
Well	HERREN 1A-33H
Field	WATTENBERG
County	WELD
State	COLORADO