

Cheyenne, Wyoming 82001

SECTIONS 34 & 35
TOWNSHIP 7 NORTH
RANGE 64 WEST

THIS MAP DOES NOT REPRESENT A BOUNDARY SURVEY

LEGEND

- (A) FOUND SURVEY MONUMENT PER
MONUMENT RECORD - EXCEPTIONS NOTED.
- (C) CALCULATED DIMENSION

NOTICE: According to Colorado law you MUST commence any legal action based upon any defect in this W.L.C. within three years after you first discover such defect. In no event may any action based upon any defect in this W.L.C. be commenced more than ten years from this sold date of the certification shown herein.

ALUMINUM CAP
(LS 12374)

LATITUDE & LONGITUDE (NAD 83 SURFACE HOLE):
LATITUDE: N 40.53601°
LONGITUDE: W 104.52772°
PDOP: 2.7
QUARTER-QUARTER: NE/4NE/4
NEAREST PROPERTY LINE: 182' NORTHEAST



David C. Holmes
Professional Land
Surveyor Registration No. 32828
State of Colorado

Completed 6/01/2011

JOB #: 11086



1000

Scale: 1" = 1000'

NOTES.

- NOTES:
- 1) BASIS OF BEARINGS FOR THIS MAP ARE BASED UPON GPS OBSERVATIONS MADE ON 05/17/2011 BETWEEN MONUMENTS LOCATED AT THE SOUTHEAST SECTION CORNER AND THE NORTHEAST SECTION CORNER OF SAID SECTION AND WITH ALL BEARINGS SHOWING AROUND STATE PLANE (NAD 83).
 - 2) COORDINATES ARE BASED UPON THE NORTH DATUM.
 - 3) THE NEAREST EXISTING WELL IS: D. DYER 41-34, 523' SOUTHWEST.
 - 4) SEE LOCATION DRAWING FOR ALL IMPROVEMENTS WITHIN MSBL.
 - 5) THE IMPROVEMENT LIMIT.
 - 6) THE LOCATION FALLS IN CROP LAND.

IN ACCORDANCE WITH A REQUEST FROM NATE MCCORKELL - NOBLE ENERGY INC,
STB SURVEYING SERVICES, LLC HAS DETERMINED THE LOCATION OF THE DYER USX
#835-67-11N WELL TO BE 367' ENL, 270' FEL, AS MEASURED AT NINETY (90) DEGREES FROM
THE SECTION LINES, SECTION 34, TOWNSHIP 7 NORTH, RANGE 64 WEST, 6TH PRINCIPLE
MERIDIAN, ELK COUNTY, COLORADO

I HEREBY CERTIFY THAT THIS WELL LOCATION CERTIFICATE WAS PREPARED BY ME, OR UNDER MY DIRECT SUPERVISION, THAT THE FIELD WORK WAS COMPLETED ON 05/17/2011, FOR AND ON BEHALF OF NOBLE ENERGY INC., THAT IT IS NOT A LAND SURVEY PLAT OR AN IMPROVEMENT SURVEY PLAT, AND THAT IT IS NOT TO BE RELIED UPON FOR ESTABLISHMENT OF FENCE, BUILDING, OR OTHER FUTURE IMPROVEMENT LINES.

SITE SKETCH - DYER USX AB35-67-1HN

SECTIONS 34
TOWNSHIP 7 NORTH
RANGE 64 WEST

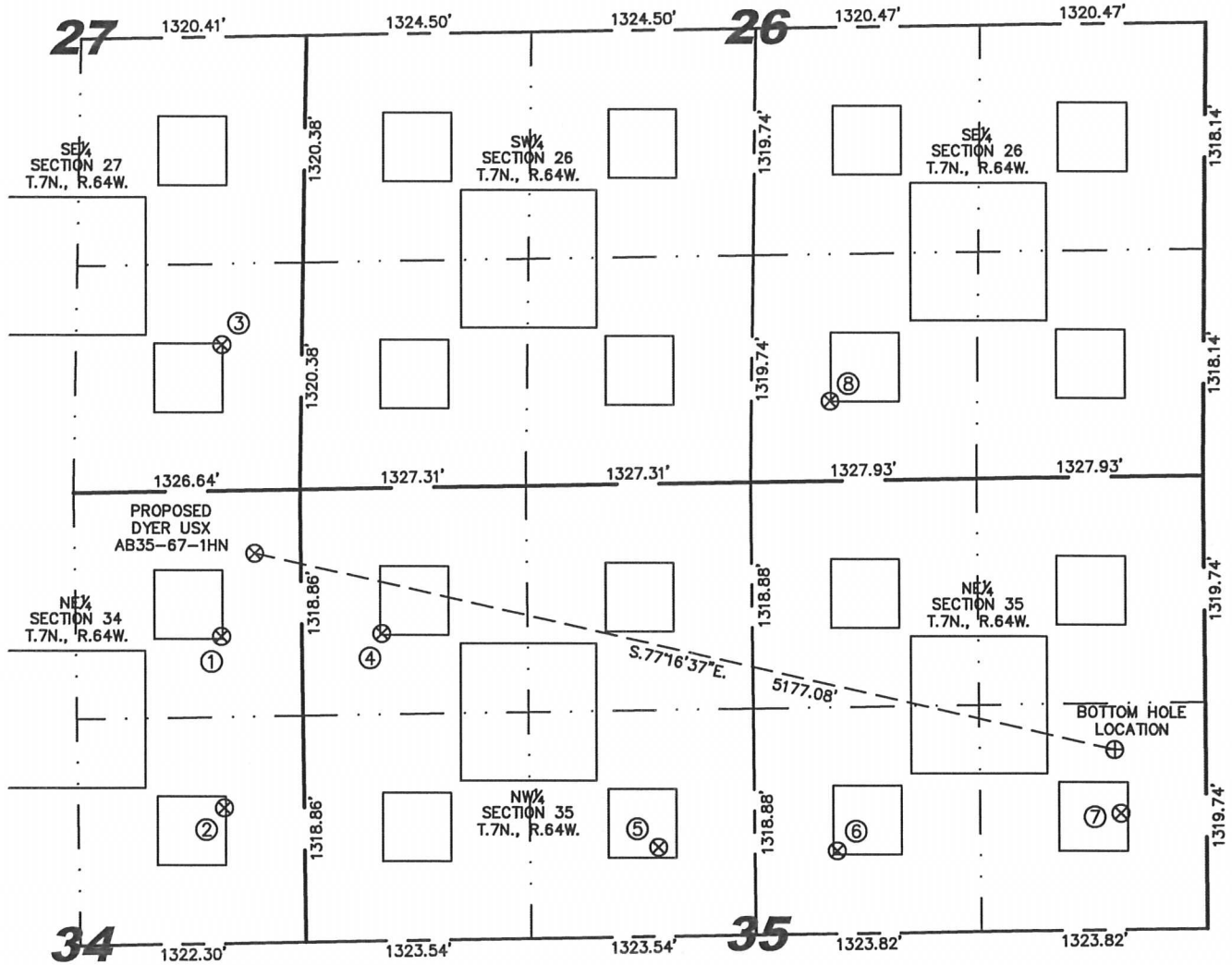

①	②	③	④	⑤	⑥	⑦	⑧
D. DYER 41-34 NE/NE SEC. 34 848' FNL 471' FEL EL 4864' N 40.53469 W 104.52845 PDOP 1.9	D. DYER 42-34 SE/NE SEC. 34 1849' FNL 468' FEL EL 4841' N 40.53194 W 104.52843 PDOP 2.2	RICHTER 44-27 SE/SE SEC. 27 849' FSL 469' FEL EL 4875' N 40.53935 W 104.52836 PDOP 3.3	LANG 11-35 NW/NW SEC. 35 848' FNL 472' FWL EL 4862' N 40.53470 W 104.52505 PDOP 3.2	LANG USX AB35-6 SE/NW SEC. 35 2118' FNL 2081' FWL EL 4836' N 40.53124 W 104.51926 PDOP 3.2	PETTINGER USX AB35-7 SW/NE SEC. 35 2154' FNL 2166' FEL EL 4823' N 40.53116 W 104.51548 PDOP 3.3	PETTINGER USX AB35-8 SE/NE SEC. 35 1961' FNL 501' FEL EL 4817' N 40.53171 W 104.50949 PDOP 2.0	PAPPENHEIM 34-26 SW/SE SEC. 26 464' FSL 2190' FEL EL 4826' N 40.53834 W 104.51550 PDOP 2.5

NOTES:

- THIS SKETCH DOES NOT REPRESENT A BOUNDARY SURVEY.
- THE DATUM FOR THE LATITUDES AND LONGITUDES ON THIS SKETCH IS NAD83.

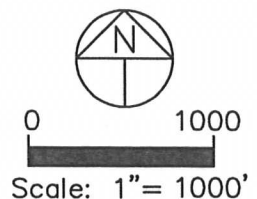

Stell Surveying Services, LLC

1102 West 19th Street P.O. BOX 2073

Cheyenne, Wyoming 82001

SITE SKETCH

SECTIONS 34 & 35
TOWNSHIP 7 NORTH
RANGE 64 WEST

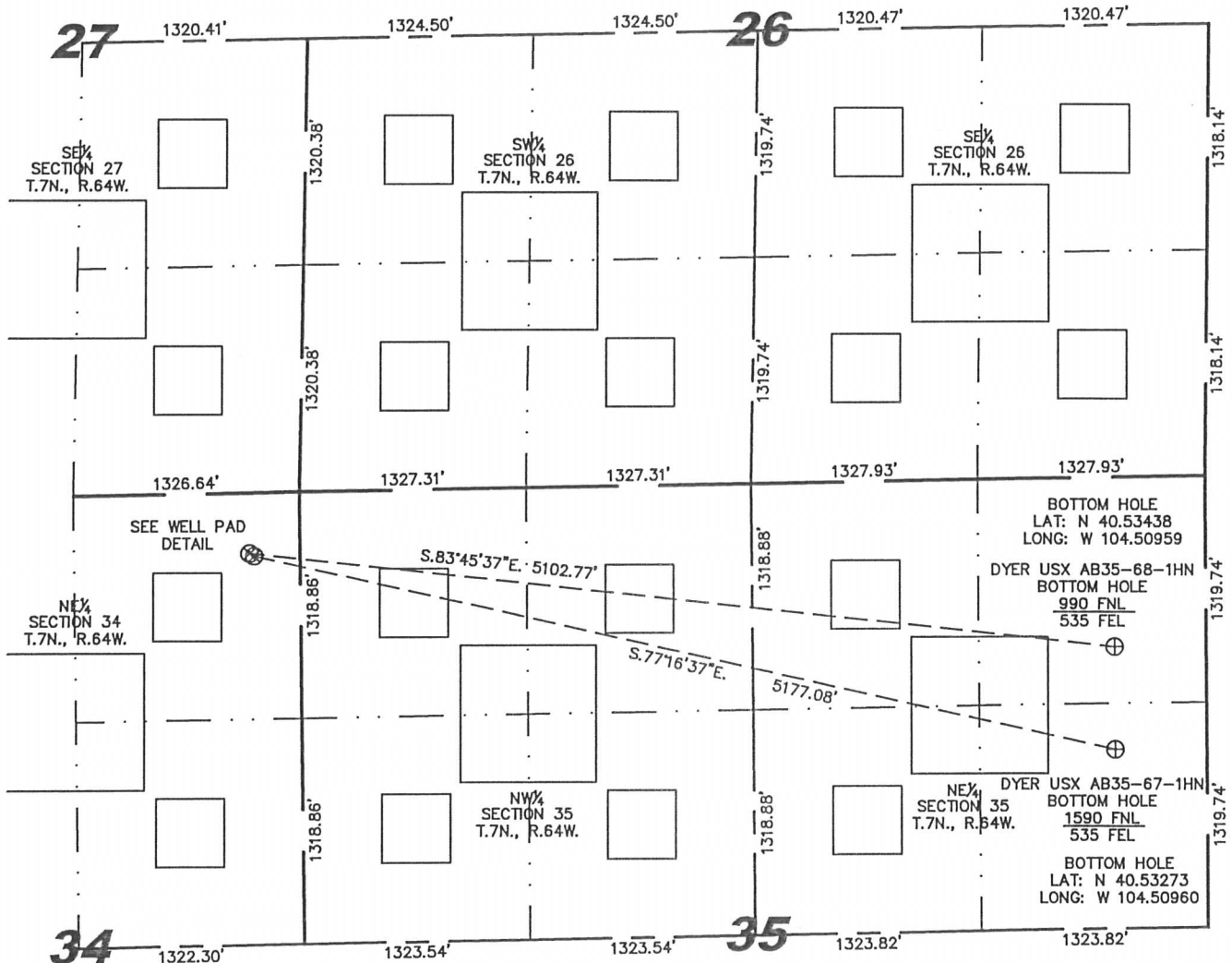

WELL PAD DETAIL

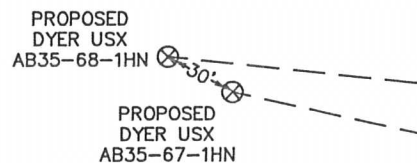

NOTES:

- 1) THIS SKETCH DOES NOT REPRESENT A BOUNDARY SURVEY.
- 2) THE DATUM FOR THE LATITUDES AND LONGITUDES ON THIS SKETCH IS NAD83.

