

WELL LOCATION CERTIFICATE: BOSWORTH-BAILEY 20-31

SECTION 31, TOWNSHIP 7 NORTH, RANGE 66 WEST, 6TH P.M.

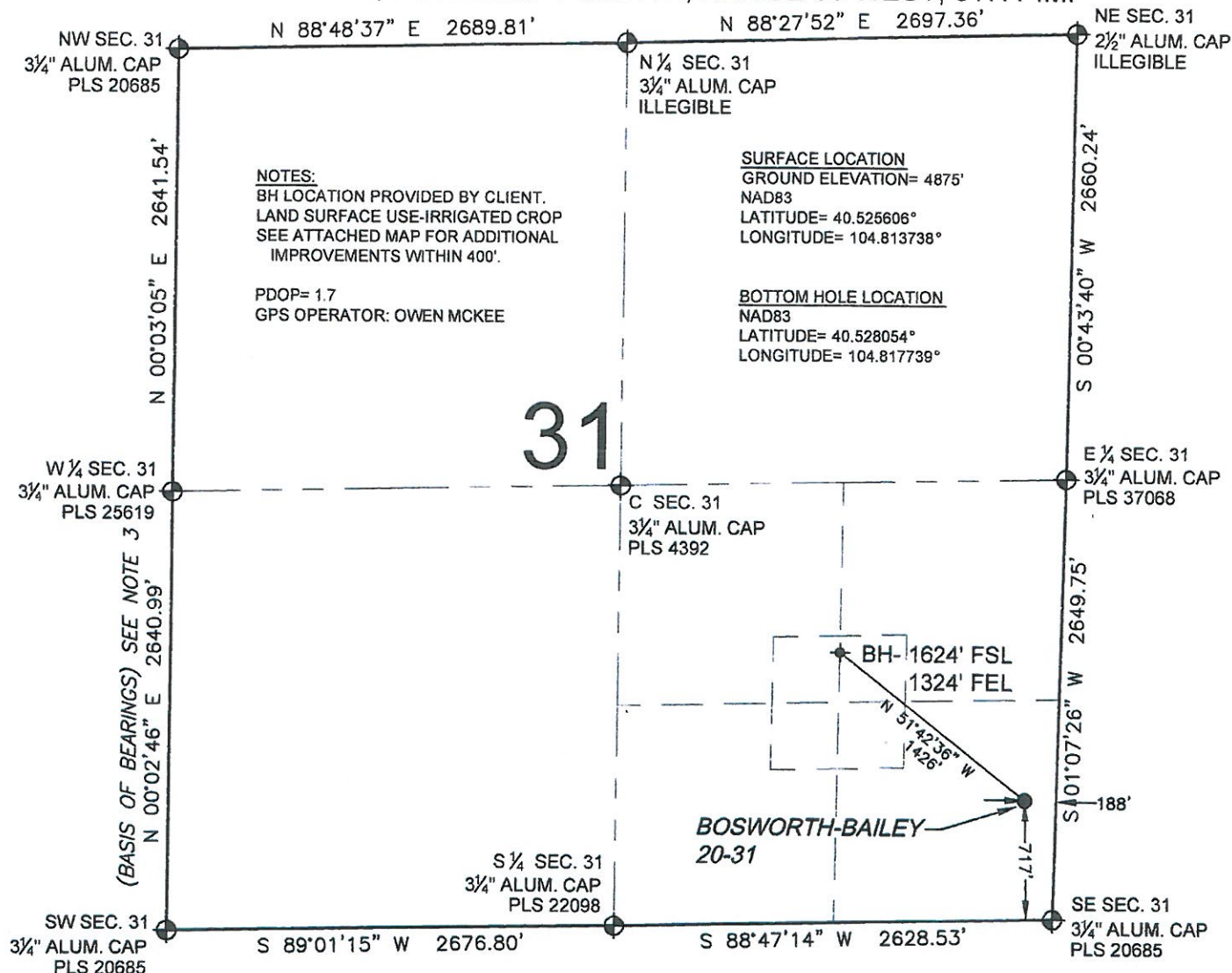

PREPARED BY:
PFS
 Petroleum Field Services, LLC
 1801 W. 13th Ave.
 Denver, CO 80204

FIELD DATE:
 06-22-11
 DRAWING DATE:
 09-22-11
 BY:
 SMF

SURFACE LOCATION:
 SE 1/4 SE 1/4,
 SEC. 31, T7N, R66W, 6TH P.M.
 WELD COUNTY, COLORADO

NOTICE: ACCORDING TO COLORADO LAW YOU MUST COMMENCE ANY LEGAL ACTION BASED UPON ANY DEFECT IN THIS SURVEY WITHIN THREE YEARS AFTER YOU FIRST DISCOVER SUCH DEFECT. IN NO EVENT MAY ANY ACTION BASED UPON ANY DEFECT IN THIS SURVEY BE COMMENCED MORE THAN TEN YEARS FROM THIS SAID DATE OF THIS CERTIFICATION SHOWN HEREON.