

WELL PCU T78X-12G9	FIELD CO, Rio Blanco County	STRUCTURE H&P 215
Magnetic Parameters Model: BGM 2010 Dip: 66.029° Mag Dec: 10.469°	Surface Location Lat: N 39 53 5.991 Lon: W 108 13 18.288 Northing: 212672.10 RUS Easting: 1236307.00 RUS Scale Fact: 0.99997710	Miscellaneous Slot: PCU T78X-12G9 Plan: PCU T78X-12G9 R9 TVD Ref: RKB/7289.4ft above MSL Srvy Date: October 06, 2011

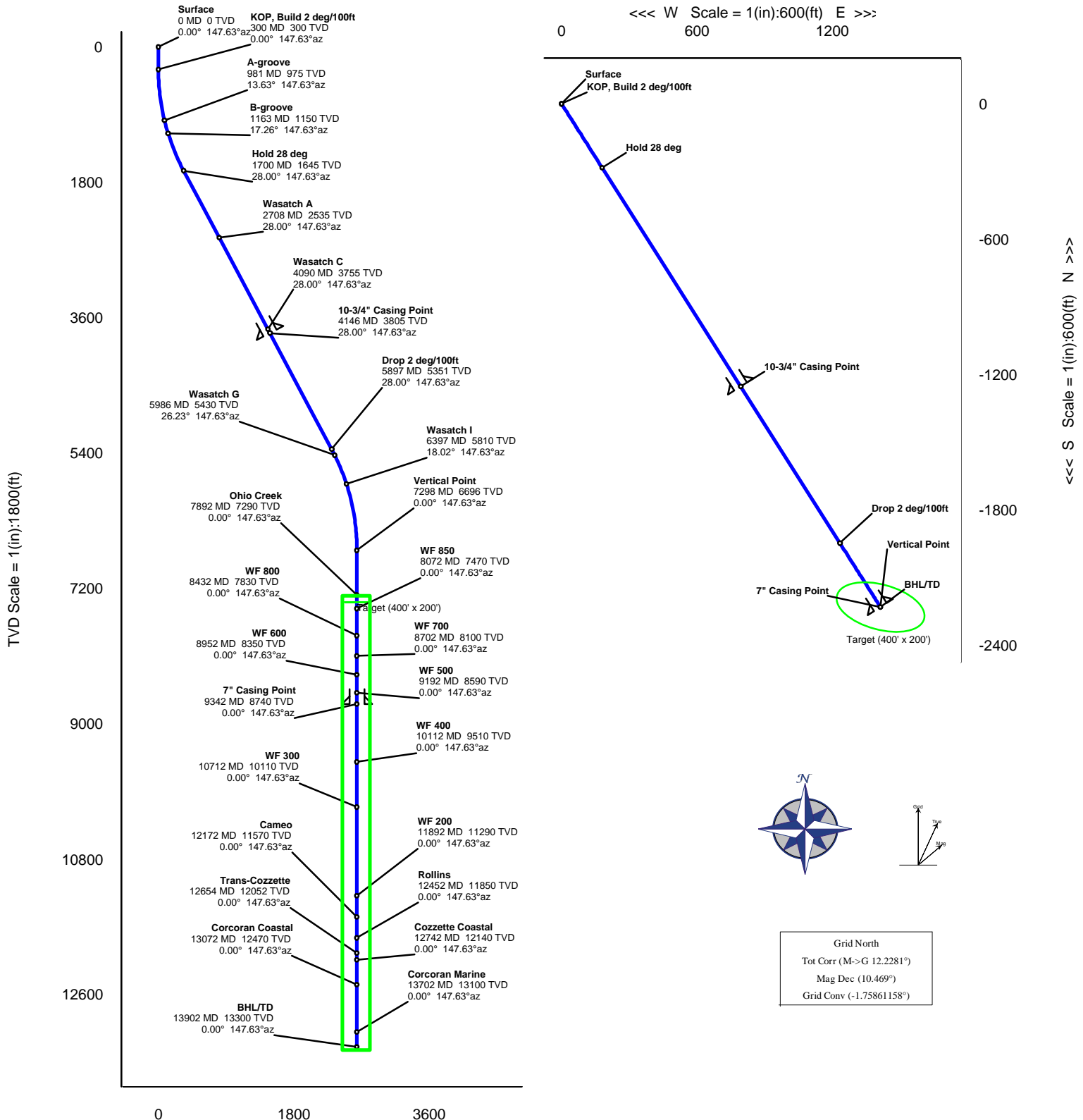

PCU T78X-12G9 R9 ivs 06-Oct-11 Proposal Report
(Non-Def Plan)

Report Date:	October 06, 2011 - 12:57 PM	Survey / DLS Computation:	Minimum Curvature / Lubinski
Client:	ExxonMobil	Vertical Section Azimuth:	147.635 ° (Grid North)
Field:	CO, Rio Blanco County (NAD 27 NZ) ExxonMobil 2005	Vertical Section Origin:	0.000 ft, 0.000 ft
Structure / Slot:	ExxonMobil 12-2S-97W PCU T78X-12G / PCU T78X-12G9	TVD Reference Datum:	RKB
Well:	PCU T78X-12G9 (PCU 297-12B5)	TVD Reference Elevation:	7289.400 ft above MSL
Borehole:	Original Hole	Seabed / Ground Elevation:	7262.400 ft above MSL
UWI / API#:	Borehole-11821125 / Unknown	Magnetic Declination:	10.469 °
Survey Name:	PCU T78X-12G9 R9 ivs 06-Oct-11	Total Field Strength:	52366.541 nT
Survey Date:	October 06, 2011	Magnetic Dip Angle:	66.029 °
Tort / AHD / DDI / ERD Ratio:	56.006 ° / 2641.505 ft / 5.189 / 0.199	Declination Date:	October 06, 2011
Coordinate Reference System:	NAD27 Colorado State Plane, Northern Zone, US Feet	Magnetic Declination Model:	BGGM 2010
Location Lat / Long:	N 39° 53' 5.99136", W 108° 13' 18.28795"	North Reference:	Grid North
Location Grid N/E / X:	N 212672.100 ftUS, E 1236307.000 ftUS	Grid Convergence Used:	-1.759 °
CRS Grid Convergence Angle:	-1.75861158 °	Total Corr Mag North->Grid North:	12.228 °
Grid Scale Factor:	0.9999771	Local Coord Referenced To:	Well Head

Comments	MD (ft)	Incl (°)	Azim Grid (°)	TVD (ft)	TVDSS (ft)	VSEC (ft)	NS (ft)	EW (ft)	DLS (°/100ft)	Northing (ftUS)	Easting (ftUS)	Latitude (N/S ° ' ")	Longitude (E/W ° ' ")
Surface	0.00	0.00	147.63	0.00	-7289.40	0.00	0.00	0.00	N/A	212672.10	1236307.00	N 39 53 5.99	W 108 13 18.29
	100.00	0.00	147.63	100.00	-7189.40	0.00	0.00	0.00	0.00	212672.10	1236307.00	N 39 53 5.99	W 108 13 18.29
	200.00	0.00	147.63	200.00	-7089.40	0.00	0.00	0.00	0.00	212672.10	1236307.00	N 39 53 5.99	W 108 13 18.29
	300.00	0.00	147.63	300.00	-6989.40	0.00	0.00	0.00	0.00	212672.10	1236307.00	N 39 53 5.99	W 108 13 18.29
	400.00	2.00	147.63	399.98	-6889.42	1.75	-1.47	0.93	2.00	212670.63	1236307.93	N 39 53 5.98	W 108 13 18.28
	500.00	4.00	147.63	499.84	-6789.56	6.98	-5.89	3.74	2.00	212666.21	1236310.74	N 39 53 5.93	W 108 13 18.24
KOP, Build 2 deg/100ft	600.00	6.00	147.63	599.45	-6689.95	15.69	-13.26	8.40	2.00	212658.84	1236315.40	N 39 53 5.86	W 108 13 18.18
	700.00	8.00	147.63	698.70	-6590.70	27.88	-23.55	14.92	2.00	212648.55	1236321.92	N 39 53 5.76	W 108 13 18.09
	800.00	10.00	147.63	797.47	-6491.93	43.52	-36.76	23.30	2.00	212635.34	1236330.30	N 39 53 5.64	W 108 13 17.97
	900.00	12.00	147.63	895.62	-6393.78	62.60	-52.88	33.51	2.00	212619.22	1236340.51	N 39 53 5.48	W 108 13 17.84
	981.41	13.63	147.63	975.00	-6314.40	80.66	-68.13	43.18	2.00	212603.97	1236350.18	N 39 53 5.33	W 108 13 17.71
	1000.00	14.00	147.63	993.06	-6296.34	85.10	-71.88	45.55	2.00	212600.22	1236352.55	N 39 53 5.30	W 108 13 17.68
A-groove	1100.00	16.00	147.63	1089.64	-6199.76	110.98	-93.74	59.41	2.00	212578.37	1236366.41	N 39 53 5.08	W 108 13 17.49
	1162.99	17.26	147.63	1150.00	-6139.40	129.00	-108.96	69.06	2.00	212563.14	1236376.06	N 39 53 4.94	W 108 13 17.36
	1200.00	18.00	147.63	1185.27	-6104.13	140.21	-118.43	75.06	2.00	212553.67	1236382.06	N 39 53 4.84	W 108 13 17.28
	1300.00	20.00	147.63	1279.82	-6009.58	172.77	-145.93	92.49	2.00	212526.17	1236399.48	N 39 53 4.58	W 108 13 17.04
B-groove	1400.00	22.00	147.63	1373.17	-5916.23	208.60	-176.20	111.67	2.00	212495.91	1236418.67	N 39 53 4.28	W 108 13 16.79
	1500.00	24.00	147.63	1465.21	-5824.19	247.67	-209.20	132.58	2.00	212462.91	1236439.58	N 39 53 3.97	W 108 13 16.51
	1600.00	26.00	147.63	1555.84	-5733.56	289.93	-244.89	155.21	2.00	212427.21	1236462.20	N 39 53 3.62	W 108 13 16.20
	1700.00	28.00	147.63	1644.94	-5644.46	335.33	-283.24	179.51	2.00	212388.87	1236486.50	N 39 53 3.25	W 108 13 15.87
	1700.16	28.00	147.63	1645.08	-5644.32	335.40	-283.30	179.55	2.00	212388.81	1236486.54	N 39 53 3.25	W 108 13 15.87
	1800.00	28.00	147.63	1733.23	-5556.17	382.28	-322.90	204.64	0.00	212349.21	1236511.64	N 39 53 2.86	W 108 13 15.54
	1900.00	28.00	147.63	1821.52	-5467.88	429.23	-362.55	229.78	0.00	212309.55	1236536.77	N 39 53 2.48	W 108 13 15.20
	2000.00	28.00	147.63	1909.81	-5379.59	476.19	-402.21	254.91	0.00	212269.90	1236561.90	N 39 53 2.10	W 108 13 14.86
2100.00	28.00	147.63	1998.11	-5291.29	523.14	-441.87	280.04	0.00	212230.24	1236587.04	N 39 53 1.71	W 108 13 14.52	
Hold 28 deg	2200.00	28.00	147.63	2086.40	-5203.00	570.09	-481.53	305.18	0.00	212190.58	1236612.17	N 39 53 1.33	W 108 13 14.19
	2300.00	28.00	147.63	2174.69	-5114.71	617.04	-521.19	330.31	0.00	212150.93	1236637.30	N 39 53 0.94	W 108 13 13.85
	2400.00	28.00	147.63	2262.98	-5026.42	663.99	-560.85	355.45	0.00	212111.27	1236662.44	N 39 53 0.56	W 108 13 13.51
	2500.00	28.00	147.63	2351.27	-4938.13	710.95	-600.50	380.58	0.00	212071.61	1236687.57	N 39 53 0.17	W 108 13 13.17
	2600.00	28.00	147.63	2439.57	-4849.83	757.90	-640.16	405.71	0.00	212031.95	1236712.70	N 39 52 59.79	W 108 13 12.83
	2700.00	28.00	147.63	2527.86	-4761.54	804.85	-679.82	430.85	0.00	211992.30	1236737.84	N 39 52 59.41	W 108 13 12.50
	2708.09	28.00	147.63	2535.00	-4754.40	808.65	-683.03	432.88	0.00	211989.09	1236739.87	N 39 52 59.38	W 108 13 12.47
	2800.00	28.00	147.63	2616.15	-4673.25	851.80	-719.48	455.98	0.00	211952.64	1236762.97	N 39 52 59.02	W 108 13 12.16
	2900.00	28.00	147.63	2704.44	-4584.96	898.75	-759.14	481.12	0.00	211912.98	1236788.10	N 39 52 58.64	W 108 13 11.82
	3000.00	28.00	147.63	2792.74	-4496.66	945.71	-798.79	506.25	0.00	211873.33	1236813.24	N 39 52 58.25	W 108 13 11.48
	3100.00	28.00	147.63	2881.03	-4408.37	992.66	-838.45	531.38	0.00	211833.67	1236838.37	N 39 52 57.87	W 108 13 11.14
	3200.00	28.00	147.63	2969.32	-4320.08	1039.61	-878.11	556.52	0.00	211794.01	1236863.50	N 39 52 57.49	W 108 13 10.81
Wasatch A	3300.00	28.00	147.63	3057.61	-4231.79	1086.56	-917.77	581.65	0.00	211754.35	1236888.64	N 39 52 57.10	W 108 13 10.47
	3400.00	28.00	147.63	3145.90	-4143.50	1133.51	-957.43	606.79	0.00	211714.70	1236913.77	N 39 52 56.72	W 108 13 10.13
	3500.00	28.00	147.63	3234.20	-4055.20	1180.47	-997.08	631.92	0.00	211675.04	1236938.90	N 39 52 56.33	W 108 13 9.79
	3600.00	28.00	147.63	3322.49	-3966.91	1227.42	-1036.74	657.05	0.00	211635.38	1236964.04	N 39 52 55.95	W 108 13 9.46
	3700.00	28.00	147.63	3410.78	-3878.62	1274.37	-1076.40	682.19	0.00	211595.73	1236989.17	N 39 52 55.57	W 108 13 9.12
	3800.00	28.00	147.63	3499.07	-3790.33	1321.32	-1116.06	707.32	0.00	211556.07	1237014.31	N 39 52 55.18	W 108 13 8.78
	3900.00	28.00	147.63	3587.36	-3702.04	1368.28	-1155.72	732.46	0.00	211516.41	1237039.44	N 39 52 54.80	W 108 13 8.44
	4000.00	28.00	147.63	3675.66	-3613.74	1415.23	-1195.38	757.59	0.00	211476.75	1237064.57	N 39 52 54.41	W 108 13 8.10
	4089.86	28.00	147.63	3755.00	-3534.40	1457.42	-1231.01	780.18	0.00	211441.12	1237087.16	N 39 52 54.07	W 108 13 7.80
	4100.00	28.00	147.63	3763.95	-3525.45	1462.18	-1235.03	782.73	0.00	211437.10	1237089.71	N 39 52 54.03	W 108 13 7.77
	4146.49	28.00	147.63	3805.00	-3484.40	1484.01	-1253.47	794.41	0.00	211418.66	1237101.39	N 39 52 53.85	W 108 13 7.61
	4200.00	28.00	147.63	3852.24	-3437.16	1509.13	-1274.69	807.86	0.00	211397.44	1237114.84	N 39 52 53.64	W 108 13 7.43
10-3/4" Casing Point	4300.00	28.00	147.63	3940.53	-3348.87	1556.08	-1314.35	832.99	0.00	211377.78	1237139.97	N 39 52 53.26	W 108 13 7.09
	4400.00	28.00	147.63	4028.83	-3260.57	1603.04	-1354.01	858.13	0.00	211318.13	1237165.11	N 39 52 52.88	W 108 13 6.75
	4500.00	28.00	147.63	4117.12	-3172.28	1649.99	-1393.67	883.26	0.00	211278.47	1237190.24	N 39 52 52.49	W 108 13 6.41
	4600.00	28.00	147.63	4205.41	-3083.99	1696.94	-1433.32	908.40	0.00	211238.81	1237215.37	N 39 52 52.11	W 108 13 6.08
	4700.00	28.00	147.63	4293.70	-2995.70	1743.89	-1472.98	933.53	0.00	211199.15	1237240.51	N 39 52 51.72	W 108 13 5.74
	4800.00	28.00	147.63	4381.99	-2907.41	1790.84	-1512.64	958.66	0.00	211159.50	1237265.64	N 39 52 51.34	W 108 13 5.40
	4900.00	28.00	147.63	4470.29	-2819.11	1837.80	-1552.30	983.80	0.00	211119.84	1237290.77	N 39 52 50.96	W 108 13 5.06
	5000.00	28.00	147.63	4558.58	-2730.82	1884.75	-1591.96	1008.93	0.00	211080.18	1237315.91	N 39 52 50.57	W 108 13 4.73
	5100.00	28.00	147.63	4646.87	-2642.53	1931.70	-1631.62	1034.07	0.00	211040.52	1237341.04	N 39 52 50.19	W 108 13 4.39
	5200.00	28.00	147.63	4735.16	-2554.24	1978.65	-1671.27	1059.20	0.00	211000.87	1237366.17	N 39 52 49.80	W 108 13 4.05
	5300.00	28.00	147.63	4823.46	-2465.94	2025.60	-1710.93	1084.33	0.00	210961.21	1237391.31	N 39 52 49.42	W 108 13 3.71
	5400.00	28.00	147.63	4911.75	-2377.65	2072.56	-1750.59	1109.47	0.00	210921.55	1237416.44	N 39 52 49.04	W 108 13 3.37
Drop 2 deg/100ft	5500.00	28.00	147.63	5000.04	-2289.36	2119.51	-1790.25	1134.60	0.00	210881.90	1237441.57	N 39 52 48.65	W 108 13 3.04
	5600.00	28.00	147.63	5088.33	-2201.07	2166.46	-1829.91	1159.74	0.00	210842.24	1237466.71	N 39 52 48.27	W 108 13 2.70
	5700.00	28.00	147.63	5176.62	-2112.78	2213.41	-1869.56	1184.87	0.00	210802.58	1237491.84	N 39 52 47.88	W 108 13 2.36
	5800.00	28.00	147.63	5264.92	-2024.48	2260.36	-1909.22	1210.00	0.00	210762.92	1237516.97	N 39 52 47.50	W 108 13 2.02
	5897.41	28.00	147.63	5350.92	-1938.48	2306.10	-1947.85	1234.49	0.00	210724.29	1237541.46	N 39 52 47.12	W 108 13 1.69
	5900.												

Comments	MD (ft)	Incl (°)	Azim Grid (°)	TVD (ft)	TVDSS (ft)	VSEC (ft)	NS (ft)	EW (ft)	DLS (°/100ft)	Northing (ftUS)	Easting (ftUS)	Latitude (N/S ° ' ")	Longitude (E/W ° ' ")
Vertical Point	6900.00	7.95	147.63	6299.70	-989.70	2613.96	-2207.89	1399.29	2.00	210464.26	1237706.26	N 39 52 44.61	W 108 12 59.48
	7000.00	5.95	147.63	6398.96	-890.44	2626.06	-2218.11	1405.77	2.00	210454.04	1237712.73	N 39 52 44.51	W 108 12 59.39
	7100.00	3.95	147.63	6498.59	-790.81	2634.70	-2225.40	1410.39	2.00	210446.75	1237717.35	N 39 52 44.44	W 108 12 59.33
	7200.00	1.95	147.63	6598.45	-690.95	2639.84	-2229.75	1413.15	2.00	210442.40	1237720.11	N 39 52 44.39	W 108 12 59.29
	7297.57	0.00	147.63	6696.00	-593.40	2641.51	-2231.16	1414.04	2.00	210441.00	1237721.00	N 39 52 44.38	W 108 12 59.28
	7300.00	0.00	147.63	6698.43	-590.97	2641.51	-2231.16	1414.04	0.00	210441.00	1237721.00	N 39 52 44.38	W 108 12 59.28
	7400.00	0.00	147.63	6798.43	-490.97	2641.51	-2231.16	1414.04	0.00	210441.00	1237721.00	N 39 52 44.38	W 108 12 59.28
Ohio Creek	7500.00	0.00	147.63	6898.43	-390.97	2641.51	-2231.16	1414.04	0.00	210441.00	1237721.00	N 39 52 44.38	W 108 12 59.28
	7600.00	0.00	147.63	6998.43	-290.97	2641.51	-2231.16	1414.04	0.00	210441.00	1237721.00	N 39 52 44.38	W 108 12 59.28
	7700.00	0.00	147.63	7098.43	-190.97	2641.51	-2231.16	1414.04	0.00	210441.00	1237721.00	N 39 52 44.38	W 108 12 59.28
	7800.00	0.00	147.63	7198.43	-90.97	2641.51	-2231.16	1414.04	0.00	210441.00	1237721.00	N 39 52 44.38	W 108 12 59.28
	7891.57	0.00	147.63	7290.00	0.60	2641.51	-2231.16	1414.04	0.00	210441.00	1237721.00	N 39 52 44.38	W 108 12 59.28
WF 850	7900.00	0.00	147.63	7298.43	9.03	2641.51	-2231.16	1414.04	0.00	210441.00	1237721.00	N 39 52 44.38	W 108 12 59.28
	8000.00	0.00	147.63	7398.43	109.03	2641.51	-2231.16	1414.04	0.00	210441.00	1237721.00	N 39 52 44.38	W 108 12 59.28
	8071.57	0.00	147.63	7470.00	180.60	2641.51	-2231.16	1414.04	0.00	210441.00	1237721.00	N 39 52 44.38	W 108 12 59.28
	8100.00	0.00	147.63	7498.43	209.03	2641.51	-2231.16	1414.04	0.00	210441.00	1237721.00	N 39 52 44.38	W 108 12 59.28
WF 800	8200.00	0.00	147.63	7598.43	309.03	2641.51	-2231.16	1414.04	0.00	210441.00	1237721.00	N 39 52 44.38	W 108 12 59.28
	8300.00	0.00	147.63	7698.43	409.03	2641.51	-2231.16	1414.04	0.00	210441.00	1237721.00	N 39 52 44.38	W 108 12 59.28
	8400.00	0.00	147.63	7798.43	509.03	2641.51	-2231.16	1414.04	0.00	210441.00	1237721.00	N 39 52 44.38	W 108 12 59.28
	8431.57	0.00	147.63	7830.00	540.60	2641.51	-2231.16	1414.04	0.00	210441.00	1237721.00	N 39 52 44.38	W 108 12 59.28
WF 700	8500.00	0.00	147.63	7898.43	609.03	2641.51	-2231.16	1414.04	0.00	210441.00	1237721.00	N 39 52 44.38	W 108 12 59.28
	8600.00	0.00	147.63	7998.43	709.03	2641.51	-2231.16	1414.04	0.00	210441.00	1237721.00	N 39 52 44.38	W 108 12 59.28
	8700.00	0.00	147.63	8098.43	809.03	2641.51	-2231.16	1414.04	0.00	210441.00	1237721.00	N 39 52 44.38	W 108 12 59.28
	8701.57	0.00	147.63	8100.00	810.60	2641.51	-2231.16	1414.04	0.00	210441.00	1237721.00	N 39 52 44.38	W 108 12 59.28
WF 600	8800.00	0.00	147.63	8198.43	909.03	2641.51	-2231.16	1414.04	0.00	210441.00	1237721.00	N 39 52 44.38	W 108 12 59.28
	8900.00	0.00	147.63	8298.43	1009.03	2641.51	-2231.16	1414.04	0.00	210441.00	1237721.00	N 39 52 44.38	W 108 12 59.28
	8951.57	0.00	147.63	8350.00	1060.60	2641.51	-2231.16	1414.04	0.00	210441.00	1237721.00	N 39 52 44.38	W 108 12 59.28
	9000.00	0.00	147.63	8398.43	1109.03	2641.51	-2231.16	1414.04	0.00	210441.00	1237721.00	N 39 52 44.38	W 108 12 59.28
WF 500	9100.00	0.00	147.63	8498.43	1209.03	2641.51	-2231.16	1414.04	0.00	210441.00	1237721.00	N 39 52 44.38	W 108 12 59.28
	9191.57	0.00	147.63	8590.00	1300.60	2641.51	-2231.16	1414.04	0.00	210441.00	1237721.00	N 39 52 44.38	W 108 12 59.28
	9200.00	0.00	147.63	8598.43	1309.03	2641.51	-2231.16	1414.04	0.00	210441.00	1237721.00	N 39 52 44.38	W 108 12 59.28
	9300.00	0.00	147.63	8698.43	1409.03	2641.51	-2231.16	1414.04	0.00	210441.00	1237721.00	N 39 52 44.38	W 108 12 59.28
7" Casing Point	9341.57	0.00	147.63	8740.00	1450.60	2641.51	-2231.16	1414.04	0.00	210441.00	1237721.00	N 39 52 44.38	W 108 12 59.28
	9400.00	0.00	147.63	8798.43	1509.03	2641.51	-2231.16	1414.04	0.00	210441.00	1237721.00	N 39 52 44.38	W 108 12 59.28
	9500.00	0.00	147.63	8898.43	1609.03	2641.51	-2231.16	1414.04	0.00	210441.00	1237721.00	N 39 52 44.38	W 108 12 59.28
	9600.00	0.00	147.63	8998.43	1709.03	2641.51	-2231.16	1414.04	0.00	210441.00	1237721.00	N 39 52 44.38	W 108 12 59.28
	9700.00	0.00	147.63	9098.43	1809.03	2641.51	-2231.16	1414.04	0.00	210441.00	1237721.00	N 39 52 44.38	W 108 12 59.28
WF 400	9800.00	0.00	147.63	9198.43	1909.03	2641.51	-2231.16	1414.04	0.00	210441.00	1237721.00	N 39 52 44.38	W 108 12 59.28
	9900.00	0.00	147.63	9298.43	2009.03	2641.51	-2231.16	1414.04	0.00	210441.00	1237721.00	N 39 52 44.38	W 108 12 59.28
	10000.00	0.00	147.63	9398.43	2109.03	2641.51	-2231.16	1414.04	0.00	210441.00	1237721.00	N 39 52 44.38	W 108 12 59.28
	10100.00	0.00	147.63	9498.43	2209.03	2641.51	-2231.16	1414.04	0.00	210441.00	1237721.00	N 39 52 44.38	W 108 12 59.28
	10111.57	0.00	147.63	9510.00	2220.60	2641.51	-2231.16	1414.04	0.00	210441.00	1237721.00	N 39 52 44.38	W 108 12 59.28
	10200.00	0.00	147.63	9598.43	2309.03	2641.51	-2231.16	1414.04	0.00	210441.00	1237721.00	N 39 52 44.38	W 108 12 59.28
WF 300	10300.00	0.00	147.63	9698.43	2409.03	2641.51	-2231.16	1414.04	0.00	210441.00	1237721.00	N 39 52 44.38	W 108 12 59.28
	10400.00	0.00	147.63	9798.43	2509.03	2641.51	-2231.16	1414.04	0.00	210441.00	1237721.00	N 39 52 44.38	W 108 12 59.28
	10500.00	0.00	147.63	9898.43	2609.03	2641.51	-2231.16	1414.04	0.00	210441.00	1237721.00	N 39 52 44.38	W 108 12 59.28
	10600.00	0.00	147.63	9998.43	2709.03	2641.51	-2231.16	1414.04	0.00	210441.00	1237721.00	N 39 52 44.38	W 108 12 59.28
	10700.00	0.00	147.63	10098.43	2809.03	2641.51	-2231.16	1414.04	0.00	210441.00	1237721.00	N 39 52 44.38	W 108 12 59.28
	10711.57	0.00	147.63	10110.00	2820.60	2641.51	-2231.16	1414.04	0.00	210441.00	1237721.00	N 39 52 44.38	W 108 12 59.28
WF 200	10800.00	0.00	147.63	10198.43	2909.03	2641.51	-2231.16	1414.04	0.00	210441.00	1237721.00	N 39 52 44.38	W 108 12 59.28
	10900.00	0.00	147.63	10298.43	3009.03	2641.51	-2231.16	1414.04	0.00	210441.00	1237721.00	N 39 52 44.38	W 108 12 59.28
	11000.00	0.00	147.63	10398.43	3109.03	2641.51	-2231.16	1414.04	0.00	210441.00	1237721.00	N 39 52 44.38	W 108 12 59.28
	11100.00	0.00	147.63	10498.43	3209.03	2641.51	-2231.16	1414.04	0.00	210441.00	1237721.00	N 39 52 44.38	W 108 12 59.28
	11200.00	0.00	147.63	10598.43	3309.03	2641.51	-2231.16	1414.04	0.00	210441.00	1237721.00	N 39 52 44.38	W 108 12 59.28
	11300.00	0.00	147.63	10698.43	3409.03	2641.51	-2231.16	1414.04	0.00	210441.00	1237721.00	N 39 52 44.38	W 108 12 59.28
Cameo	11400.00	0.00	147.63	10798.43	3509.03	2641.51	-2231.16	1414.04	0.00	210441.00	1237721.00	N 39 52 44.38	W 108 12 59.28
	11500.00	0.00	147.63	10898.43	3609.03	2641.51	-2231.16	1414.04	0.00	210441.00	1237721.00	N 39 52 44.38	W 108 12 59.28
	11600.00	0.00	147.63	10998.43	3709.03	2641.51	-2231.16	1414.04	0.00	210441.00	1237721.00	N 39 52 44.38	W 108 12 59.28
	11700.00	0.00	147.63	11098.43	3809.03	2641.51	-2231.16	1414.04	0.00	210441.00	1237721.00	N 39 52 44.38	W 108 12 59.28
	11800.00	0.00	147.63	11198.43	3909.0								