

WELL <b>PCU T78X-12G8</b>	FIELD <b>CO, Rio Blanco County</b>	STRUCTURE <b>H&amp;P 215</b>
Magnetic Parameters Model: BGM 2010 Dip: 66.029° Mag Dec: 10.469°	Surface Location Lat: N 39 53 6.081 Lon: W 108 13 18.125 Northing: 212680.80 RUS Easting: 1236320.00 RUS Grid Conv: -1.75858227° Scale Fact: 0.99997710	Miscellaneous Slot: PCU T78X-12G8 Plan: PCU T78X-12G8 R10 TVD Ref: RKB/7289.4ft above MSL Srvy Date: October 06, 2011

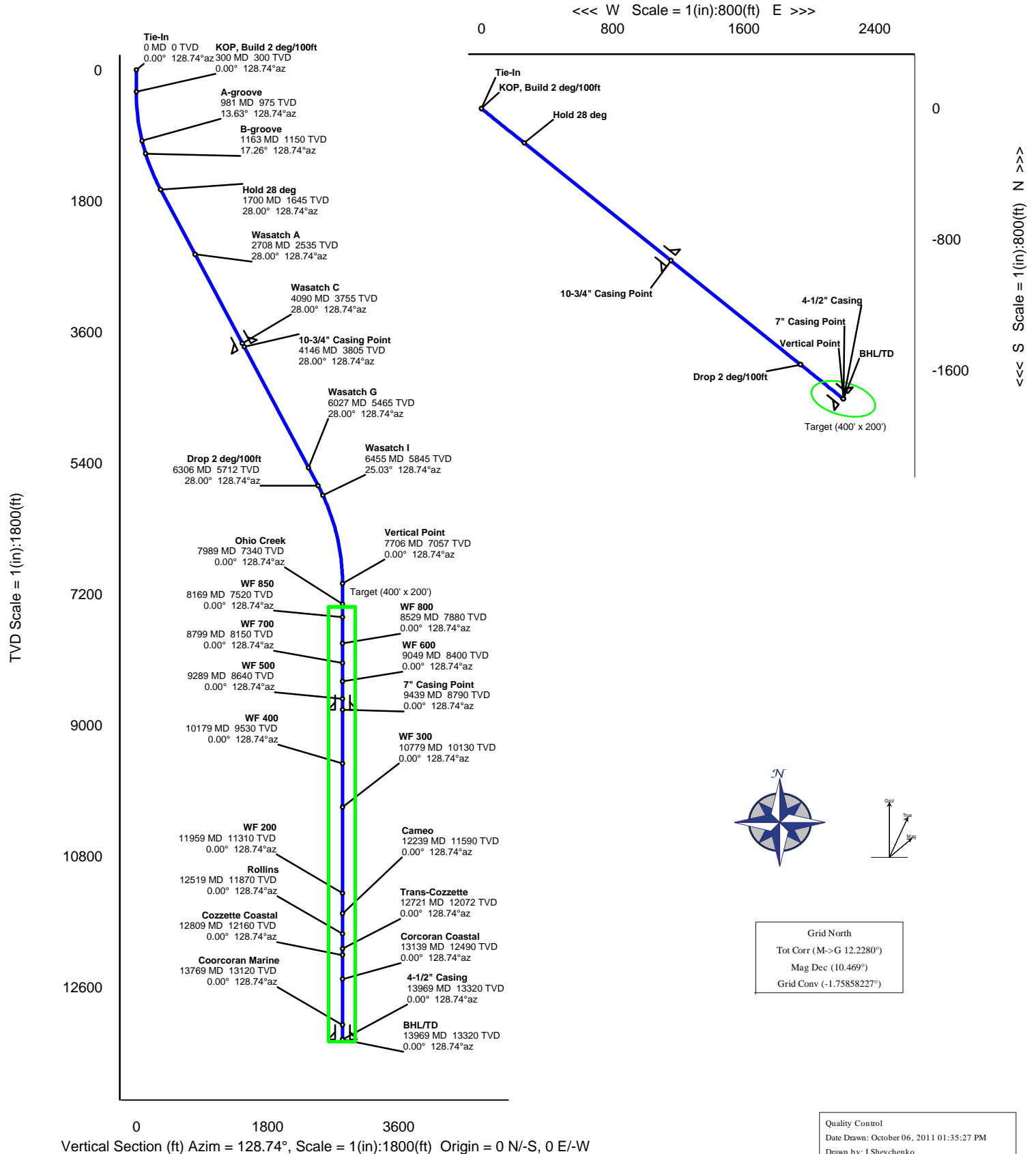

## PCU T78X-12G8 R10 ivs 06-Oct-11 Proposal Report

(Non-Def Plan)

**Report Date:** October 06, 2011 - 12:46 PM  
**Client:** ExxonMobil  
**Field:** CO, Rio Blanco County (NAD 27 NZ) ExxonMobil 2005  
**Structure / Slot:** ExxonMobil 12-2S-97W PCU T78X-12G / PCU T78X-12G8  
**Well:** PCU T78X-12G8 (PCU 297-12B4)  
**Borehole:** Original Hole  
**UWI / API#:** Borehole-11820741 / Unknown  
**Survey Name:** PCU T78X-12G8 R10 ivs 06-Oct-11  
**Survey Date:** October 06, 2011  
**Tort / AHD / DDI / ERD Ratio:** 56.001 ° / 2833.252 ft / 5.221 / 0.213  
**Coordinate Reference System:** NAD27 Colorado State Plane, Northern Zone, US Feet  
**Location Lat / Long:** N 39° 53' 6.08124", W 108° 13' 18.12468"  
**Location Grid N/E Y/X:** N 212680.800 fUS, E 1236320.000 fUS  
**CRS Grid Convergence Angle:** -1.75858227 °  
**Grid Scale Factor:** 0.9999771

**Survey / DLS Computation:** Minimum Curvature / Lubinski  
**Vertical Section Azimuth:** 128.736 ° (Grid North)  
**Vertical Section Origin:** 0.000 ft, 0.000 ft  
**TVD Reference Datum:** RKB  
**TVD Reference Elevation:** 7289.400 ft above MSL  
**Seabed / Ground Elevation:** 7262.400 ft above MSL  
**Magnetic Declination:** 10.469 °  
**Total Field Strength:** 52366.561 nT  
**Magnetic Dip Angle:** 66.029 °  
**Declination Date:** October 06, 2011  
**Magnetic Declination Model:** BGM 2010  
**North Reference:** Grid North  
**Grid Convergence Used:** -1.759 °  
**Total Corr Mag North-Grid North:** 12.228 °  
**Local Coord Referenced To:** Well Head

Comments	MD (ft)	Incl (°)	Azim Grid (°)	TVD (ft)	TVDSS (ft)	VSEC (ft)	NS (ft)	EW (ft)	DLS (°/100ft)	Northing (ftUS)	Easting (ftUS)	Latitude (N/S ° ' '')	Longitude (E/W ° ' '')
Tie-In	0.00	0.00	128.74	0.00	-7289.40	0.00	0.00	0.00	N/A	212680.80	1236320.00	N 39 53 6.08	W 108 13 18.12
	100.00	0.00	128.74	100.00	-7189.40	0.00	0.00	0.00	0.00	212680.80	1236320.00	N 39 53 6.08	W 108 13 18.12
	200.00	0.00	128.74	200.00	-7089.40	0.00	0.00	0.00	0.00	212680.80	1236320.00	N 39 53 6.08	W 108 13 18.12
KOP, Build 2 deg/100ft	300.00	0.00	128.74	300.00	-6989.40	0.00	0.00	0.00	0.00	212680.80	1236320.00	N 39 53 6.08	W 108 13 18.12
	400.00	2.00	128.74	399.98	-6889.42	1.75	-1.09	1.36	2.00	212679.71	1236321.36	N 39 53 6.07	W 108 13 18.11
	500.00	4.00	128.74	499.84	-6789.56	6.98	-4.37	5.44	2.00	212676.43	1236325.44	N 39 53 6.04	W 108 13 18.05
	600.00	6.00	128.74	599.45	-6689.95	15.69	-9.82	12.24	2.00	212670.98	1236332.24	N 39 53 5.99	W 108 13 17.96
	700.00	8.00	128.74	698.70	-6590.70	27.88	-17.45	21.75	2.00	212663.36	1236341.75	N 39 53 5.92	W 108 13 17.84
	800.00	10.00	128.74	797.47	-6491.93	43.52	-27.23	33.95	2.00	212653.57	1236353.95	N 39 53 5.82	W 108 13 17.68
	900.00	12.00	128.74	895.62	-6393.78	62.60	-39.17	48.83	2.00	212641.63	1236368.83	N 39 53 5.71	W 108 13 17.48
A-groove	981.41	13.63	128.74	975.00	-6314.40	80.66	-50.47	62.92	2.00	212630.33	1236382.91	N 39 53 5.60	W 108 13 17.30
	1000.00	14.00	128.74	993.06	-6296.34	85.10	-53.25	66.38	2.00	212627.55	1236386.38	N 39 53 5.58	W 108 13 17.25
B-groove	1100.00	16.00	128.74	1089.64	-6199.76	110.98	-69.44	86.57	2.00	212611.36	1236406.56	N 39 53 5.42	W 108 13 16.99
	1162.99	17.26	128.74	1150.00	-6139.40	129.00	-80.72	100.63	2.00	212600.08	1236420.63	N 39 53 5.31	W 108 13 16.80
	1200.00	18.00	128.74	1185.27	-6104.13	140.21	-87.73	109.37	2.00	212593.07	1236429.37	N 39 53 5.25	W 108 13 16.69
	1300.00	20.00	128.74	1279.82	-6009.58	172.77	-108.11	134.77	2.00	212572.70	1236454.76	N 39 53 5.05	W 108 13 16.35
	1400.00	22.00	128.74	1373.17	-5916.23	208.60	-130.53	162.72	2.00	212550.27	1236482.71	N 39 53 4.84	W 108 13 15.99
	1500.00	24.00	128.74	1465.21	-5824.19	247.67	-154.98	193.20	2.00	212525.83	1236513.19	N 39 53 4.61	W 108 13 15.59
	1600.00	26.00	128.74	1555.84	-5733.56	289.93	-181.42	226.16	2.00	212499.39	1236546.15	N 39 53 4.36	W 108 13 15.15
	1700.00	28.00	128.74	1644.94	-5644.46	335.33	-209.83	261.57	2.00	212470.98	1236581.57	N 39 53 4.09	W 108 13 14.69
Hold 28 deg	1700.03	28.00	128.74	1644.97	-5644.43	335.35	-209.84	261.58	2.00	212470.97	1236581.58	N 39 53 4.09	W 108 13 14.69
	1800.00	28.00	128.74	1733.23	-5556.17	382.28	-239.20	298.19	0.00	212441.60	1236618.19	N 39 53 3.81	W 108 13 14.21
	1900.00	28.00	128.74	1821.53	-5467.87	429.23	-268.58	334.81	0.00	212412.23	1236654.81	N 39 53 3.53	W 108 13 13.73
	2000.00	28.00	128.74	1909.82	-5379.58	476.18	-297.96	371.44	0.00	212382.85	1236691.43	N 39 53 3.25	W 108 13 13.24
	2100.00	28.00	128.74	1998.11	-5291.29	523.12	-327.33	408.06	0.00	212353.48	1236728.05	N 39 53 2.97	W 108 13 12.76
	2200.00	28.00	128.74	2086.41	-5202.99	570.07	-356.71	444.68	0.00	212324.10	1236764.67	N 39 53 2.69	W 108 13 12.28
	2300.00	28.00	128.74	2174.70	-5114.70	617.02	-386.09	481.30	0.00	212294.72	1236801.29	N 39 53 2.41	W 108 13 11.80
	2400.00	28.00	128.74	2263.00	-5026.40	663.97	-415.46	517.92	0.00	212265.35	1236837.91	N 39 53 2.13	W 108 13 11.32
	2500.00	28.00	128.74	2351.29	-4938.11	710.92	-444.84	554.54	0.00	212235.97	1236874.53	N 39 53 1.86	W 108 13 10.84
	2600.00	28.00	128.74	2439.58	-4849.82	757.86	-474.22	591.17	0.00	212206.60	1236911.15	N 39 53 1.58	W 108 13 10.36
Wasatch A	2700.00	28.00	128.74	2527.88	-4761.52	804.81	-503.59	627.79	0.00	212177.22	1236947.77	N 39 53 1.30	W 108 13 9.88
	2708.07	28.00	128.74	2535.00	-4754.40	808.60	-505.96	630.74	0.00	212174.85	1236950.73	N 39 53 1.27	W 108 13 9.84
	2800.00	28.00	128.74	2616.17	-4673.23	851.76	-532.97	664.41	0.00	212147.84	1236984.39	N 39 53 1.02	W 108 13 9.40
	2900.00	28.00	128.74	2704.47	-4584.93	898.71	-562.35	701.03	0.00	212118.47	1237021.01	N 39 53 0.74	W 108 13 8.92
	3000.00	28.00	128.74	2792.76	-4496.64	945.66	-591.72	737.65	0.00	212089.09	1237057.63	N 39 53 0.46	W 108 13 8.43
	3100.00	28.00	128.74	2881.06	-4408.34	992.61	-621.10	774.27	0.00	212059.71	1237094.25	N 39 53 0.18	W 108 13 7.95
	3200.00	28.00	128.74	2969.35	-4320.05	1039.55	-650.48	810.90	0.00	212030.34	1237130.87	N 39 52 59.90	W 108 13 7.47
	3300.00	28.00	128.74	3057.64	-4231.76	1086.50	-679.85	847.52	0.00	212000.96	1237167.50	N 39 52 59.62	W 108 13 6.99
	3400.00	28.00	128.74	3145.94	-4143.46	1133.45	-709.23	884.14	0.00	211971.59	1237204.12	N 39 52 59.34	W 108 13 6.51
	3500.00	28.00	128.74	3234.23	-4055.17	1180.40	-738.61	920.76	0.00	211942.21	1237240.74	N 39 52 59.06	W 108 13 6.03
	3600.00	28.00	128.74	3322.53	-3966.87	1227.35	-767.98	957.38	0.00	211912.83	1237277.36	N 39 52 58.79	W 108 13 5.55
	3700.00	28.00	128.74	3410.82	-3878.58	1274.29	-797.36	994.00	0.00	211883.46	1237313.98	N 39 52 58.51	W 108 13 5.07
	3800.00	28.00	128.74	3499.12	-3790.28	1321.24	-826.74	1030.62	0.00	211854.08	1237350.60	N 39 52 58.23	W 108 13 4.59
	3900.00	28.00	128.74	3587.41	-3701.99	1368.19	-856.11	1067.25	0.00	211824.71	1237387.22	N 39 52 57.95	W 108 13 4.10
	4000.00	28.00	128.74	3675.70	-3613.70	1415.14	-885.49	1103.87	0.00	211795.33	1237423.84	N 39 52 57.67	W 108 13 3.62
Wasatch C	4089.81	28.00	128.74	3755.00	-3534.40	1457.30	-911.87	1136.76	0.00	211768.95	1237456.73	N 39 52 57.42	W 108 13 3.19
	4100.00	28.00	128.74	3764.00	-3525.40	1462.09	-914.87	1140.49	0.00	211765.95	1237460.46	N 39 52 57.39	W 108 13 3.14
10-3/4" Casing Point	4146.44	28.00	128.74	3805.00	-3484.40	1483.89	-928.51	1157.50	0.00	211752.31	1237477.47	N 39 52 57.26	W 108 13 2.92
	4200.00	28.00	128.74	3852.29	-3437.11	1509.04	-944.25	1177.11	0.00	211736.58	1237497.08	N 39 52 57.11	W 108 13 2.66
	4300.00	28.00	128.74	3940.59	-3348.81	1555.98	-973.62	1213.73	0.00	211707.20	1237533.70	N 39 52 56.83	W 108 13 2.18
	4400.00	28.00	128.74	4028.88	-3260.52	1602.93	-1003.00	1250.35	0.00	211677.83	1237570.32	N 39 52 56.55	W 108 13 1.70
	4500.00	28.00	128.74	4117.17	-3172.23	1649.88	-1032.38	1286.98	0.00	211648.45	1237606.94	N 39 52 56.27	W 108 13 1.22
	4600.00	28.00	128.74	4205.47	-3083.93	1696.83	-1061.75	1323.60	0.00	211619.07	1237643.56	N 39 52 55.99	W 108 13 0.74
	4700.00	28.00	128.74	4293.76	-2995.64	1743.78	-1091.13	1360.22	0.00	211589.70	1237680.18	N 39 52 55.72	W 108 13 0.26
	4800.00	28.00	128.74	4382.06	-2907.34	1790.72	-1120.51	1396.84	0.00	211560.32	1237716.81	N 39 52 55.44	W 108 12 59.77
	4900.00	28.00	128.74	4470.35	-2819.05	1837.67	-1149.88	1433.46	0.00	211530.95	1237753.43	N 39 52 55.16	W 108 12 59.29
	5000.00	28.00	128.74	4558.65	-2730.75	1884.62	-1179.26	1470.08	0.00	211501.57	1237790.05	N 39 52 54.88	W 108 12 58.81
	5100.00	28.00	128.74	4646.94	-2642.46	1931.57	-1208.64	1506.70	0.00	211472.19	1237826.67	N 39 52 54.60	W 108 12 58.33
	5200.00	28.00	128.74	4735.23	-2554.17	1978.52	-1238.01	1543.33	0.00	211442.82	1237863.29	N 39 52 54.32	W 108 12 57.85
	5300.00	28.00	128.74	4823.53	-2465.87	2025.47	-1267.39	1579.95	0.00	211413.44	1237899.91	N 39 52 54.04	W 108 12 57.37
	5400.00	28.00	128.74	4911.82	-2377.58	2072.41	-1296.77	1616.57	0.00	211384.07	1237936.53	N 39 52 53.76	W 108 12 56.89
	5500.00	28.00	128.74	5000.12	-2289.28	2119.36	-1326.14	1653.19	0.00	211354.69	1237973.15	N 39 52 53.48	W 108 12 56.41
	5600.00	28.00	128.74	5088.41	-2200.99	2166.31	-1355.52	1689.81	0.00	211325.31	1238009.77	N 39 52 53.20	W 108 12 55.93
	5700.00	28.00	128.74	5176.70	-2112.70	2213.26	-1384.90	1726.43	0.00				

Comments	MD (ft)	Incl (°)	Azim Grid (°)	TVD (ft)	TVDSS (ft)	VSEC (ft)	NS (ft)	EW (ft)	DLS (°/100ft)	Northing (ftUS)	Easting (ftUS)	Latitude (N S ° ' ")	Longitude (E W ° ' ")
	7000.00	14.13	128.74	6357.80	-931.60	2746.62	-1718.63	2142.48	2.00	210962.21	1238462.42	N 39 52 49.75	W 108 12 49.98
Vertical Point	7100.00	12.13	128.74	6455.18	-834.22	2769.33	-1732.84	2160.19	2.00	210948.00	1238480.14	N 39 52 49.62	W 108 12 49.75
	7200.00	10.13	128.74	6553.30	-736.10	2788.62	-1744.92	2175.24	2.00	210935.93	1238495.19	N 39 52 49.50	W 108 12 49.55
	7300.00	8.13	128.74	6652.03	-637.37	2804.48	-1754.84	2187.61	2.00	210926.00	1238507.56	N 39 52 49.41	W 108 12 49.39
	7400.00	6.13	128.74	6751.25	-538.15	2816.89	-1762.61	2197.29	2.00	210918.24	1238517.24	N 39 52 49.34	W 108 12 49.26
	7500.00	4.13	128.74	6850.84	-438.56	2825.83	-1768.20	2204.26	2.00	210912.65	1238524.21	N 39 52 49.28	W 108 12 49.17
	7600.00	2.13	128.74	6950.69	-338.71	2831.28	-1771.61	2208.52	2.00	210909.23	1238528.46	N 39 52 49.25	W 108 12 49.11
	7700.00	0.13	128.74	7050.67	-238.73	2833.25	-1772.84	2210.06	2.00	210908.00	1238529.99	N 39 52 49.24	W 108 12 49.09
	7706.33	0.00	128.74	7057.00	-232.40	2833.25	-1772.84	2210.06	2.00	210908.00	1238530.00	N 39 52 49.24	W 108 12 49.09
	7800.00	0.00	128.74	7150.67	-138.73	2833.25	-1772.84	2210.06	0.00	210908.00	1238530.00	N 39 52 49.24	W 108 12 49.09
	7900.00	0.00	128.74	7250.67	-38.73	2833.25	-1772.84	2210.06	0.00	210908.00	1238530.00	N 39 52 49.24	W 108 12 49.09
Ohio Creek	7989.33	0.00	128.74	7340.00	50.60	2833.25	-1772.84	2210.06	0.00	210908.00	1238530.00	N 39 52 49.24	W 108 12 49.09
WF 850	8000.00	0.00	128.74	7350.67	61.27	2833.25	-1772.84	2210.06	0.00	210908.00	1238530.00	N 39 52 49.24	W 108 12 49.09
	8100.00	0.00	128.74	7450.67	161.27	2833.25	-1772.84	2210.06	0.00	210908.00	1238530.00	N 39 52 49.24	W 108 12 49.09
	8169.33	0.00	128.74	7520.00	230.60	2833.25	-1772.84	2210.06	0.00	210908.00	1238530.00	N 39 52 49.24	W 108 12 49.09
	8200.00	0.00	128.74	7550.67	261.27	2833.25	-1772.84	2210.06	0.00	210908.00	1238530.00	N 39 52 49.24	W 108 12 49.09
WF 800	8300.00	0.00	128.74	7650.67	361.27	2833.25	-1772.84	2210.06	0.00	210908.00	1238530.00	N 39 52 49.24	W 108 12 49.09
	8400.00	0.00	128.74	7750.67	461.27	2833.25	-1772.84	2210.06	0.00	210908.00	1238530.00	N 39 52 49.24	W 108 12 49.09
	8500.00	0.00	128.74	7850.67	561.27	2833.25	-1772.84	2210.06	0.00	210908.00	1238530.00	N 39 52 49.24	W 108 12 49.09
	8529.33	0.00	128.74	7880.00	590.60	2833.25	-1772.84	2210.06	0.00	210908.00	1238530.00	N 39 52 49.24	W 108 12 49.09
	8600.00	0.00	128.74	7950.67	661.27	2833.25	-1772.84	2210.06	0.00	210908.00	1238530.00	N 39 52 49.24	W 108 12 49.09
WF 700	8700.00	0.00	128.74	8050.67	761.27	2833.25	-1772.84	2210.06	0.00	210908.00	1238530.00	N 39 52 49.24	W 108 12 49.09
	8799.33	0.00	128.74	8150.00	860.60	2833.25	-1772.84	2210.06	0.00	210908.00	1238530.00	N 39 52 49.24	W 108 12 49.09
	8800.00	0.00	128.74	8150.67	861.27	2833.25	-1772.84	2210.06	0.00	210908.00	1238530.00	N 39 52 49.24	W 108 12 49.09
	8900.00	0.00	128.74	8250.67	961.27	2833.25	-1772.84	2210.06	0.00	210908.00	1238530.00	N 39 52 49.24	W 108 12 49.09
	9000.00	0.00	128.74	8350.67	1061.27	2833.25	-1772.84	2210.06	0.00	210908.00	1238530.00	N 39 52 49.24	W 108 12 49.09
WF 600	9049.33	0.00	128.74	8400.00	1110.60	2833.25	-1772.84	2210.06	0.00	210908.00	1238530.00	N 39 52 49.24	W 108 12 49.09
WF 500	9100.00	0.00	128.74	8450.67	1161.27	2833.25	-1772.84	2210.06	0.00	210908.00	1238530.00	N 39 52 49.24	W 108 12 49.09
	9200.00	0.00	128.74	8550.67	1261.27	2833.25	-1772.84	2210.06	0.00	210908.00	1238530.00	N 39 52 49.24	W 108 12 49.09
	9289.33	0.00	128.74	8640.00	1350.60	2833.25	-1772.84	2210.06	0.00	210908.00	1238530.00	N 39 52 49.24	W 108 12 49.09
	9300.00	0.00	128.74	8650.67	1361.27	2833.25	-1772.84	2210.06	0.00	210908.00	1238530.00	N 39 52 49.24	W 108 12 49.09
7" Casing Point	9400.00	0.00	128.74	8750.67	1461.27	2833.25	-1772.84	2210.06	0.00	210908.00	1238530.00	N 39 52 49.24	W 108 12 49.09
	9439.33	0.00	128.74	8790.00	1500.60	2833.25	-1772.84	2210.06	0.00	210908.00	1238530.00	N 39 52 49.24	W 108 12 49.09
	9500.00	0.00	128.74	8850.67	1561.27	2833.25	-1772.84	2210.06	0.00	210908.00	1238530.00	N 39 52 49.24	W 108 12 49.09
	9600.00	0.00	128.74	8950.67	1661.27	2833.25	-1772.84	2210.06	0.00	210908.00	1238530.00	N 39 52 49.24	W 108 12 49.09
	9700.00	0.00	128.74	9050.67	1761.27	2833.25	-1772.84	2210.06	0.00	210908.00	1238530.00	N 39 52 49.24	W 108 12 49.09
WF 400	9800.00	0.00	128.74	9150.67	1861.27	2833.25	-1772.84	2210.06	0.00	210908.00	1238530.00	N 39 52 49.24	W 108 12 49.09
	9900.00	0.00	128.74	9250.67	1961.27	2833.25	-1772.84	2210.06	0.00	210908.00	1238530.00	N 39 52 49.24	W 108 12 49.09
	10000.00	0.00	128.74	9350.67	2061.27	2833.25	-1772.84	2210.06	0.00	210908.00	1238530.00	N 39 52 49.24	W 108 12 49.09
	10100.00	0.00	128.74	9450.67	2161.27	2833.25	-1772.84	2210.06	0.00	210908.00	1238530.00	N 39 52 49.24	W 108 12 49.09
	10179.33	0.00	128.74	9530.00	2240.60	2833.25	-1772.84	2210.06	0.00	210908.00	1238530.00	N 39 52 49.24	W 108 12 49.09
	10200.00	0.00	128.74	9550.67	2261.27	2833.25	-1772.84	2210.06	0.00	210908.00	1238530.00	N 39 52 49.24	W 108 12 49.09
	10300.00	0.00	128.74	9650.67	2361.27	2833.25	-1772.84	2210.06	0.00	210908.00	1238530.00	N 39 52 49.24	W 108 12 49.09
WF 300	10400.00	0.00	128.74	9750.67	2461.27	2833.25	-1772.84	2210.06	0.00	210908.00	1238530.00	N 39 52 49.24	W 108 12 49.09
	10500.00	0.00	128.74	9850.67	2561.27	2833.25	-1772.84	2210.06	0.00	210908.00	1238530.00	N 39 52 49.24	W 108 12 49.09
	10600.00	0.00	128.74	9950.67	2661.27	2833.25	-1772.84	2210.06	0.00	210908.00	1238530.00	N 39 52 49.24	W 108 12 49.09
	10700.00	0.00	128.74	10050.67	2761.27	2833.25	-1772.84	2210.06	0.00	210908.00	1238530.00	N 39 52 49.24	W 108 12 49.09
	10779.33	0.00	128.74	10130.00	2840.60	2833.25	-1772.84	2210.06	0.00	210908.00	1238530.00	N 39 52 49.24	W 108 12 49.09
	10800.00	0.00	128.74	10150.67	2861.27	2833.25	-1772.84	2210.06	0.00	210908.00	1238530.00	N 39 52 49.24	W 108 12 49.09
	10900.00	0.00	128.74	10250.67	2961.27	2833.25	-1772.84	2210.06	0.00	210908.00	1238530.00	N 39 52 49.24	W 108 12 49.09
	11000.00	0.00	128.74	10350.67	3061.27	2833.25	-1772.84	2210.06	0.00	210908.00	1238530.00	N 39 52 49.24	W 108 12 49.09
	11100.00	0.00	128.74	10450.67	3161.27	2833.25	-1772.84	2210.06	0.00	210908.00	1238530.00	N 39 52 49.24	W 108 12 49.09
	11200.00	0.00	128.74	10550.67	3261.27	2833.25	-1772.84	2210.06	0.00	210908.00	1238530.00	N 39 52 49.24	W 108 12 49.09
WF 200	11300.00	0.00	128.74	10650.67	3361.27	2833.25	-1772.84	2210.06	0.00	210908.00	1238530.00	N 39 52 49.24	W 108 12 49.09
	11400.00	0.00	128.74	10750.67	3461.27	2833.25	-1772.84	2210.06	0.00	210908.00	1238530.00	N 39 52 49.24	W 108 12 49.09
	11500.00	0.00	128.74	10850.67	3561.27	2833.25	-1772.84	2210.06	0.00	210908.00	1238530.00	N 39 52 49.24	W 108 12 49.09
	11600.00	0.00	128.74	10950.67	3661.27	2833.25	-1772.84	2210.06	0.00	210908.00	1238530.00	N 39 52 49.24	W 108 12 49.09
	11700.00	0.00	128.74	11050.67	3761.27	2833.25	-1772.84	2210.06	0.00	210908.00	1238530.00	N 39 52 49.24	W 108 12 49.09
	11800.00	0.00	128.74	11150.67	3861.27	2833.25	-1772.84	2210.06	0.00	210908.00	1238530.00	N 39 52 49.24	W 108 12 49.09
	11900.00	0.00	128.74	11									