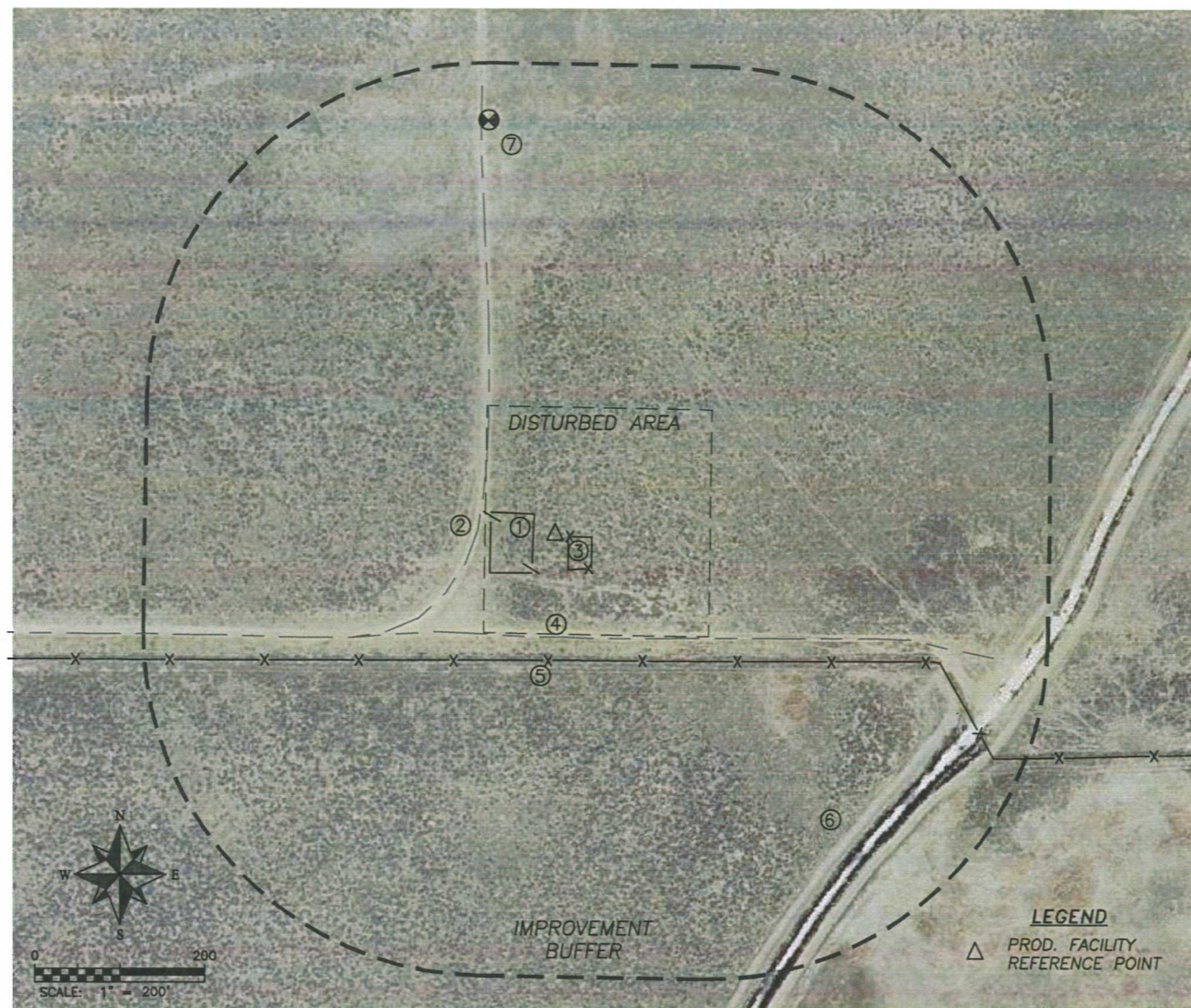

PRODUCTION FACILITY LOCATION DRAWING CANNON H35-11

SECTION 35, TOWNSHIP 3 NORTH, RANGE 65 WEST OF THE 6TH PRINCIPAL MERIDIAN

**REFERENCE POINT LOCATION:**

LATITUDE: N40.17496°
 LONGITUDE: W104.63281°
 ELEV.: 4854'
 PDOP.: 1.7
 FOOTAGE: 197' FSL, 2064' FWL
 QTR/QTR: SE4/SW4
 DATE: 9/16/2011

ASSOCIATED EXISTING WELLS:

CANNON H35-20
 CANNON H35-21
 CANNON H35-24

ASSOCIATED NEW WELLS:

CANNON H35-11

DISTANCE TO NEAREST:

BUILDING: 5280'+
 PUBLIC ROAD: 5280'+
 OVERHEAD UTILITY: 5280'+
 RAILROAD: 5280'+
 PROP. LINE: 197'± S

EXISTING FACILITIES:

TANKS: 3
 SEPARATORS: 3
 EMF: 0
 VOC: 2

IMPROVEMENTS

1. TANK BATTERY: 26'± W
 2. WELL ACCESS RD.: 91'± W
 3. PROD. EQUIP: 18'± SE
 4. WELL ACCESS RD.: 120'± S
 5. WIRE FENCE: 147'± S
 6. CANAL: 513'± SE
 7. GAS WELL: 483'± N