

State of Colorado
Oil and Gas Conservation Commission

1120 Lincoln Street, Suite 801, Denver, Colorado 80203 Phone: (303)894-2100 Fax: (303)894-2109



DE	ET	OE	ES

SUNDRY NOTICE

Submit original plus one copy. This form is to be used for general, technical and environmental sundry Information. For proposed or completed operations, describe in full on Technical Information Page (Page 2 of this form.) Identify well or other facility by API Number or by OGCC Facility ID. Operator shall send an informational copy of all sundry notices for wells located in High Density Areas to the Local Government Designee (Rule 603b.)

1. OGCC Operator Number: 16660	4. Contact Name Andrew Kopec	Complete the Attachment Checklist OP OGCC
2. Name of Operator: Chesapeake Operating Inc.	Phone: 405-848-8000	
3. Address: 6100 North Western Ave. City Oklahoma City State: OK Zip 73118	Fax: 307-432-7526	
5. API Number 05-123-32489	OGCC Facility ID Number	Survey Plat
6. Well/Facility Name: State 7-62-16-1H	7. Well/Facility Number	Directional Survey
8. Location (QtrQtr, Sec, Twp, Rng, Meridian): Sec 16 7N 62W		Surface Eqpmt Diagram
9. County: Weld	10. Field Name:	Technical Info Page
11. Federal, Indian or State Lease Number:		Other

General Notice

FNL/FSL	FEL/FWL
<input type="checkbox"/> RECLAMATION: Attach technical page describing final reclamation procedures per Rule 1004. Final reclamation will commence on approximately _____ <input type="checkbox"/> Final reclamation is completed and site is ready for inspection.	

Technical Engineering/Environmental Notice

<input checked="" type="checkbox"/> Notice of Intent Approximate Start Date: _____	<input type="checkbox"/> Report of Work Done Date Work Completed: _____
---------------------------------------------------------------------------------------	----------------------------------------------------------------------------

Details of work must be described in full on Technical Information Page (Page 2 must be submitted.)

<input type="checkbox"/> Intent to Recomplete (submit form 2)	<input type="checkbox"/> Request to Vent or Flare	<input type="checkbox"/> E&P Waste Disposal
<input type="checkbox"/> Change Drilling Plans	<input type="checkbox"/> Repair Well	<input checked="" type="checkbox"/> Beneficial Reuse of E&P Waste
<input type="checkbox"/> Gross Interval Changed?	<input type="checkbox"/> Rule 502 variance requested	<input type="checkbox"/> Status Update/Change of Remediation Plans
<input type="checkbox"/> Casing/Cementing Program Change	<input type="checkbox"/> Other: _____	for Spills and Releases

I hereby certify that the statements made in this form are, to the best of my knowledge, true, correct and complete.

Signed: [Signature] Date: 10-7-11 Email: luke@locationService.US
 Print Name: Luke Boss LOCATION SERVICE Title: General Manager

OGCC Approved: _____ Title _____ Date: _____

CONDITIONS OF APPROVAL, IF ANY:

NOTICE OF INTENT
COGCC
Land Application of Water Based Drilling Fluids

Tracking No.:	
---------------	--

1. OPERATOR INFORMATION

Operator: _____ Chesapeake Operating Inc. _____

Well Name: _____ State 7-62-16-1H _____

API: _____ 05-123-32489 _____

Well Location: Section 16 Township 7N Range 62W County Weld

2. CONTRACTOR INFORMATION

Contracted Land Applicant/Agent: _____ Location Service _____

Contact Person: _____ Mike Sever _____

Telephone Number: _____ 970-227-9738 _____

Application Area: Section 27 Township 10N Range 62W County Weld

Application Area: Decimal Degree Coordinates N _____ W _____

3. DESCRIPTION OF WASTE FLUIDS LAND APPLIED

TYPE OF FLUID	ACRES USED	VOLUME CU/YDS, BBLs
Water-Based Drilling Fluids	20	458 yd3 1,240 bbls
Anticipated Start Date: 10/10/11		
Soil Analysis Conducted After Application? Yes		

4. Certification:

- a. Signature on Notice of Intent (NOI): The Notice of Intent must be signed below by a person authorized (Operator), and or authorized agent under the provisions of state rules.

_____ Luke Bross	_____ General Manager	_____ 405-341-8971
Typed or Printed Name	Title	Telephone No.

_____	_____
Signature	Date Signed

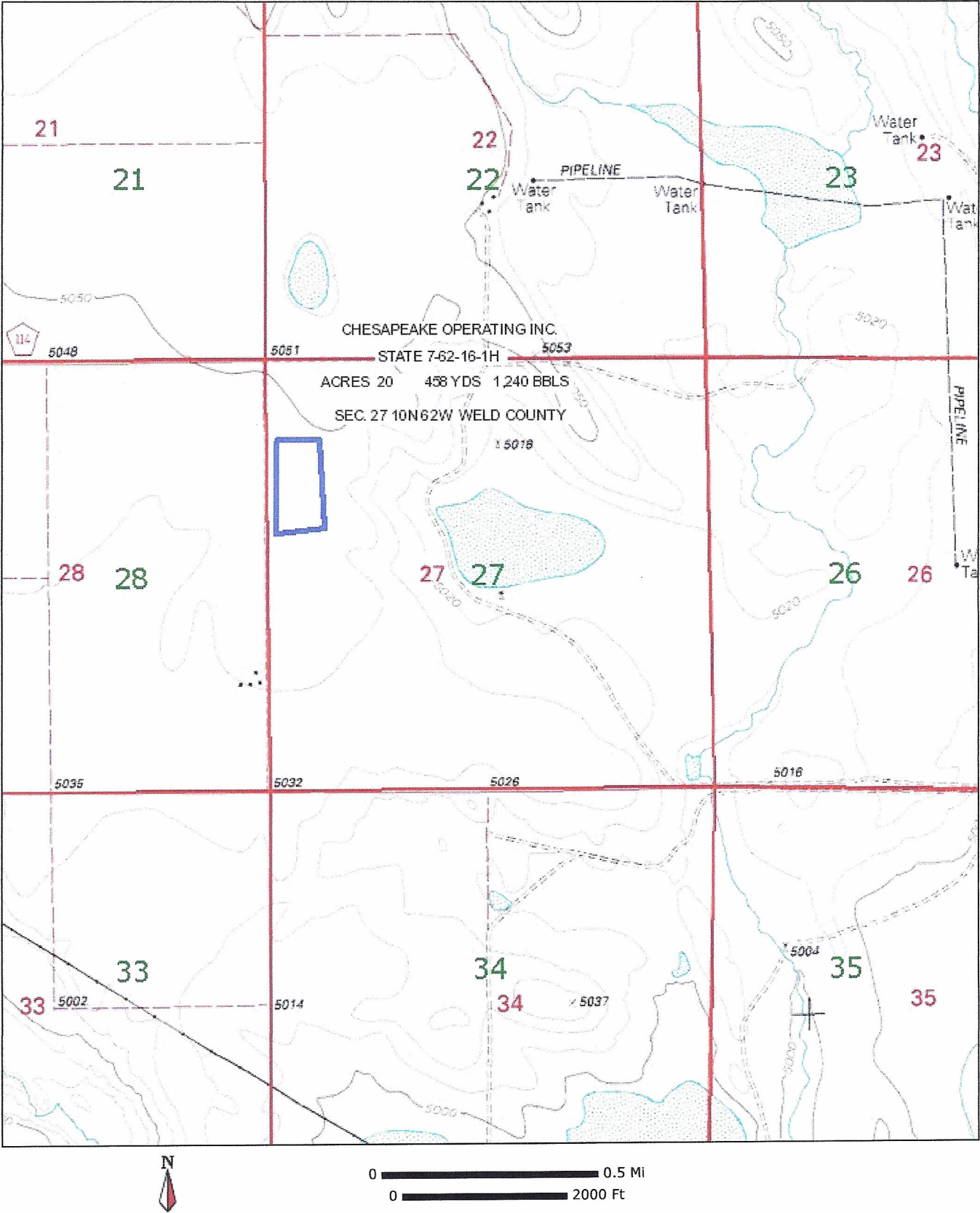

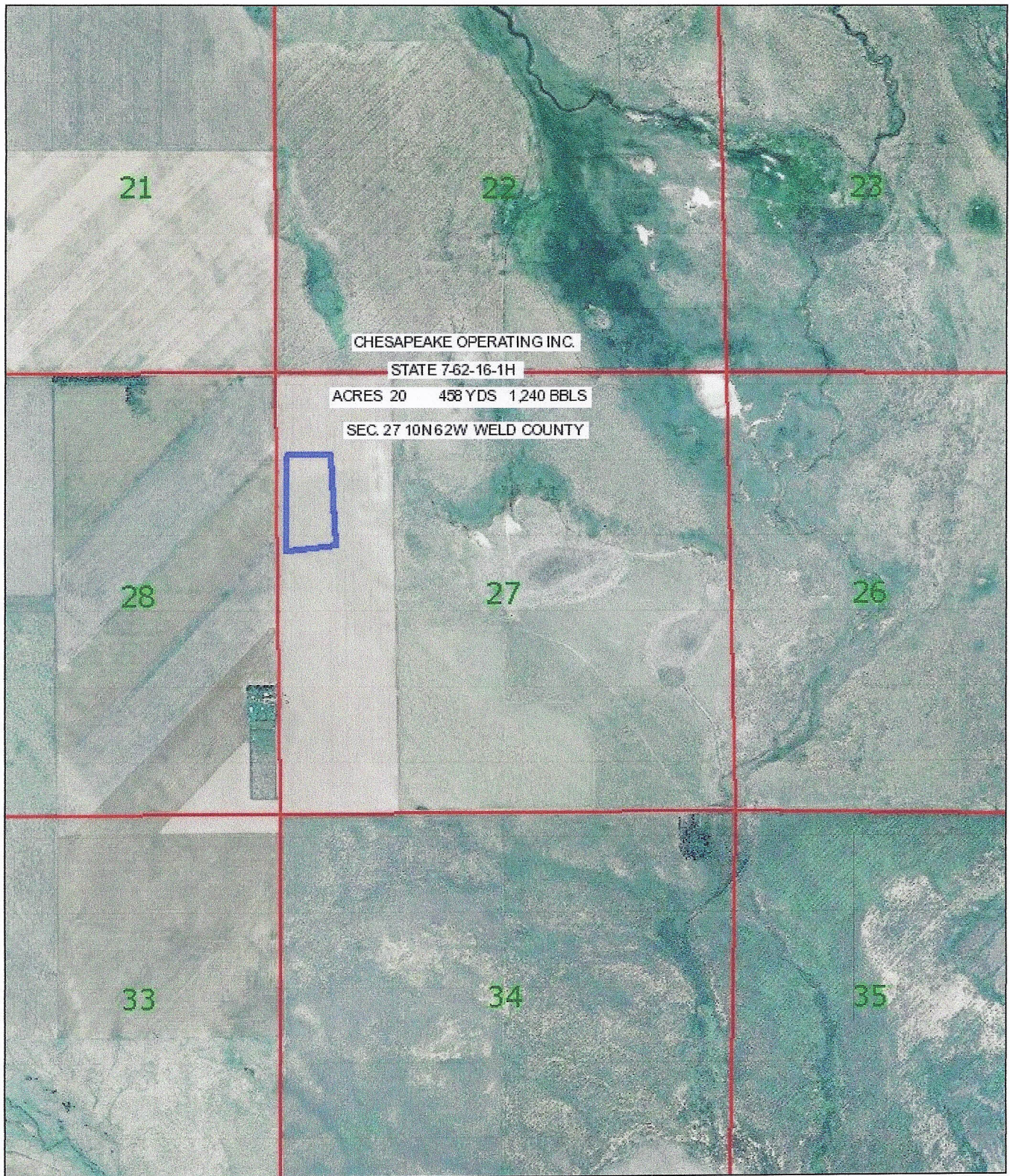

0 0.5 Mi
0 2000 Ft

API 05-03-32477

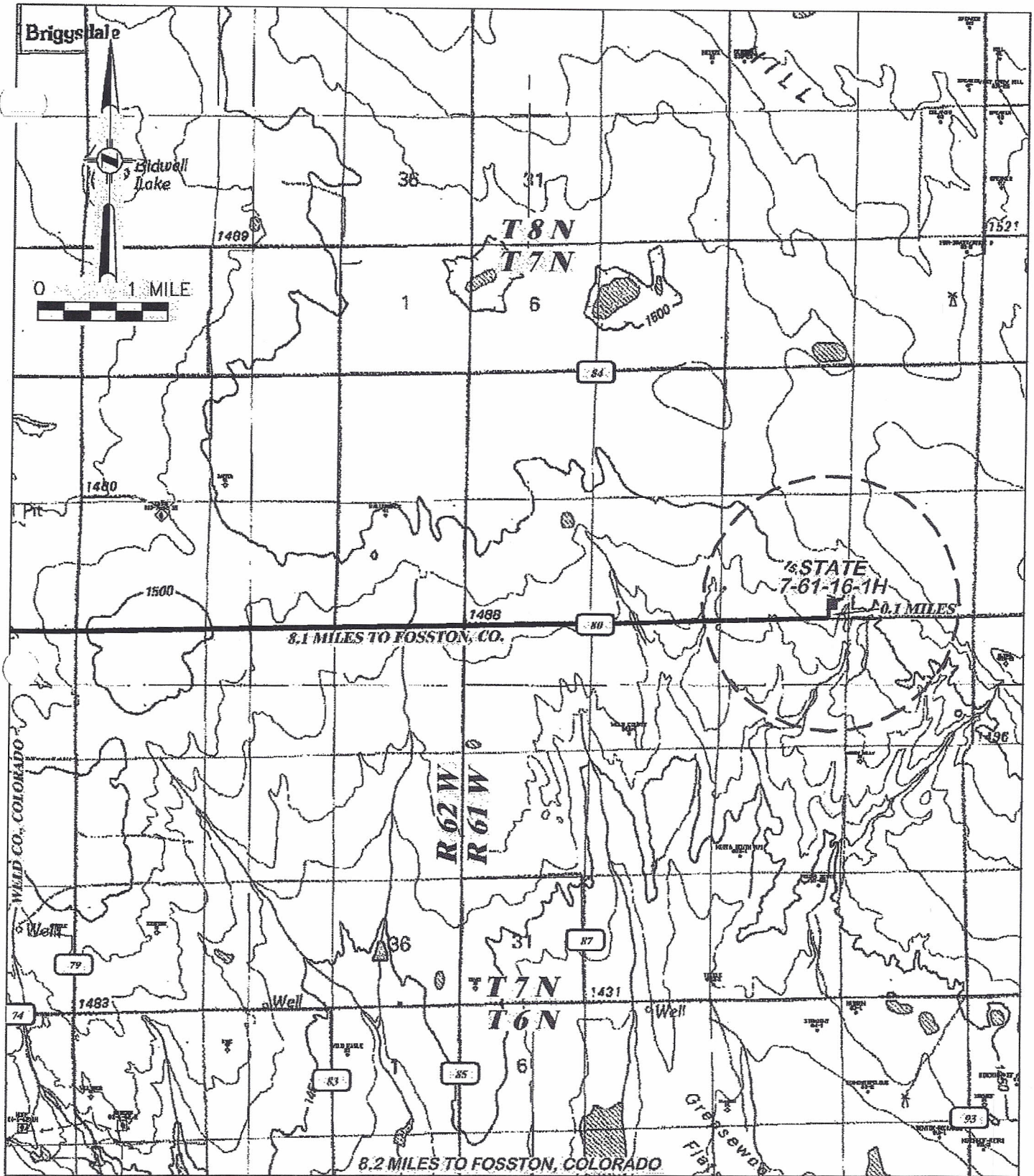

RIFFIN & ASSOCIATES, INC.
1414 ELK ST., ROCK SPRINGS, WY 82901

(307) 382-6028

DRAWN: 8/9/11 - MMM

SCALE: 1" = MILE

REVISED: 8/11/11 - CAE

DRG JOB No. 18758

ROAD REROUTE

EXHIBIT 5

PROPOSED ACCESS

CHESAPEAKE ENERGY, LLC.
STATE 7-61-16-1H
SECTION 16, T7N, R61W

PROPOSED ACCESS — — — —

EXISTING ROAD —————

LAND USE AGREEMENT

I, Joel Konig, agree to allow LOCATION SERVICE to Chesapeake Operating Inc.
Name of Landowner Name of Operator & sub
 to apply water based bentonitic clay and cuttings from his/her State 762-16 14 operation located in
Name of well
 Section 16 in Township 7 NORTH and Range 62 WEST in
Section Township Range
WELD County to 25 acres of my property located in
County of Operation Total Acreage Available
WELD County. A description of the areas to be used as application sites are as follows:
County of Application Site

Site No.	$\frac{1}{4}$ Section	Section	Township	Range	Available Acreage*
	W/2 & W/2	27	16 NORTH	62 WEST	25

*Available acreage is the total acreage minus buffer zone areas.

I am aware that the land applicator is to apply water based bentonitic clay and cuttings according to the management plan developed and submitted by a registered professional engineer and as per guidelines and conditions set forth by the Colorado Oil And Gas Conservation Commission. In addition to these guidelines the following compensation and or services must be provided:

\$ 62⁰⁰ / LOAD $\frac{1}{3}$ \$ 500⁰⁰ for all liquids

[Signature]
 Operation Owner Signature

10/10/11
 Date

Joel Konig
 Landowner Signature

10/10/11
 Date