

The accompanying plat is an accurate representation showing the location of a proposed well. This location may be described as a point 1805 feet North of the South line, and 2205 feet West of the East line of Section 13, Township 1 South, Range 45 West of the 6th P.M., Yuma County, Colorado.

The surface elevation at this point is 3933 feet above m.s.l.

Note: This is not a land survey plat.

There are no visible improvements within 400 feet of the location, except an existing fence line.

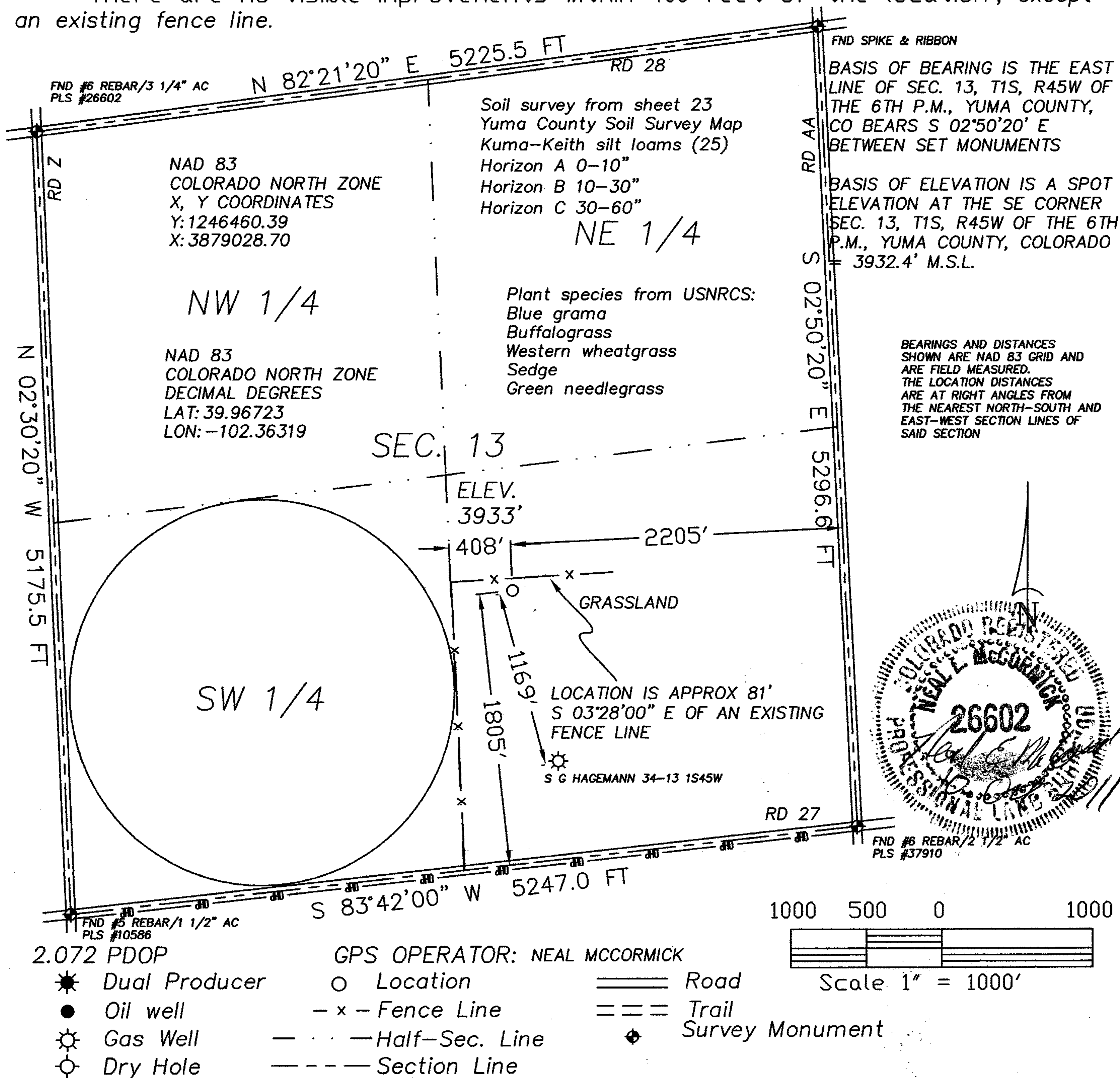

20575 C.R. 21 Phone 970-774-3602
Haxtun, CO 80731 Fax 970-774-3601

DATE OF FIELD WORK:

30 SEPTEMBER 2011

DATE OF DRAWING:

10 OCTOBER 2011

S G HAGEMANN 33-13 1S45W

NW 1/4 SE 1/4 SEC. 13, T1S, R45W

AUGUSTUS ENERGY PARTNERS, LLC.

YUMA COUNTY, COLORADO

W131S45GPS

10401-149