

HYDROLOGY / TOPOGRAPHY MAP

SEC. 16 T7N R65W, 6TH P.M.

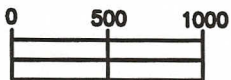
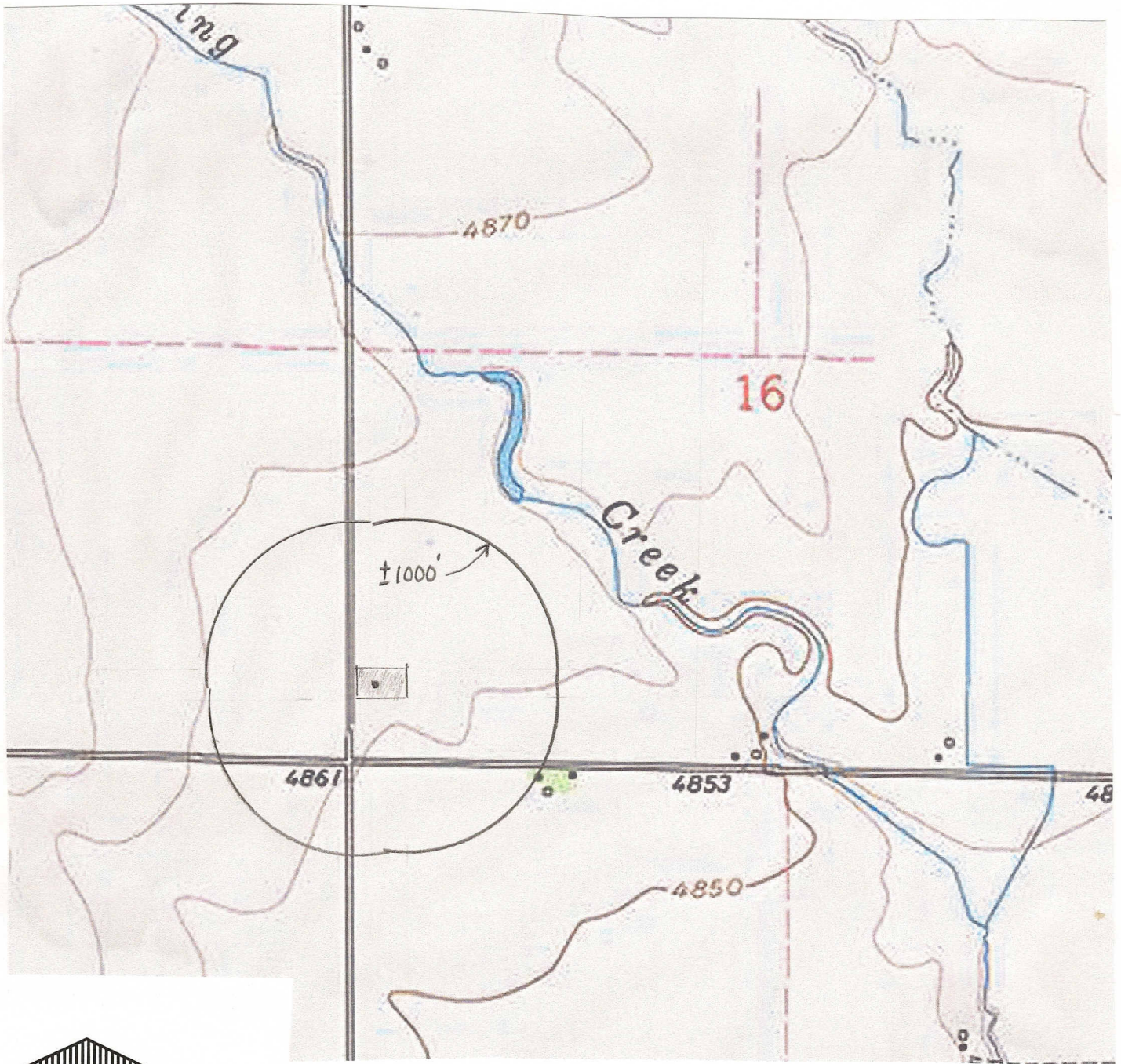

APPROX. SCALE
1" = 1000'

NO WATER FEATURES WITHIN 1000' FEET OF DISTURBANCE
(NOTE: THE CLOSEST POINT OF A LAKE IS 1420' NE OF WELL LOCATION)

PREPARED BY:

HORSESHOE SURVEYING, LLC
PO BOX 150458
LAKEWOOD, CO 80215
(720)872-0196

DRAWING DATE:

8-29-11

FIELD DATE:

8-27-11

BY:

TGC

WELL NAME:

MOSS 14-16H

LOCATION:

WELD COUNTY, CO

SW1/4, SEC. 16, T7N, R65W, 6TH P.M.