



CEMENT BOND LOG

Mesa Wireline

Company	ENCANA OIL & GAS (USA) INC.		
Well	RAY NELSON 0-4-32		
Field	WATTENBERG		
County	WELD		
State	COLORADO		
Company ENCANA OIL & GAS (USA) INC.		Location: API #: 05-123-30852-0000	
Well RAY NELSON 0-4-32		Other Services	
Field WATTENBERG		NONE	
County WELD		State COLORADO	
SEC. 32 TWP. 2N RGE. 68W		Elevation	
Permanent Datum GROUND LEVEL		K.B. 4960'	
Log Measured From KELLY BUSHING = 12'		D.F. 4959'	
Drilling Measured From KELLY BUSHING		G.L. 4948'	

Date	AUGUST-05-2011									
Run Number	ONE									
Depth Driller	8274'									
Depth Logger	8228'									
Bottom Logged Interval	8228'									
Top Log Interval	3200'									
Open Hole Size	7.875"									
Type Fluid	WATER									
Density / Viscosity	~8.3#									
Max. Recorded Temp.	261 DegF									
Estimated Cement Top	3610'									
Time Well Ready	N/A									
Time Logger on Bottom	N/A									
Equipment Number	W0059/DPR01									
Location	AULT, CO.									
Recorded By	C.PACE									
Witnessed By	T.MAJORS									
Borehole Record										
Run Number	Bit	From	To	Size	Tubing Record			Weight	From	To
ONE	12.25"	0'	885'							
TWO	7.875"	885'	8274'							
Casing Record	Size	Wd/Ft			Top			Bottom		
Surface String	8.625"	24#			0'			872'		
Prot. String										
Production String	4.5"	11.6#			0'			8262'		
Liner										

<<< Fold Here >>>

All interpretations are opinions based on inferences from electrical or other measurements and we cannot and do not guarantee the accuracy or correctness of any interpretation, and we shall not, except in the case of gross or willful negligence on our part, be liable or responsible for any loss, costs, damages, or expenses incurred or sustained by anyone resulting from any interpretation made by any of our officers, agents or employees. These interpretations are also subject to our general terms and conditions set out in our current Price Schedule.

Comments

LOG NOT CORRELATED TO ANY OTHER LOGS

SHORT JOINT @ 7262 - 7284

DV TOOL @ 5376 - 5379

WE APPRECIATE YOUR BUSINESS, MESA WIRELINE LLC, GRAND JUNCTION CO. (970) 257-0458



SURFACE SHOE PASS

Database File: raynelson0-432.db
Dataset Pathname: pass5.1
Presentation Format: dcbl_prb
Dataset Creation: Fri Aug 05 10:13:46 2011 by Calc Std Casedhole 09061
Charted by: Depth in Feet scaled 1:240

0	Gamma Ray (GAPI)	200
0	LTEN (lb)	5000
9	CCL	-1

0	Amplified Amplitude (mV)	20
0	Amplitude (mV)	100
0	TT3 (usec)	280

200 Variable Density 1200

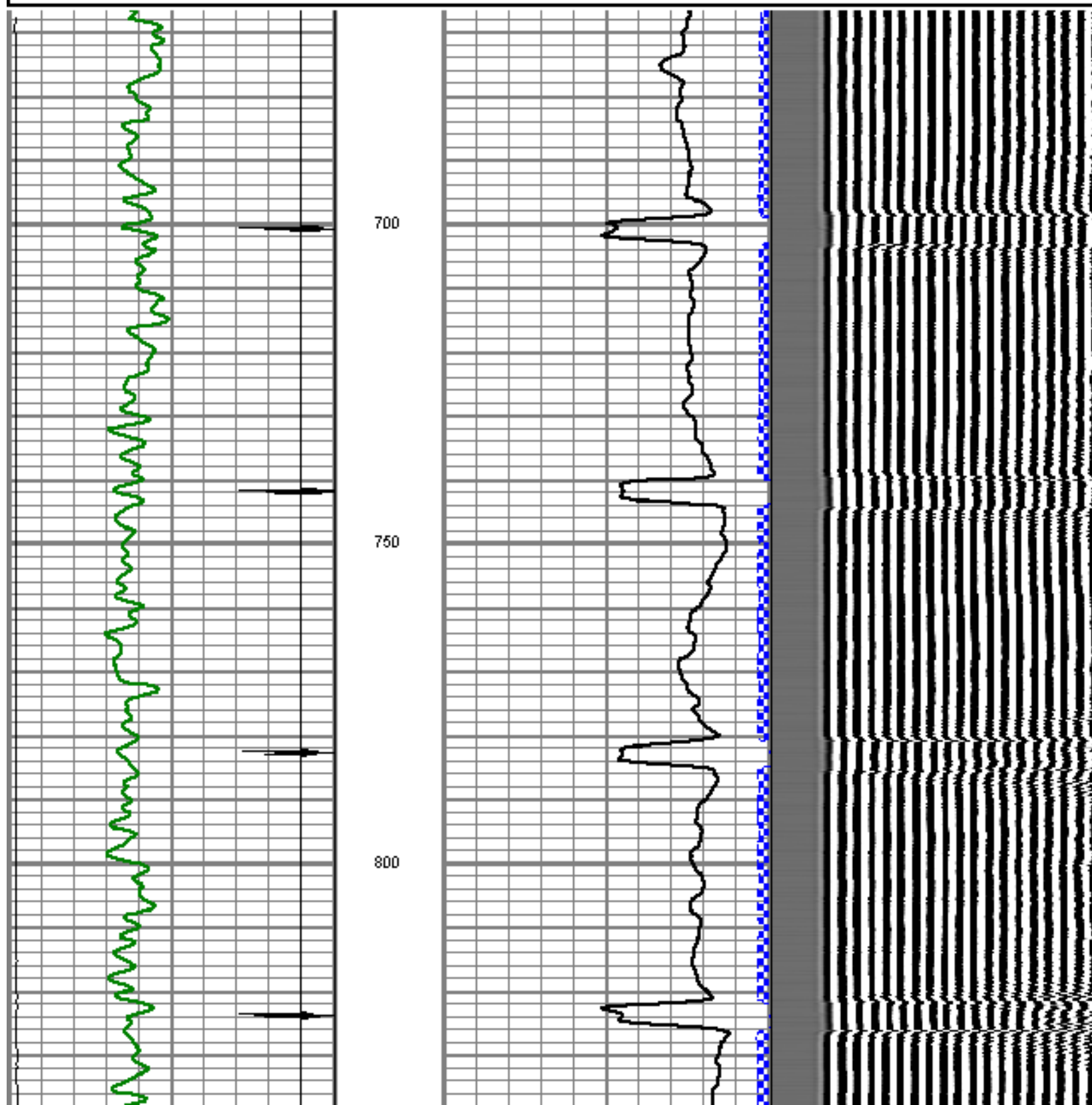

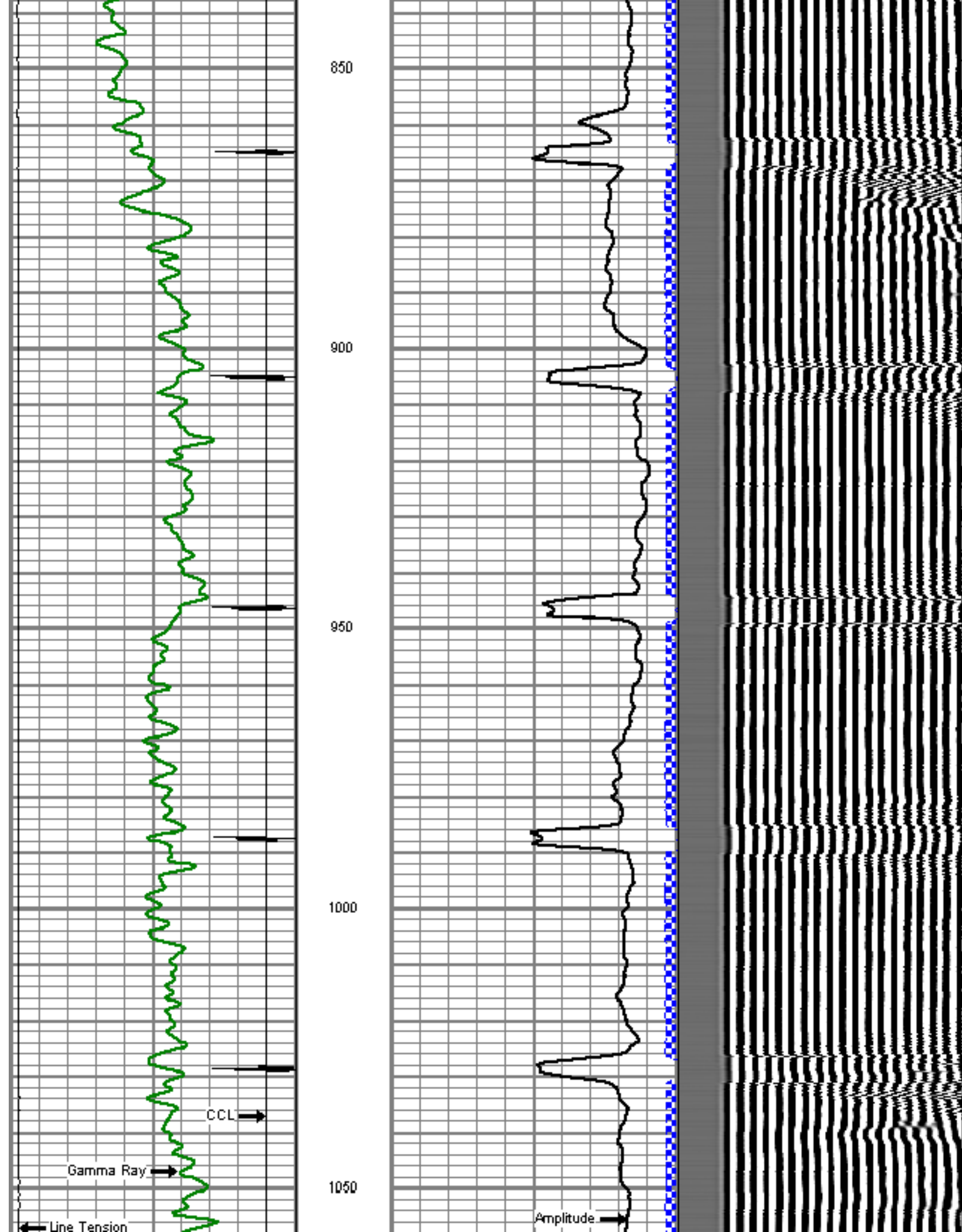

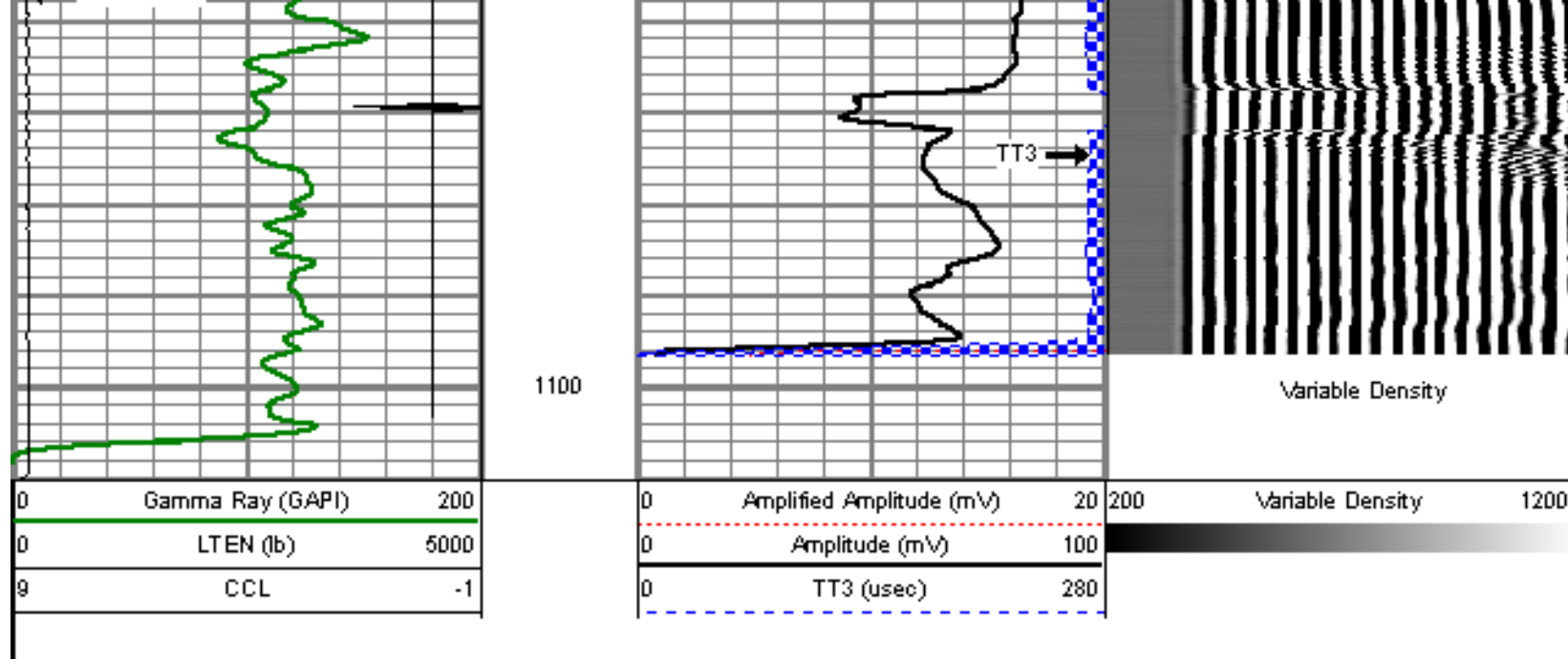

REPEAT PASS

5" = 100'

Database File: raynelson0-432.db
 Dataset Pathname: pass3
 Presentation Format: dcbl_prb
 Dataset Creation: Fri Aug 05 08:21:15 2011 by Log Std Casedhole 09061
 Charted by: Depth in Feet scaled 1:240

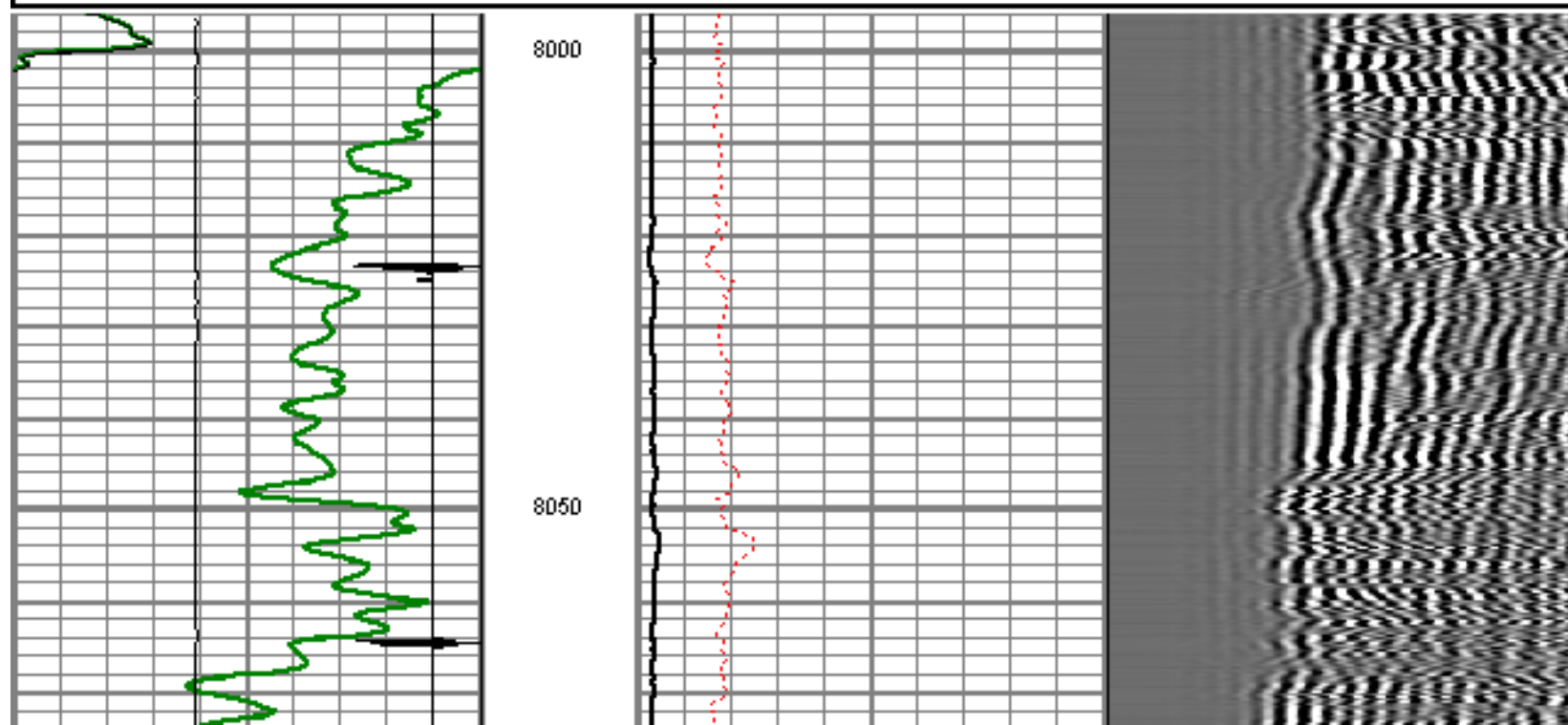
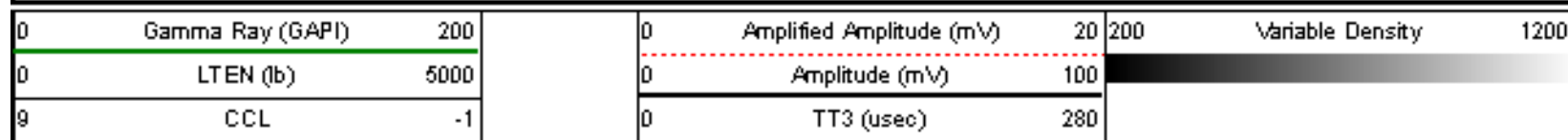

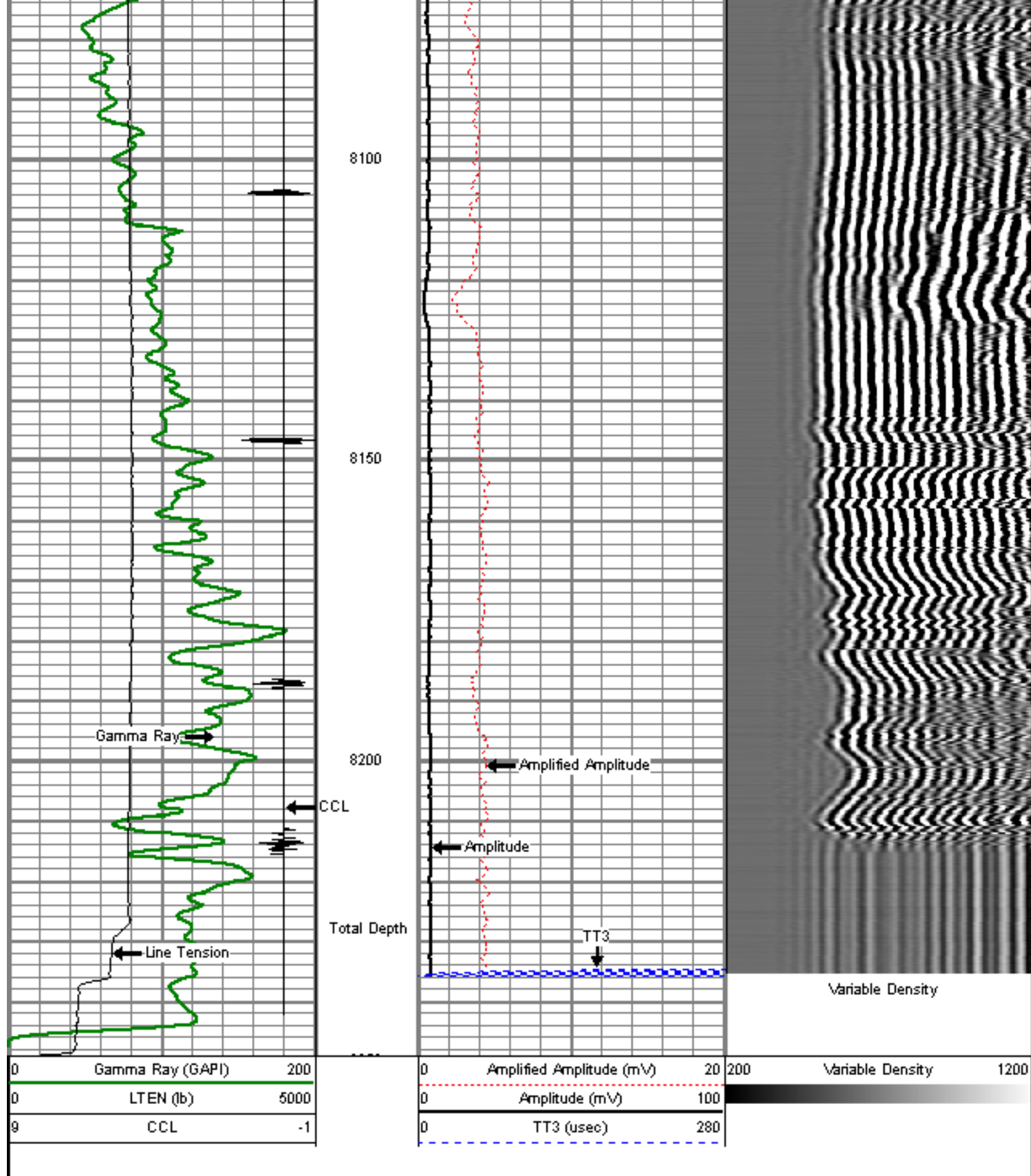

Database File: raynelson0-432.db
Dataset Pathname: pass4
Presentation Format: dcbl_prb
Dataset Creation: Fri Aug 05 08:27:20 2011 by Log Std Casedhole 09061
Charted by: Depth in Feet scaled 1:240

0	Gamma Ray (GAPI)	200
0	LTEN (lb)	5000
9	CCL	-1

0	Amplified Amplitude (mV)	20
0	Amplitude (mV)	100
0	TT3 (usec)	280

200 Variable Density 1200

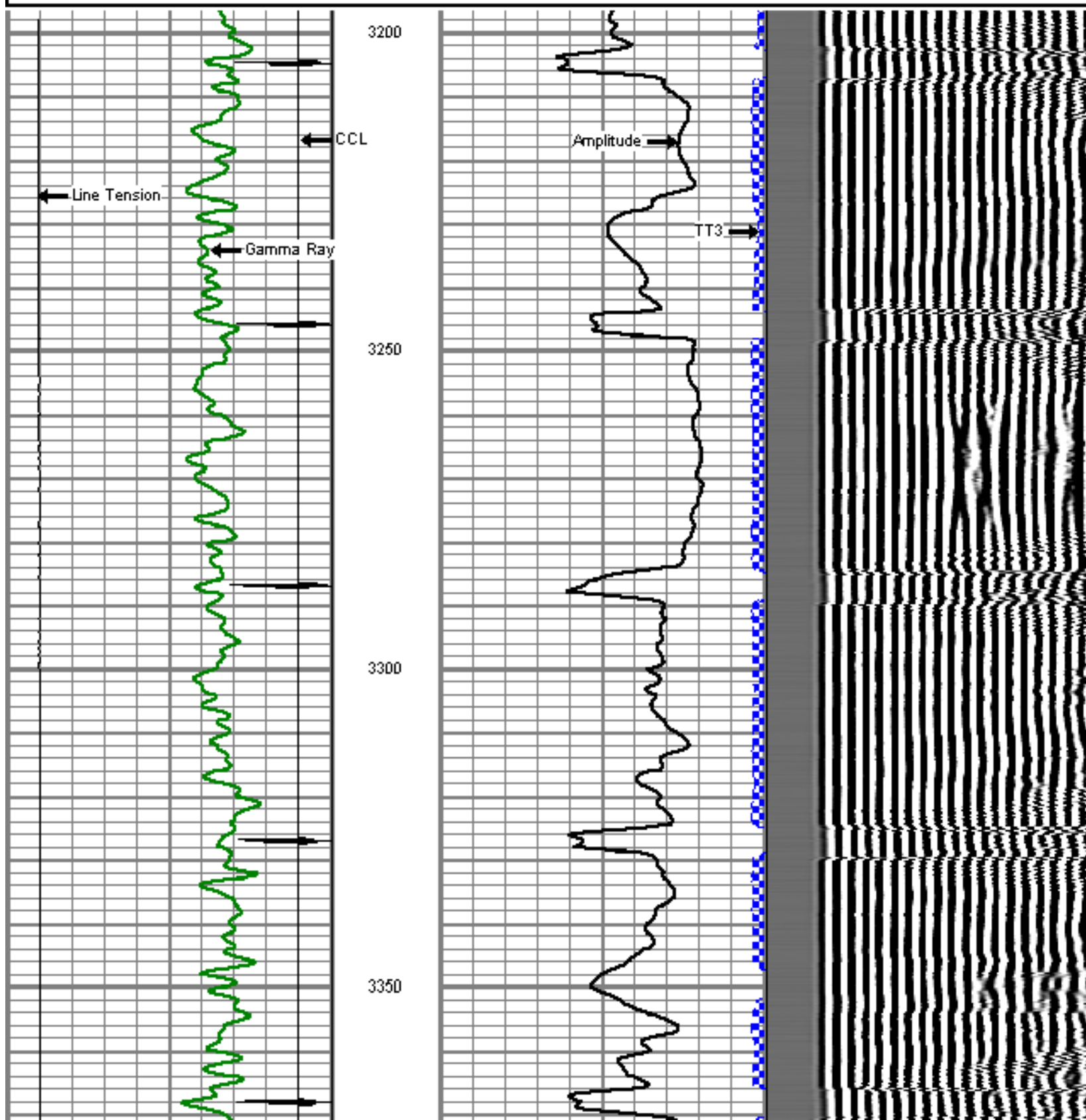

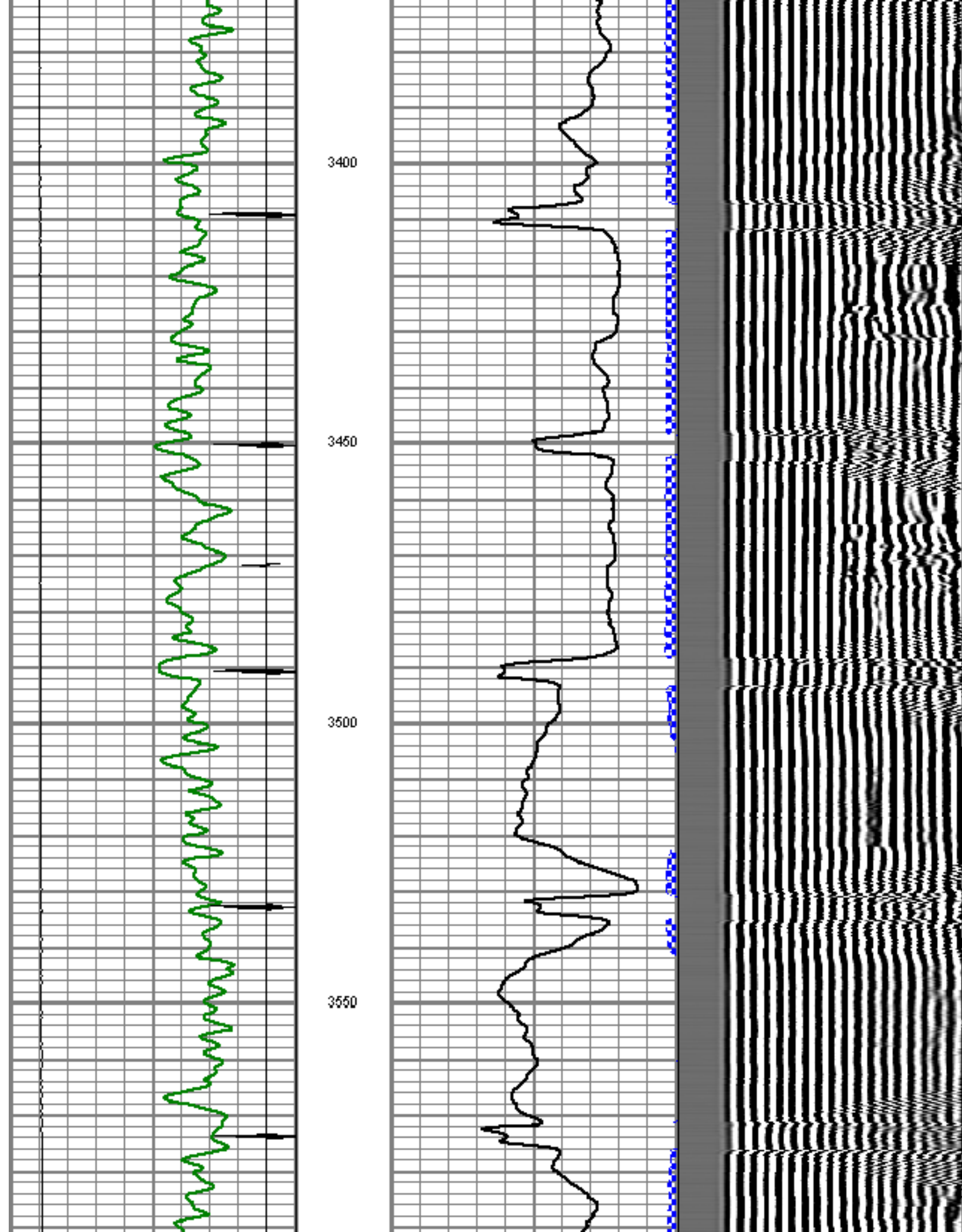

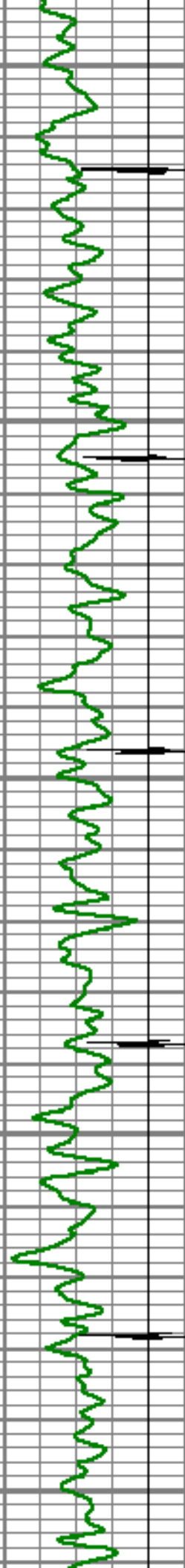

3600

3650

3700

3750

3800

Top of Cement

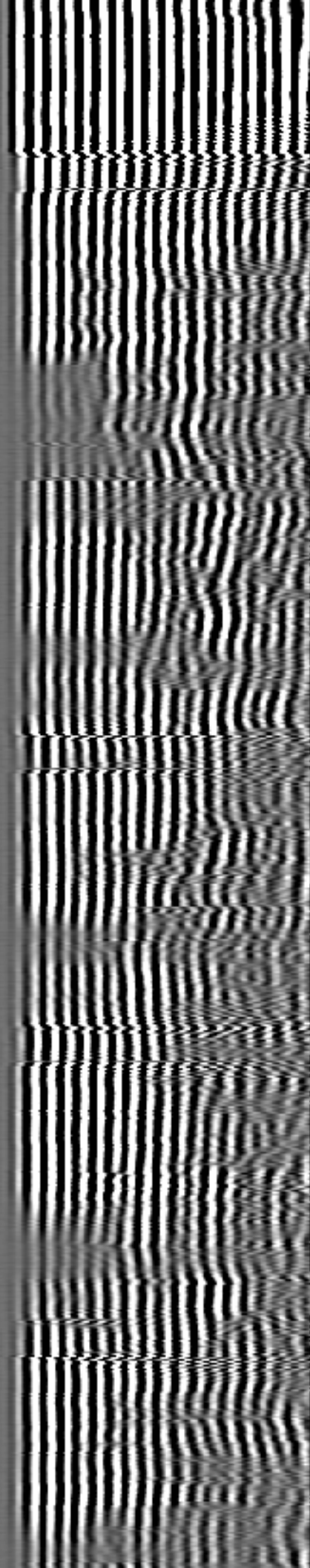
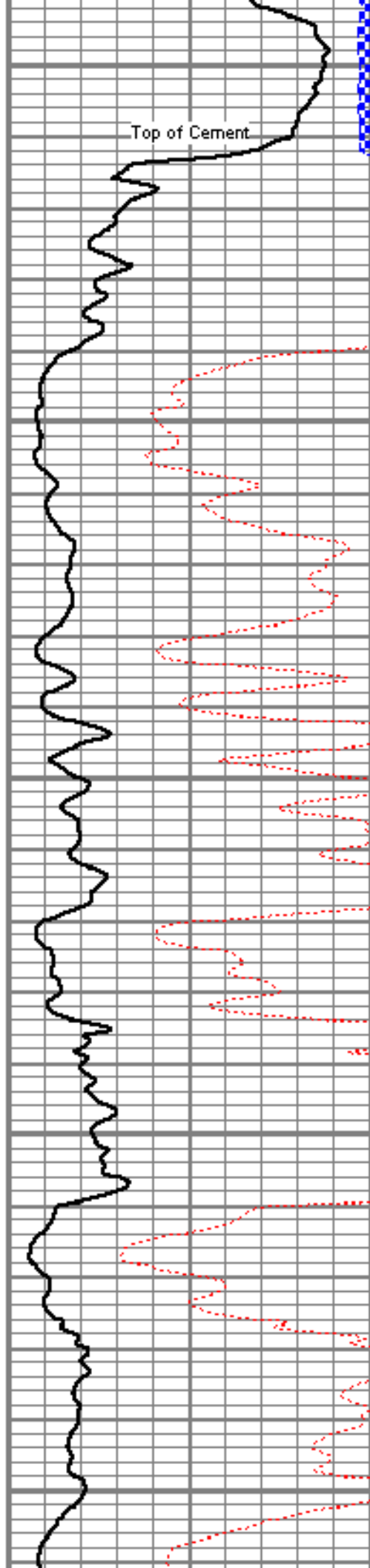

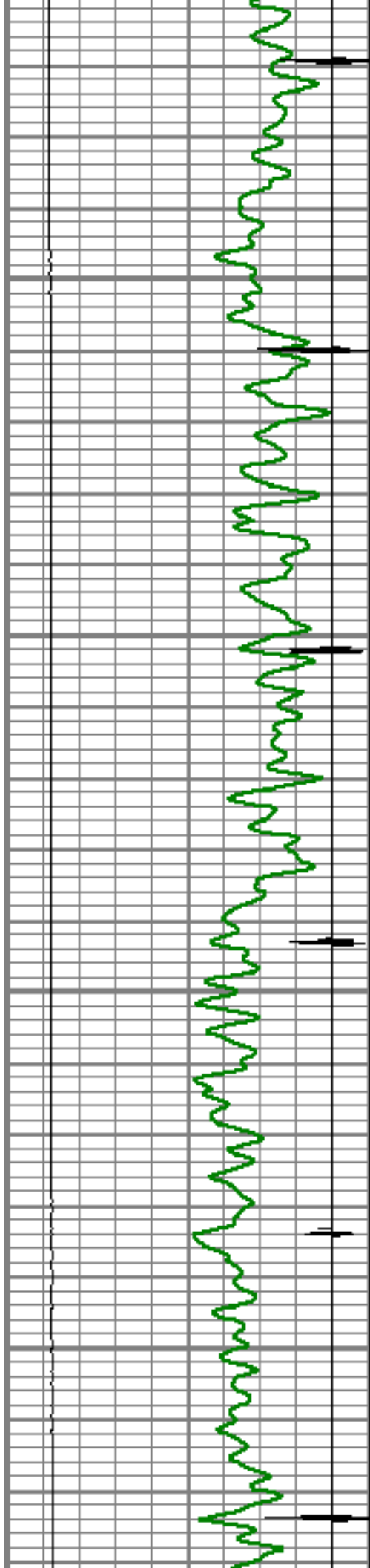

3850

3900

3950

4000

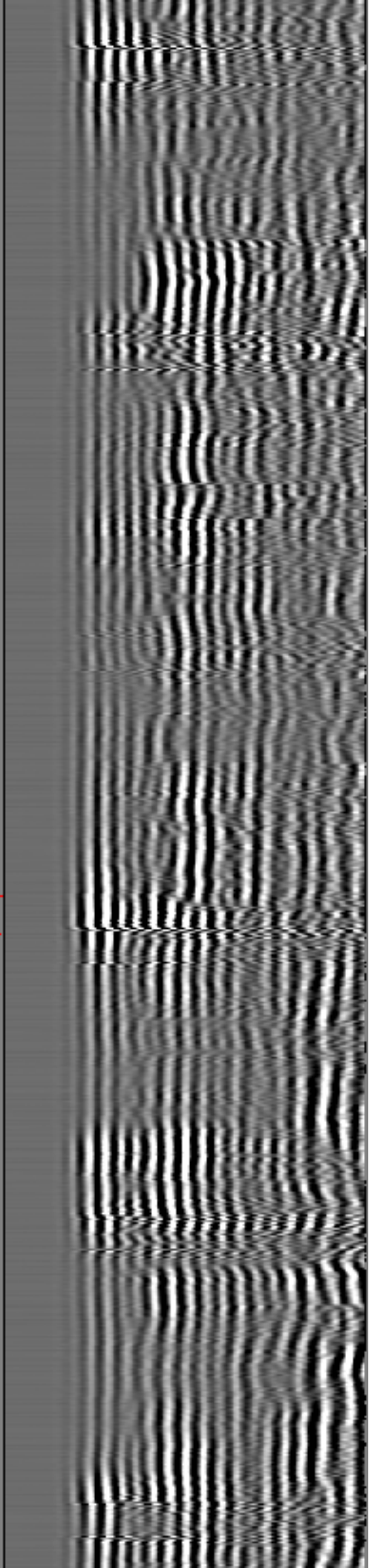
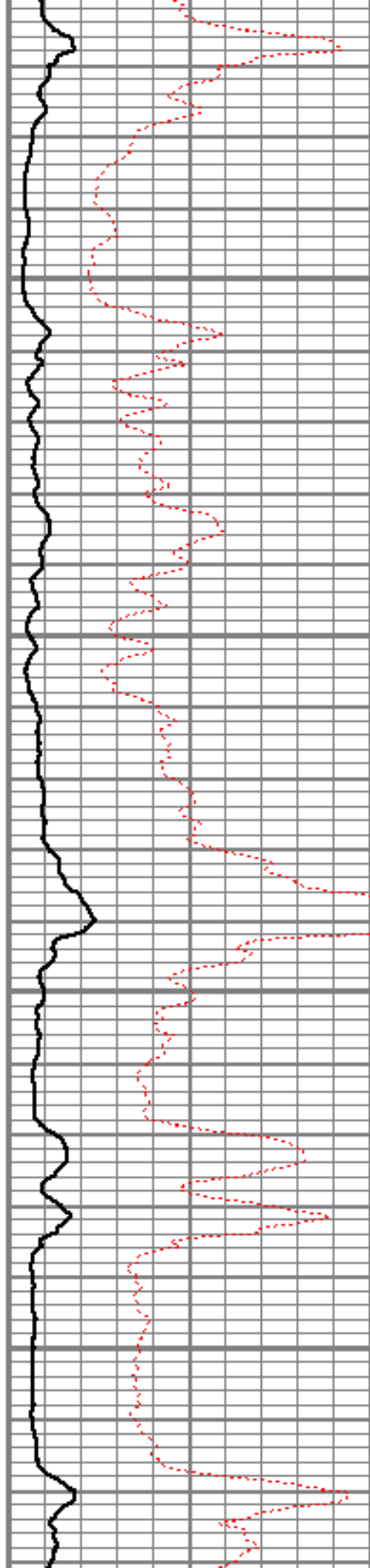

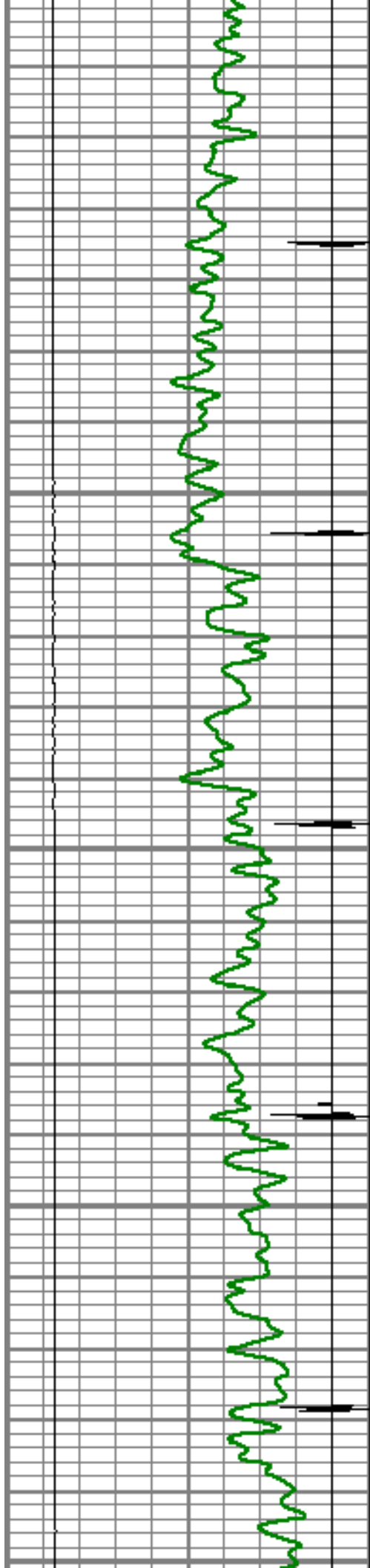

4050

4100

4150

4200

4250

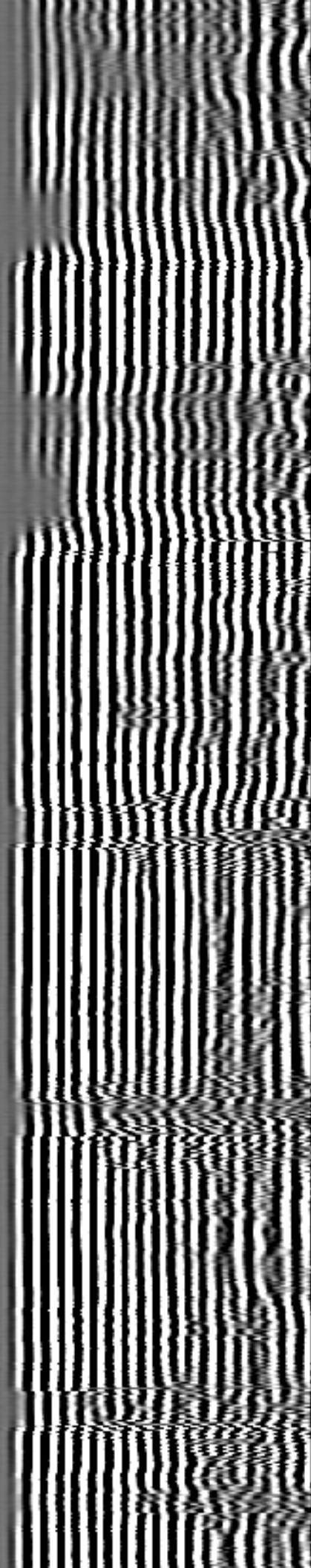
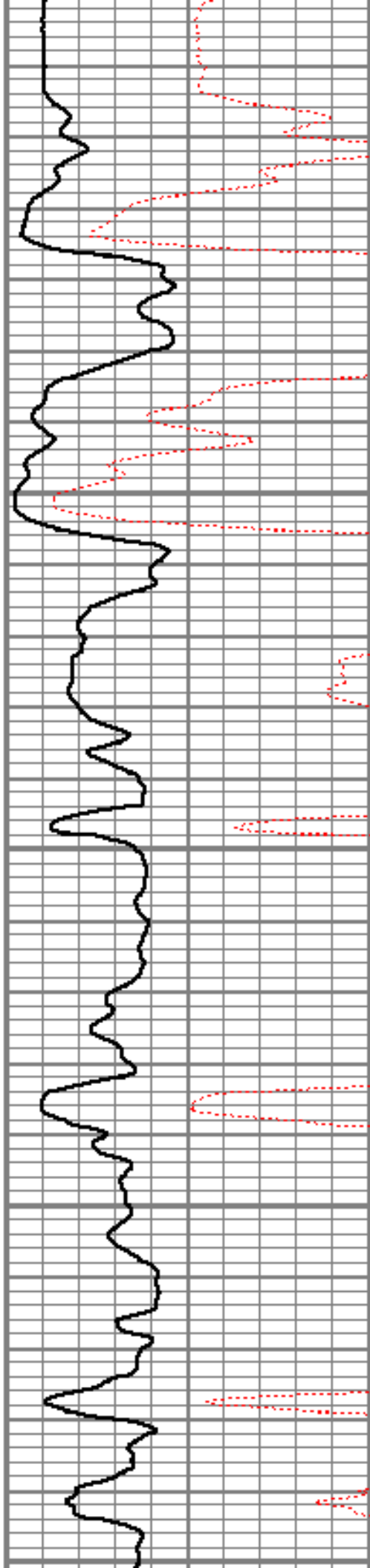

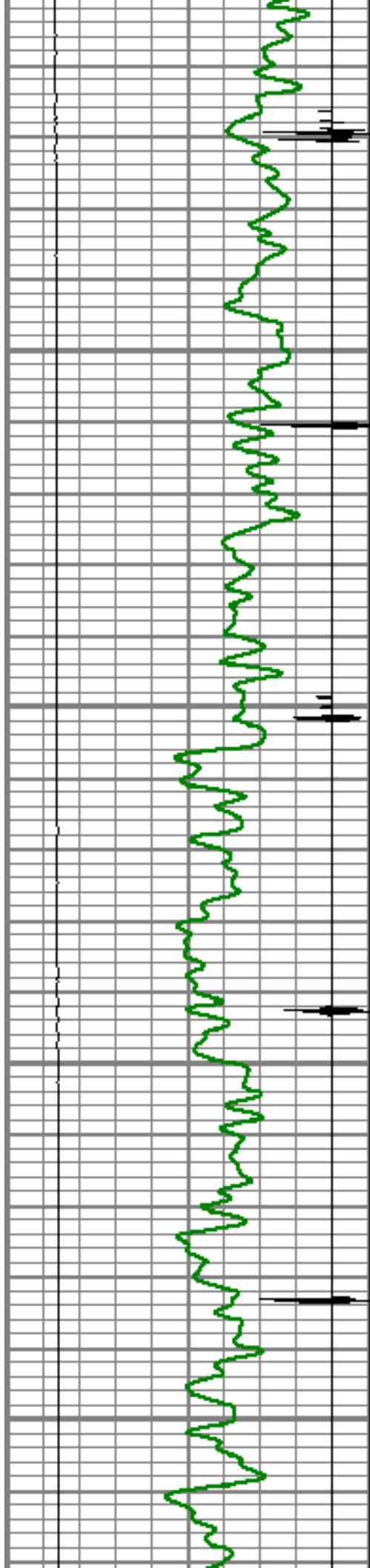

4300

4350

4400

4450

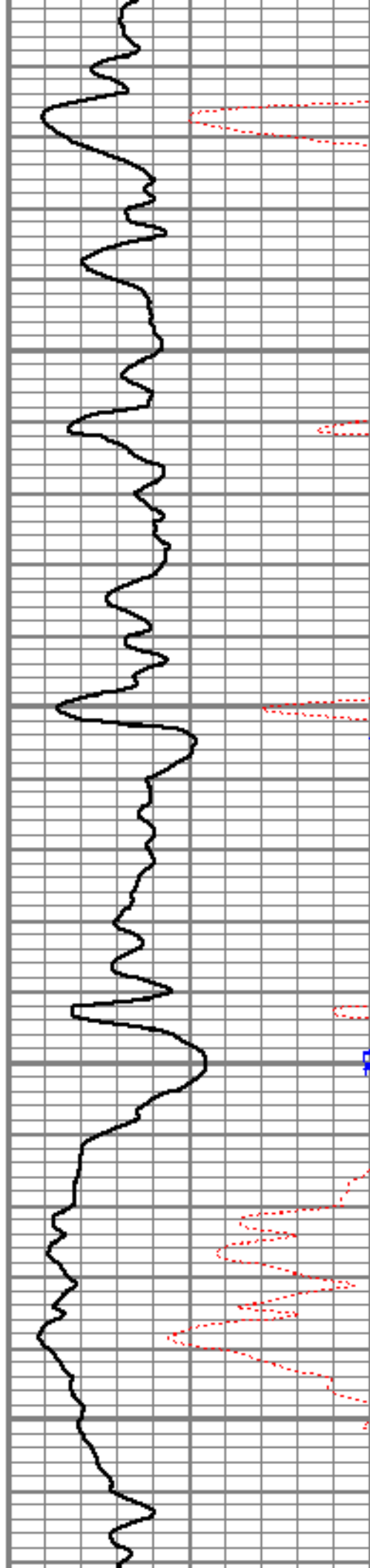

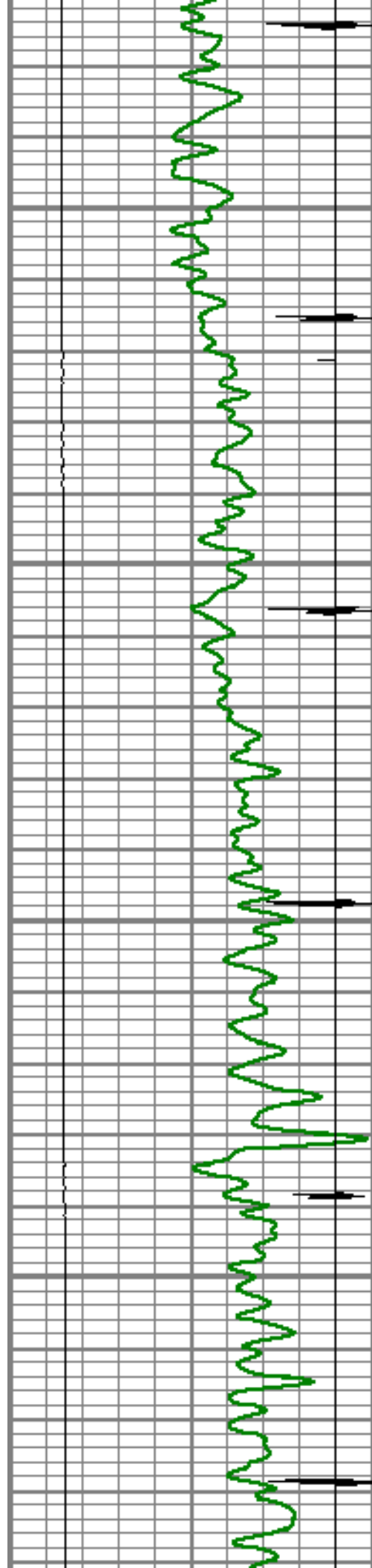

4500

4550

4600

4650

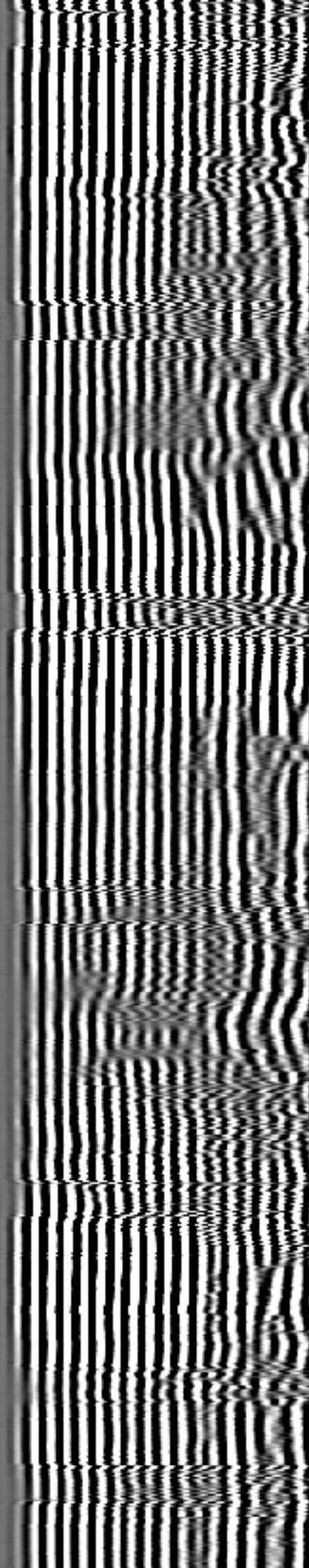
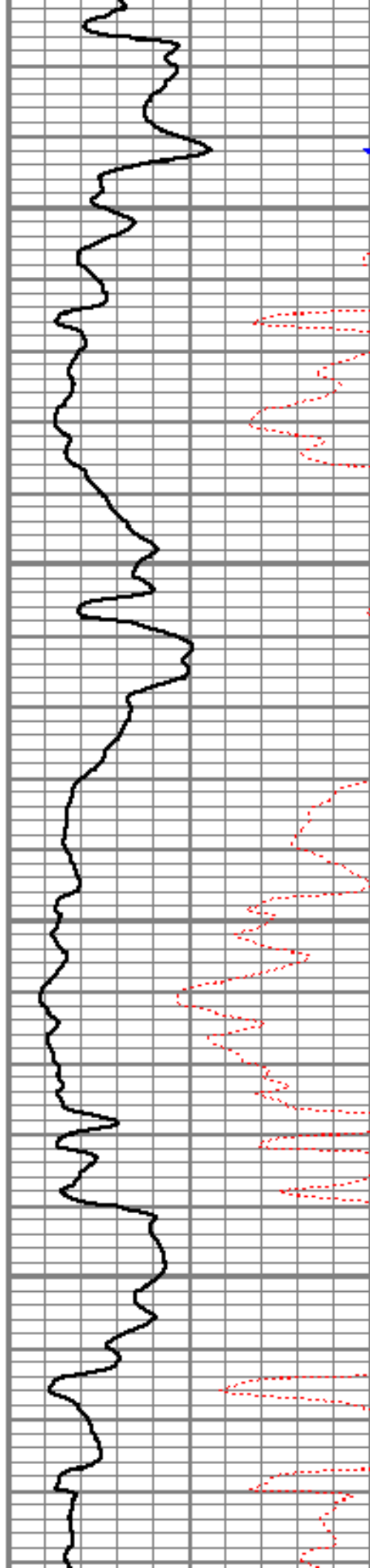

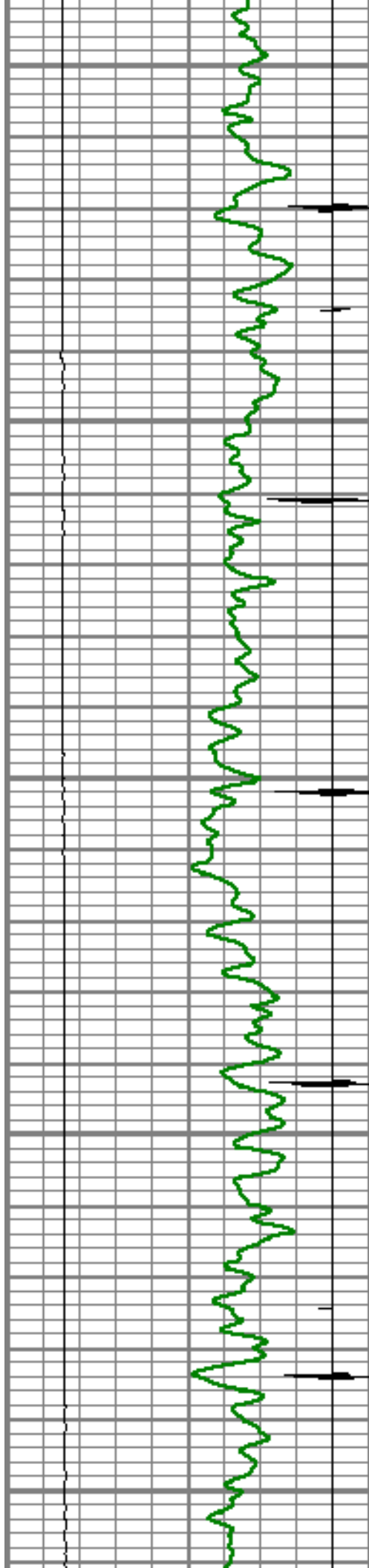

4700

4750

4800

4850

4900

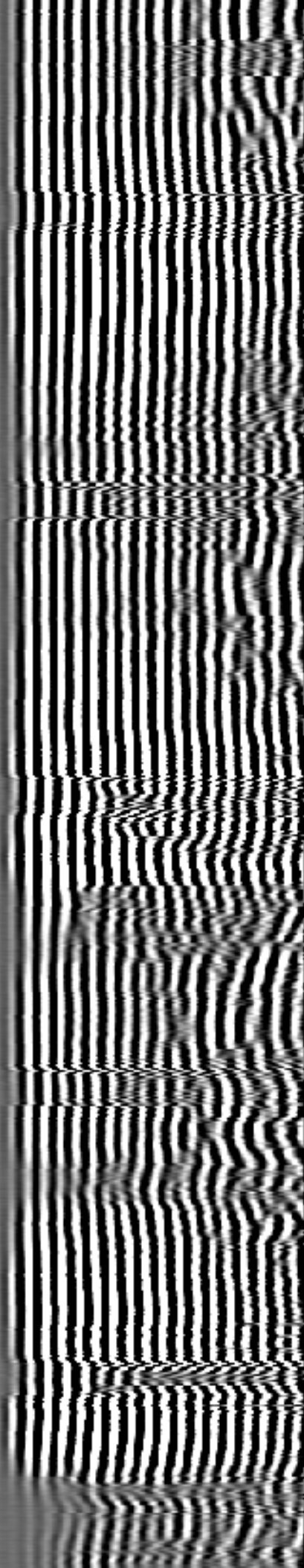
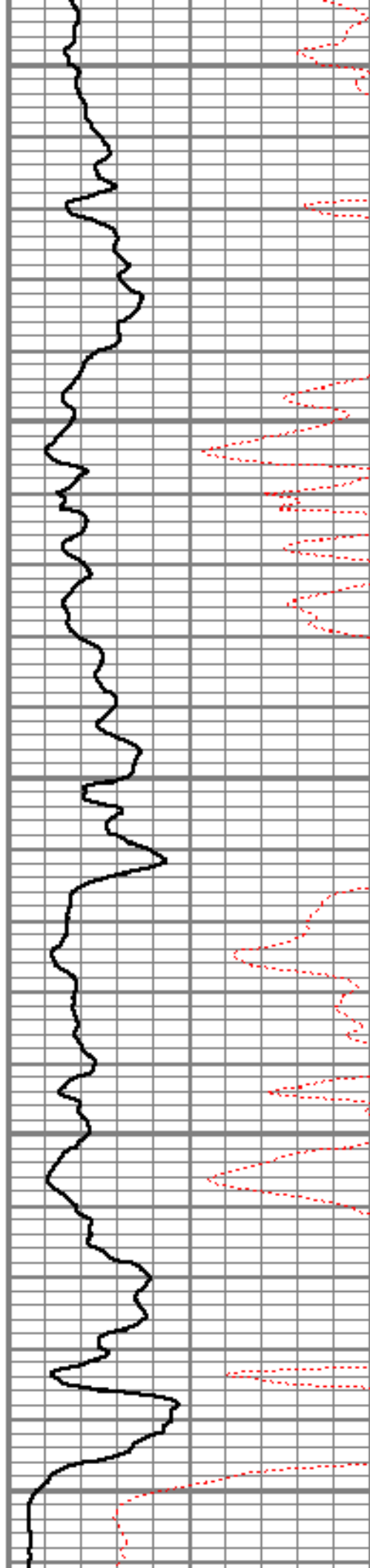

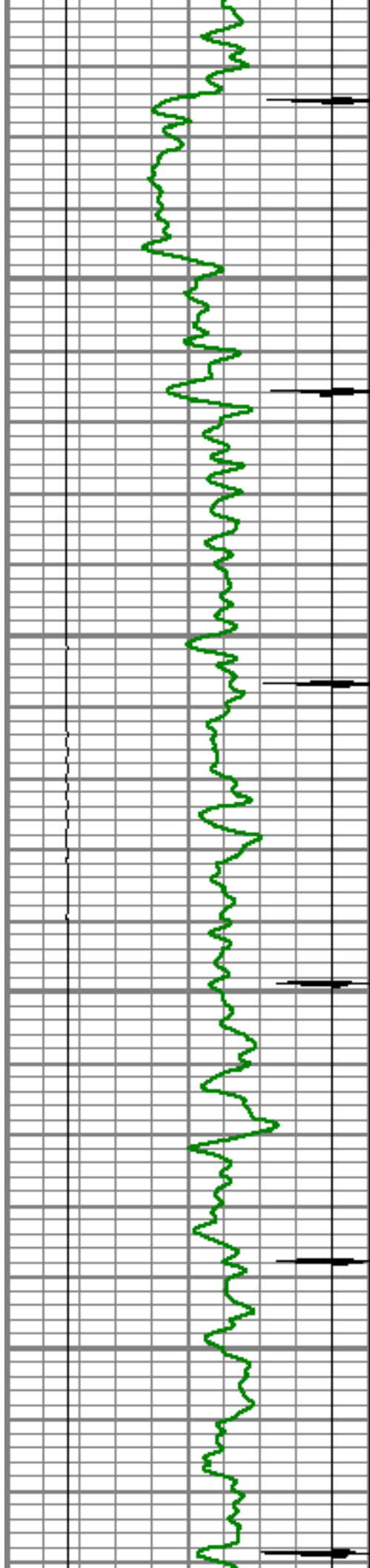

4950

5000

5050

5100

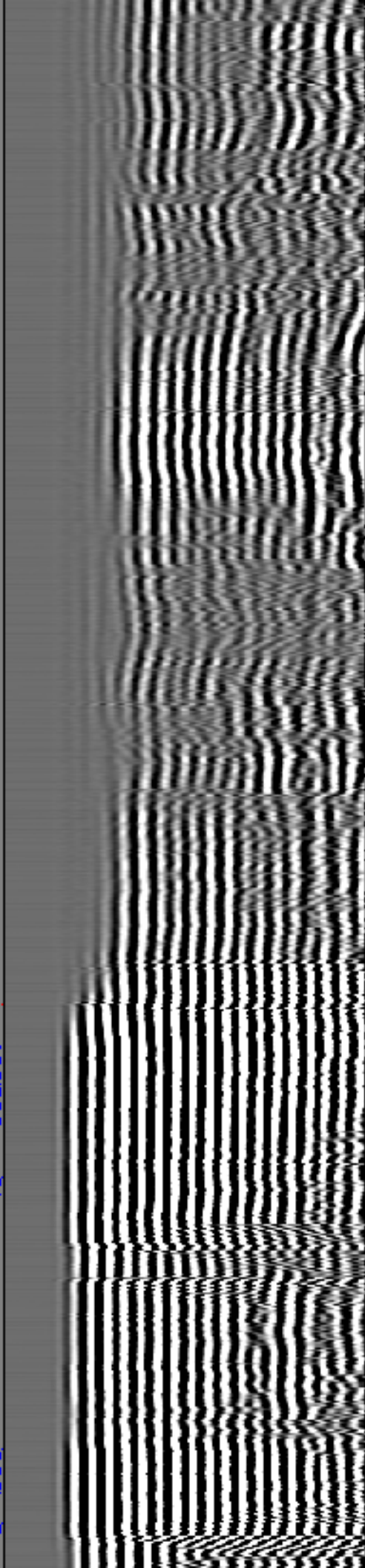
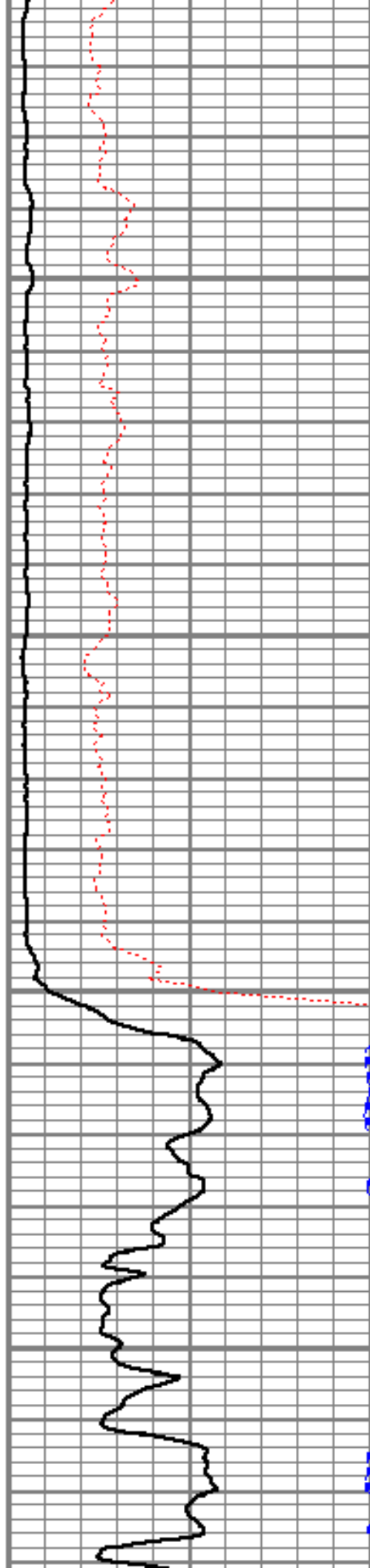

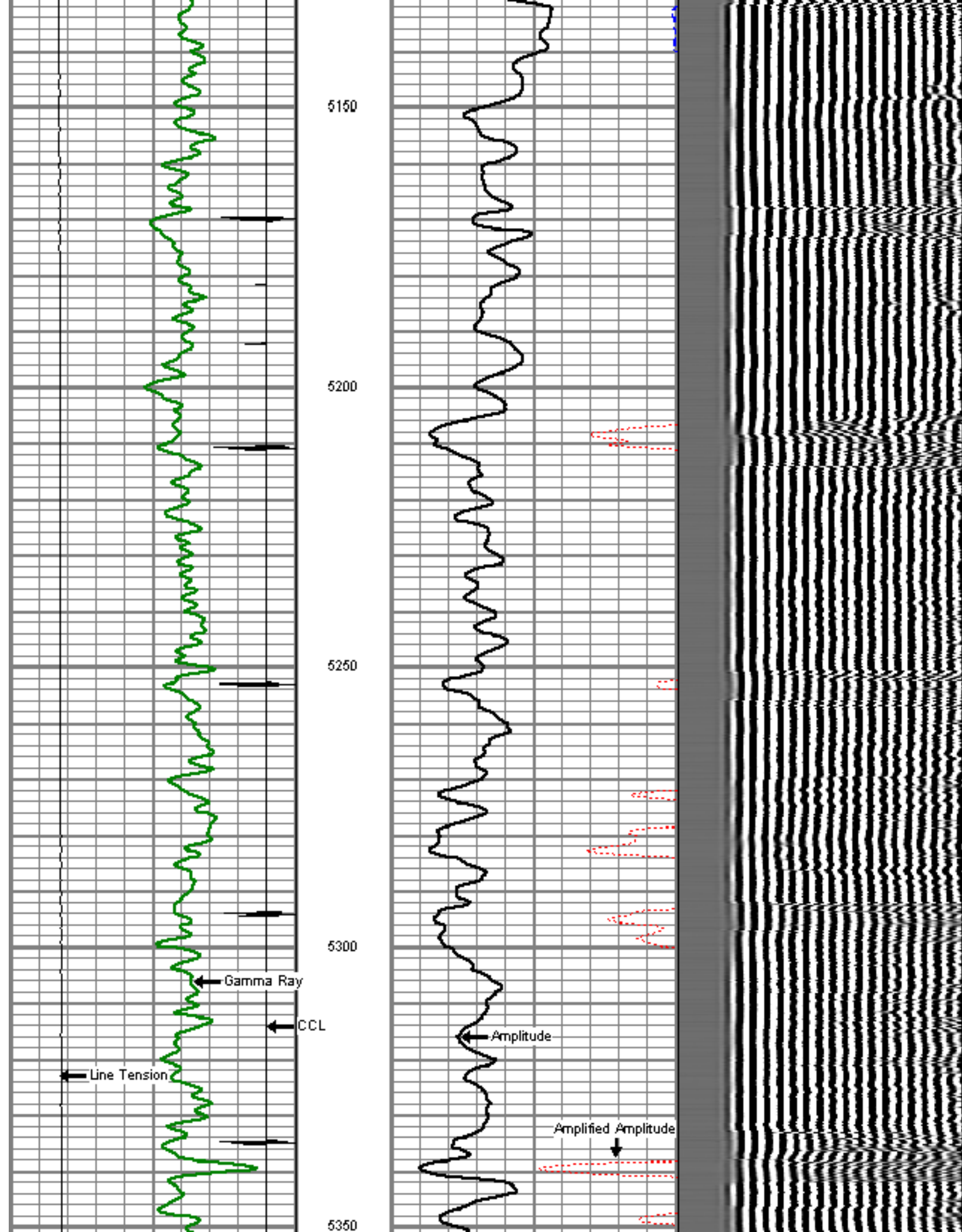

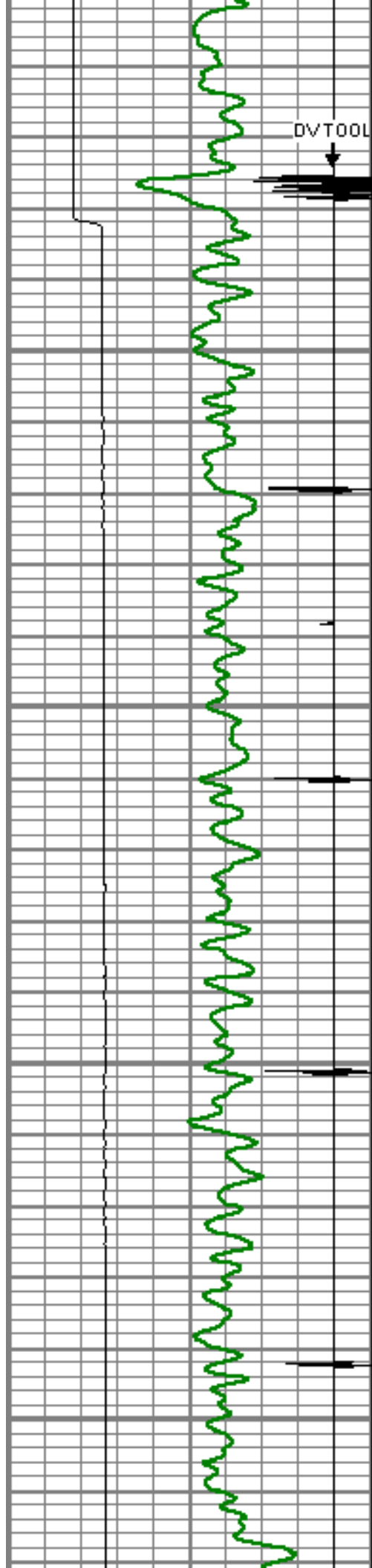

5400

5450

5500

5550

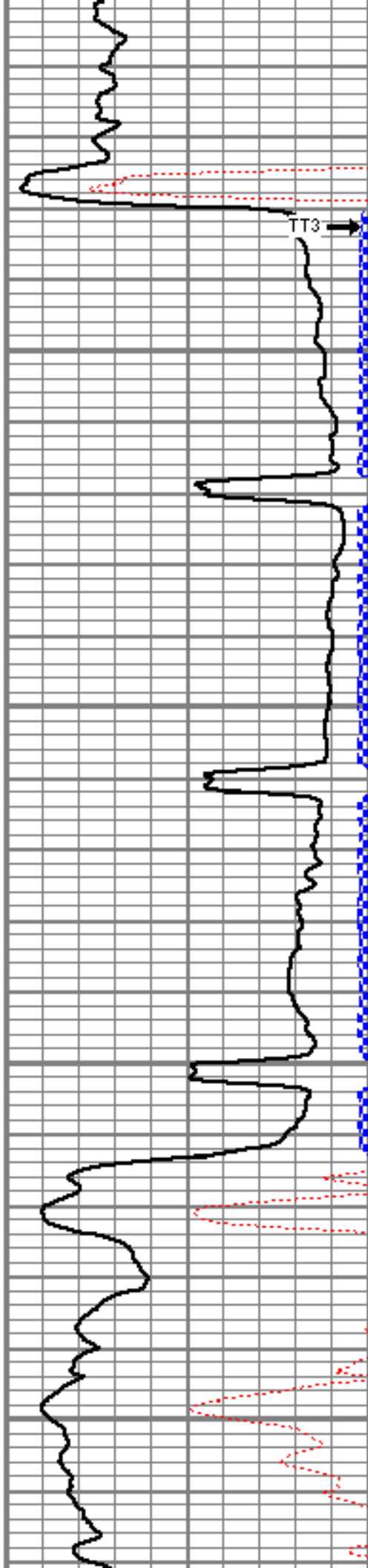

TT3

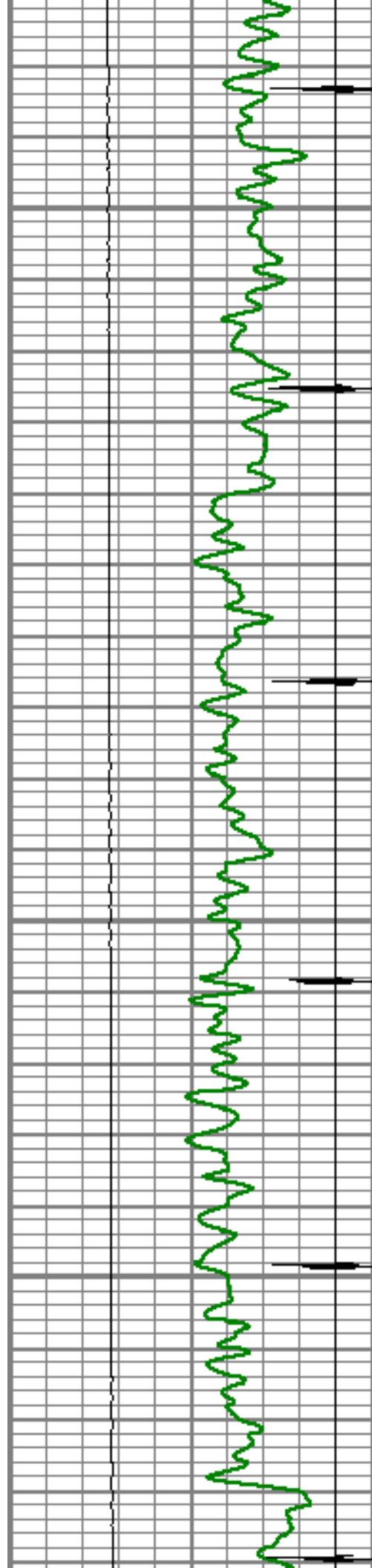

5600

5650

5700

5750

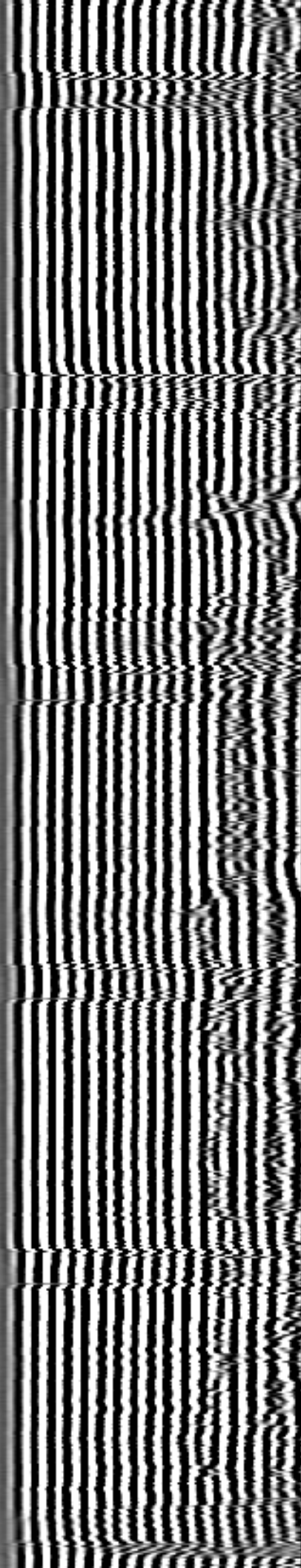
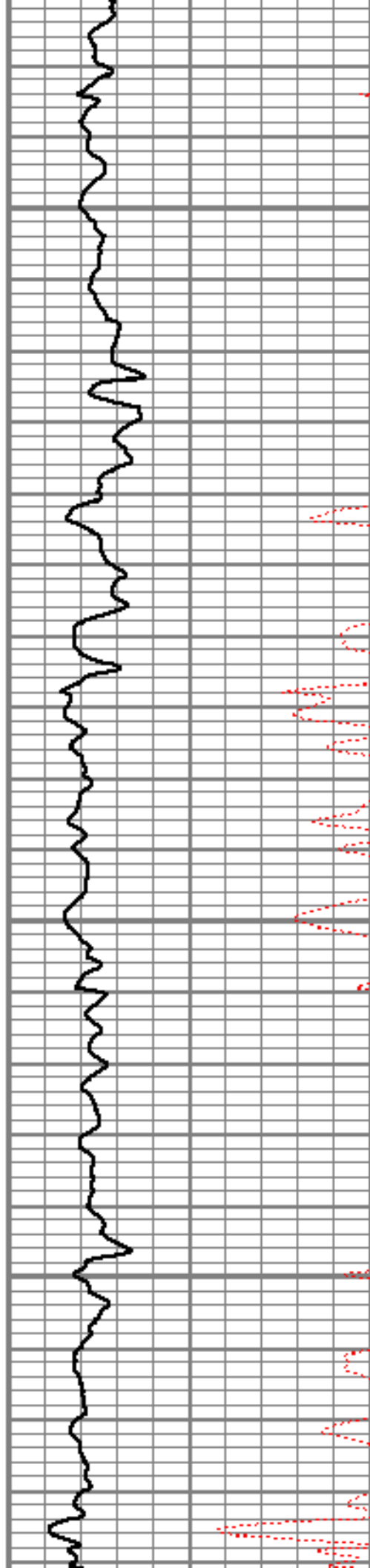

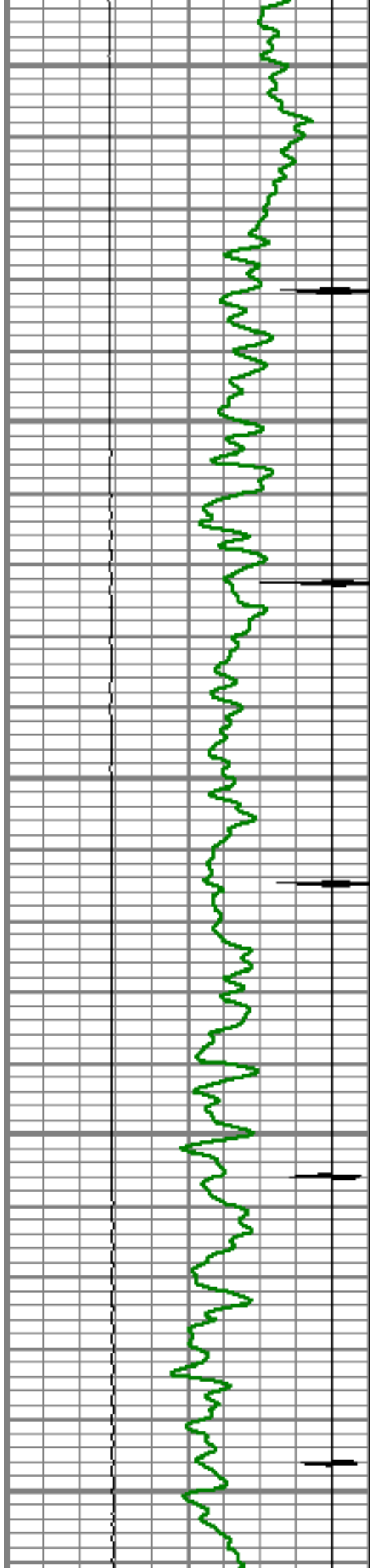

5800

5850

5900

5950

6000

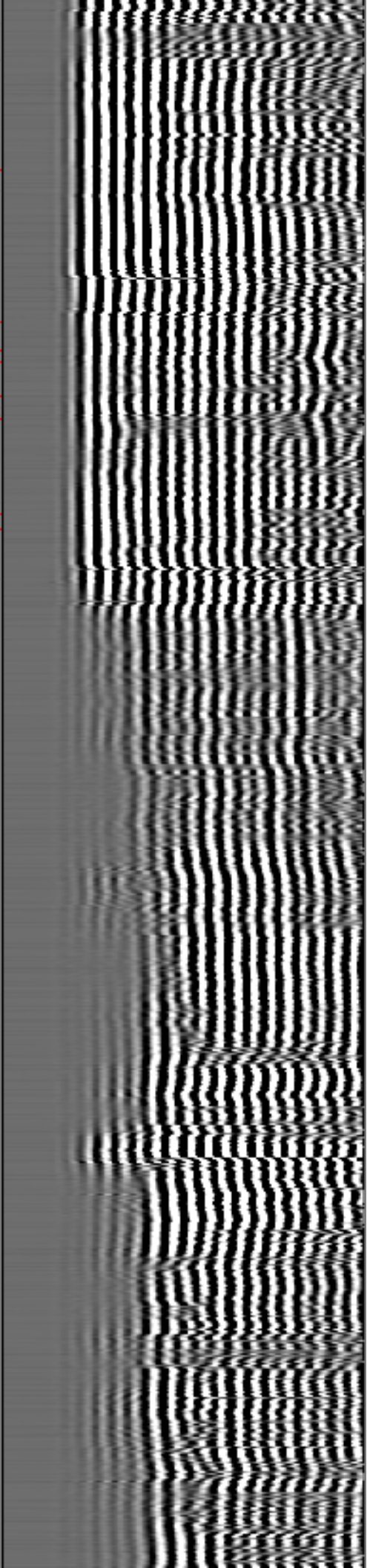
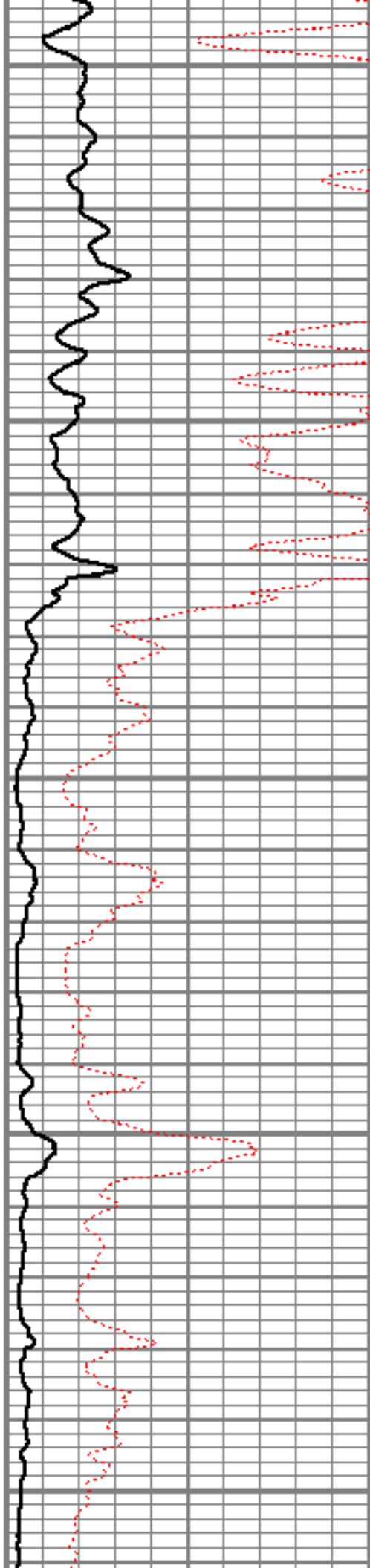

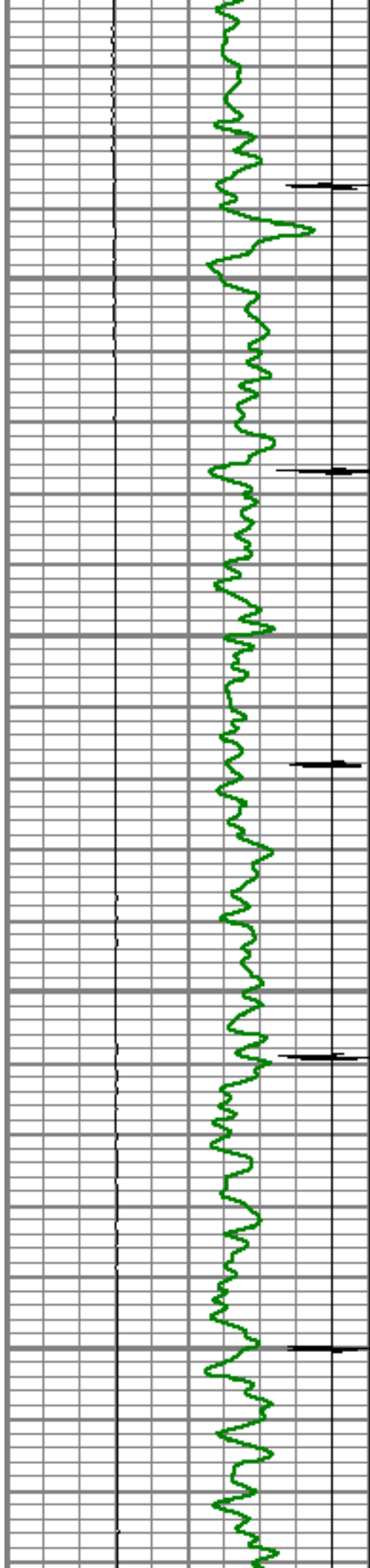

6050

6100

6150

6200

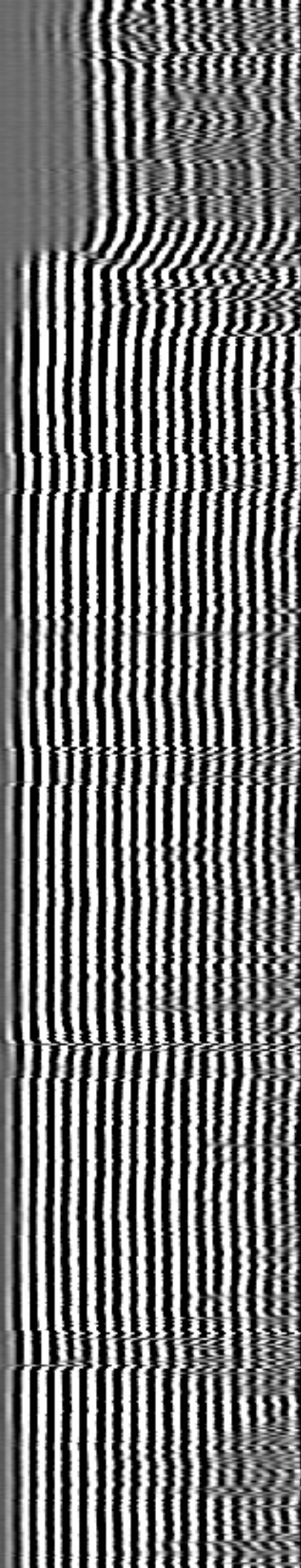
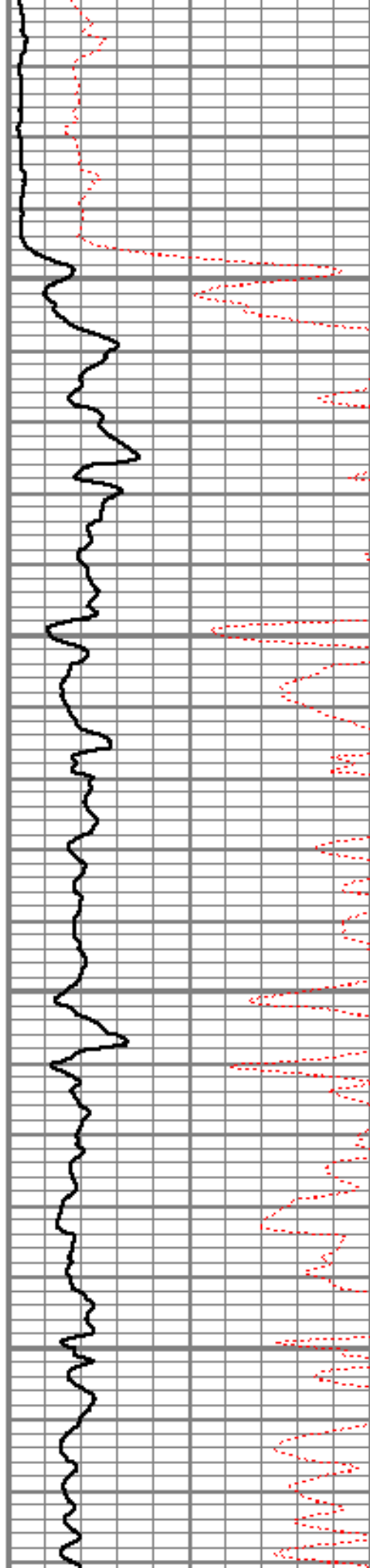

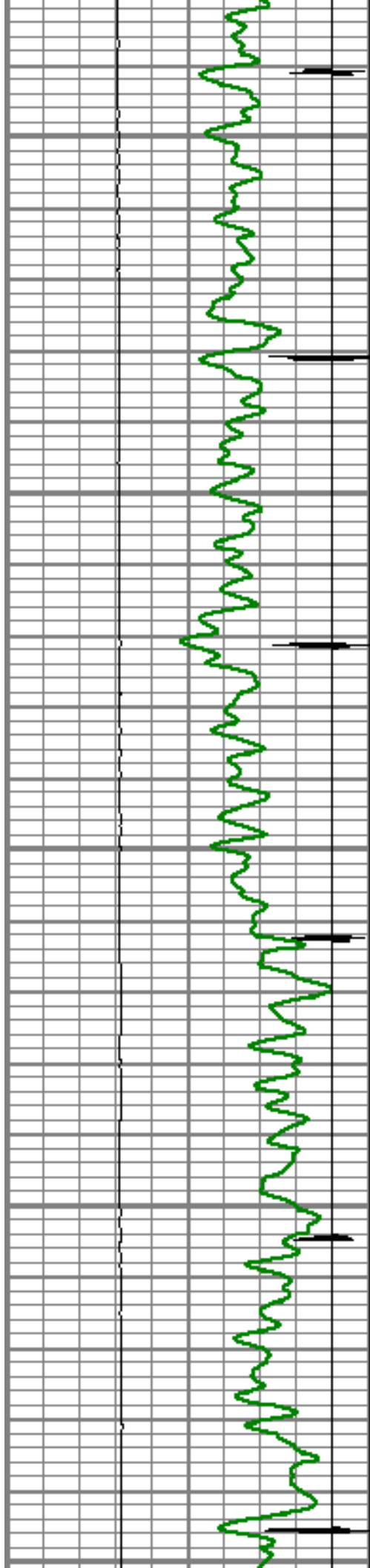

6250

6300

6350

6400

6450

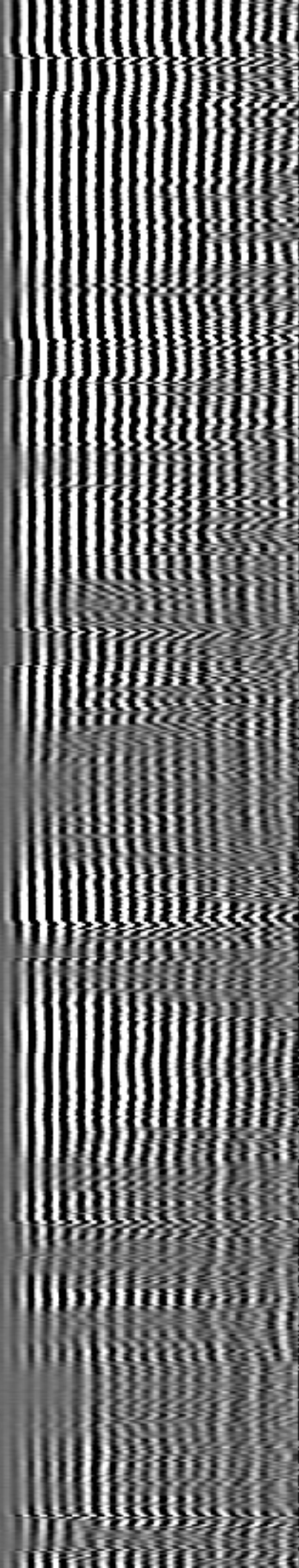
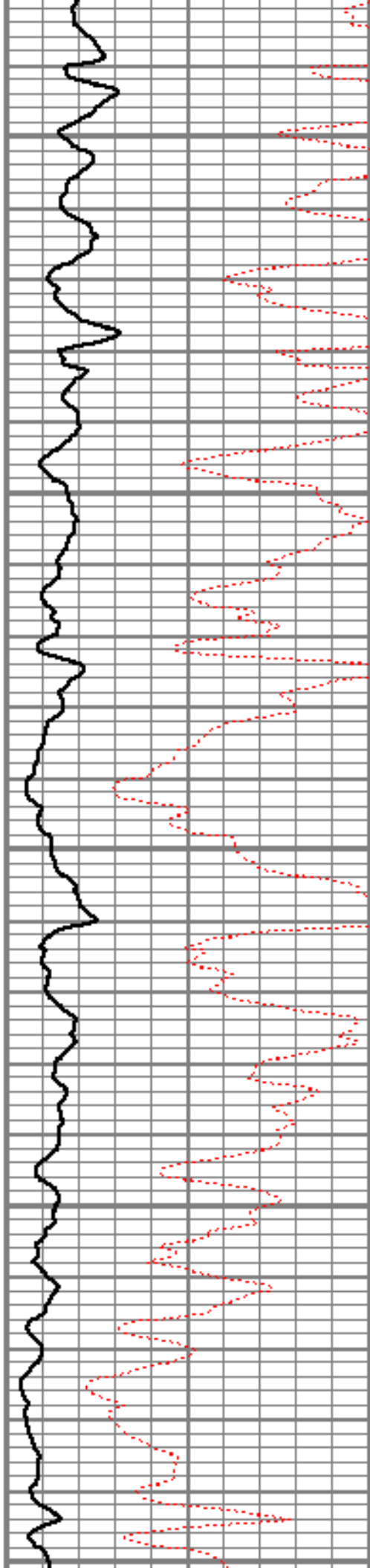

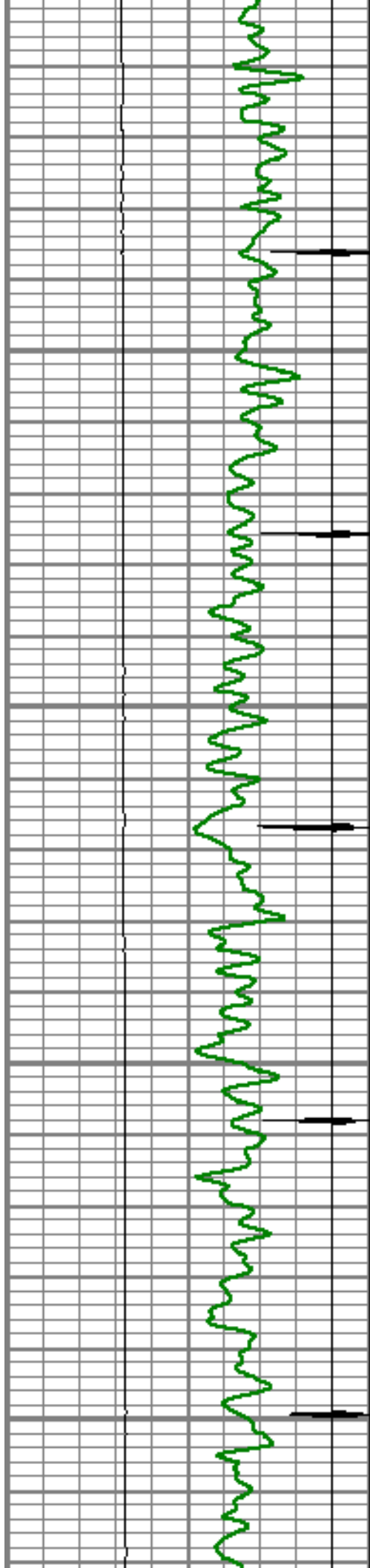

6500

6550

6600

6650

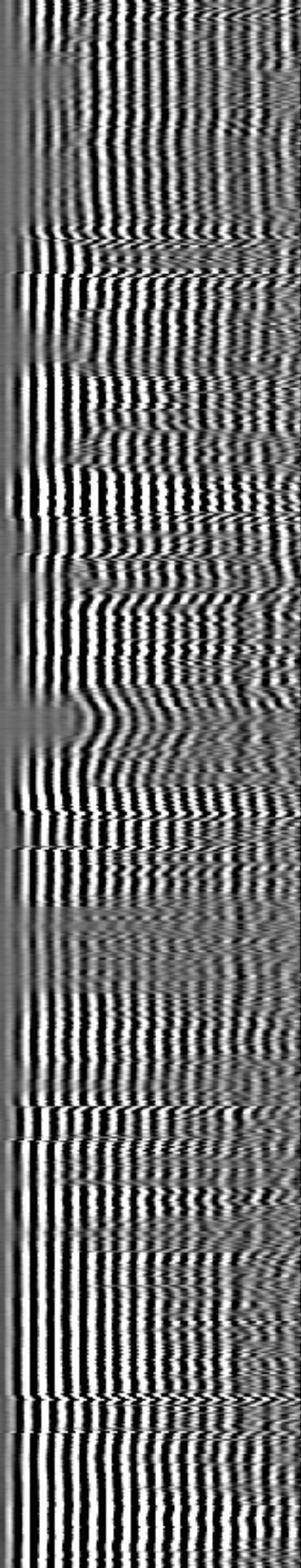
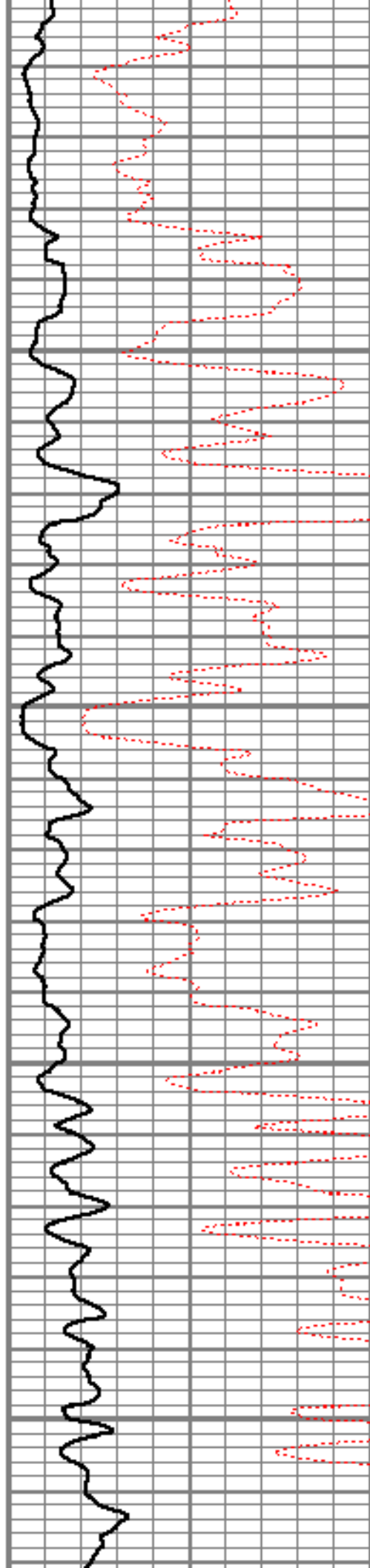

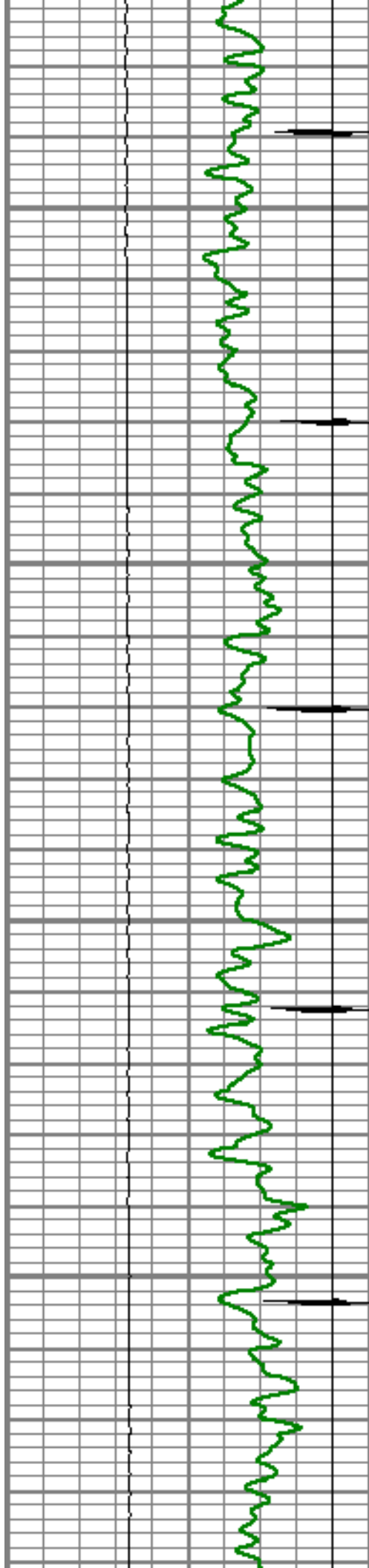

6700

6750

6800

6850

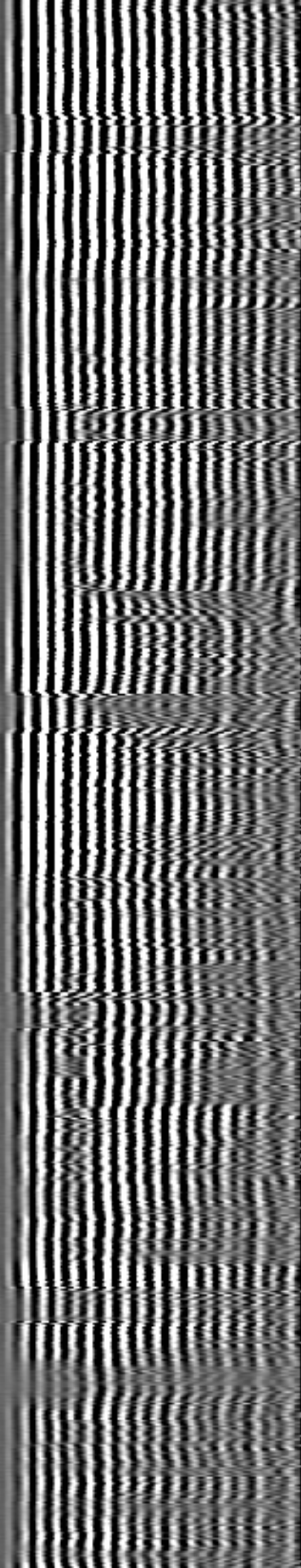
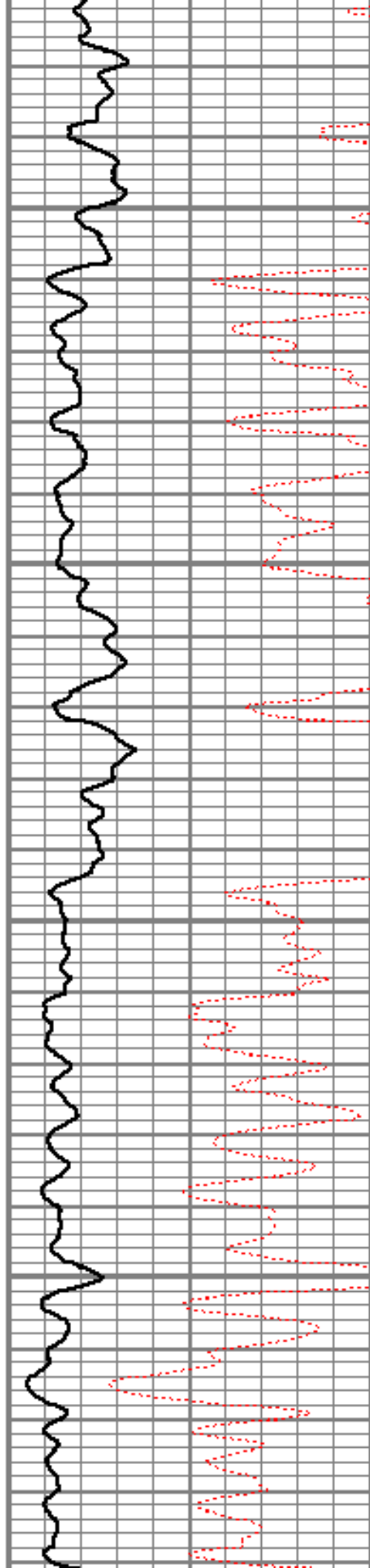

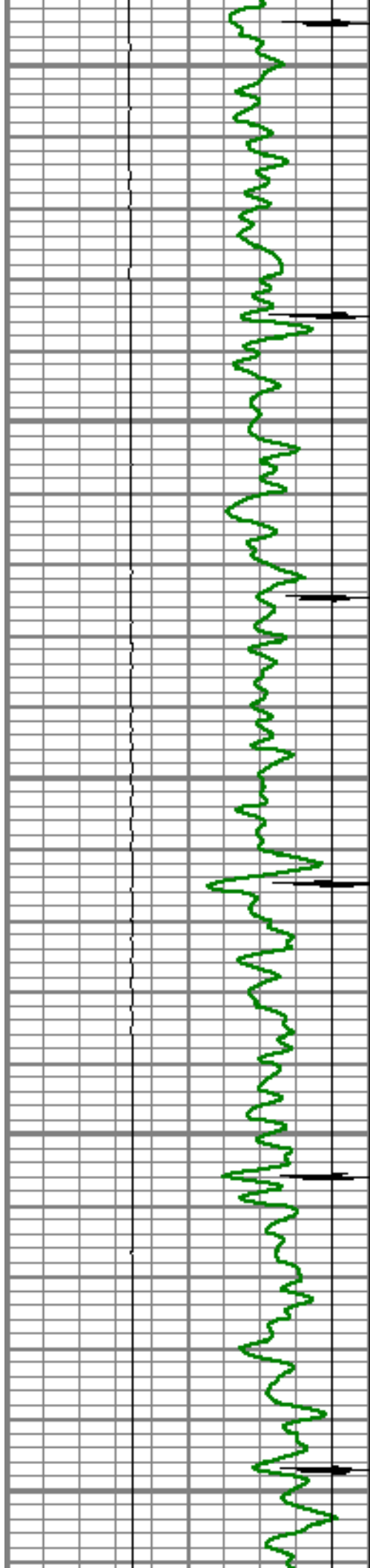

6900

6950

7000

7050

7100

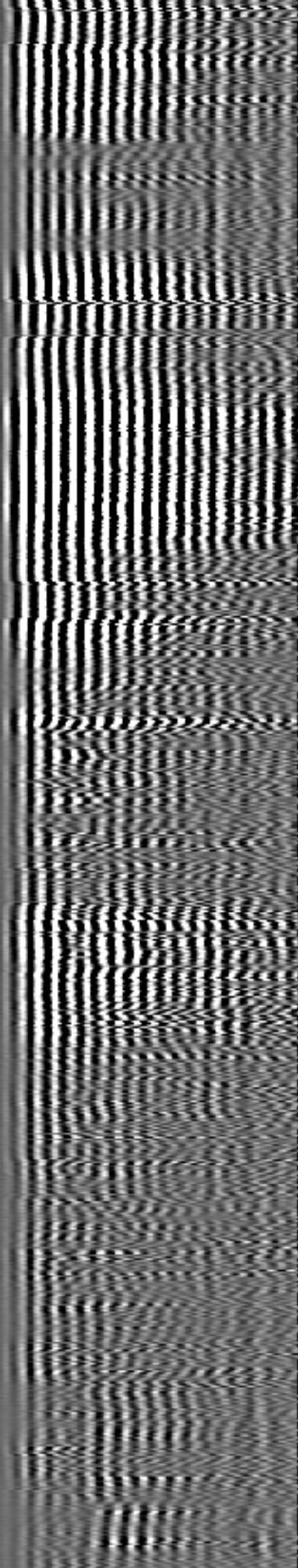
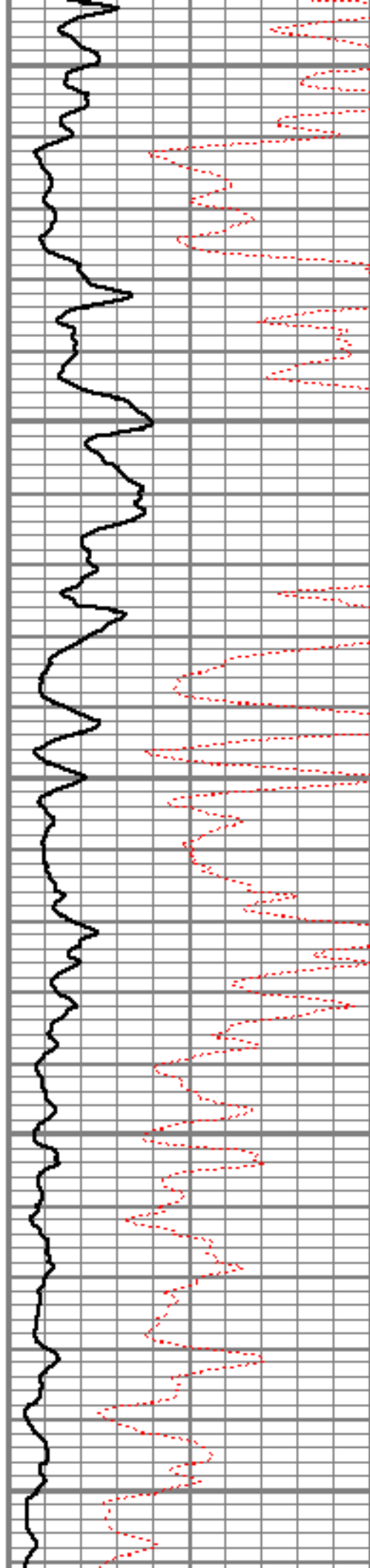

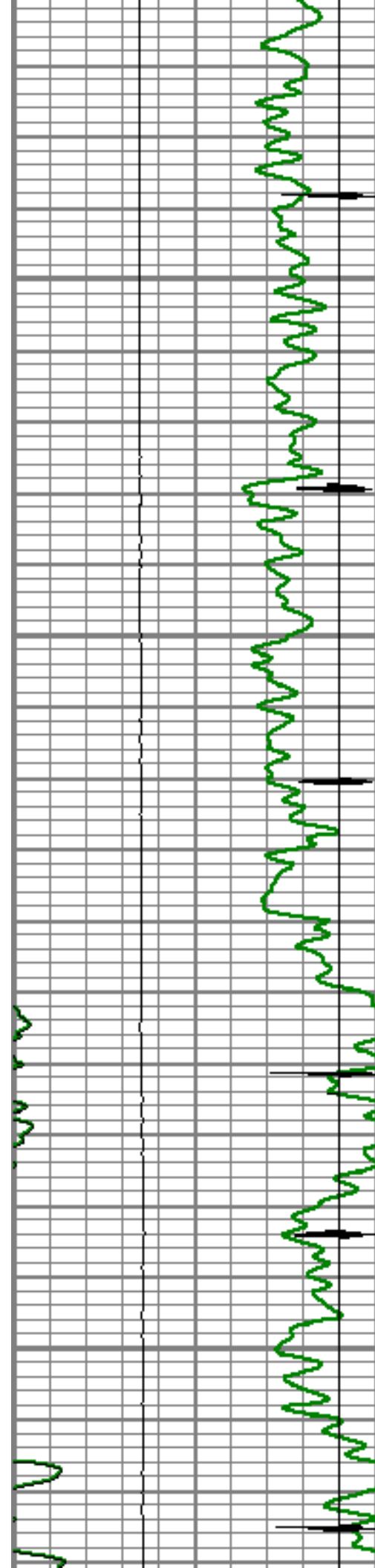

7150

7200

7250

Short Joint

7300

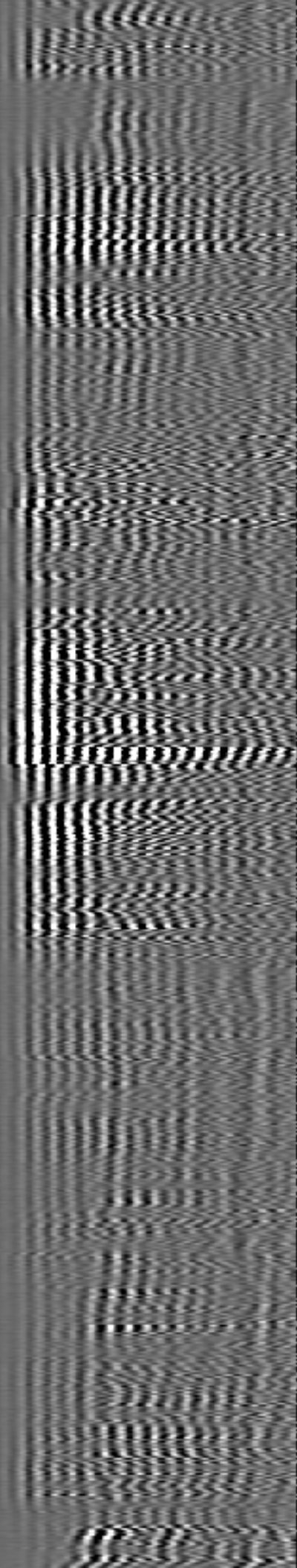
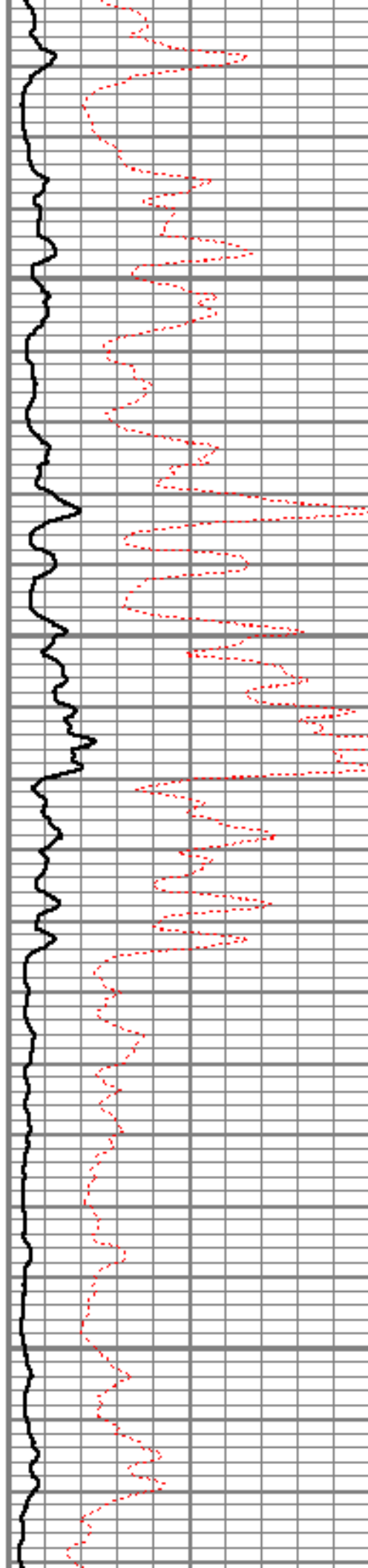

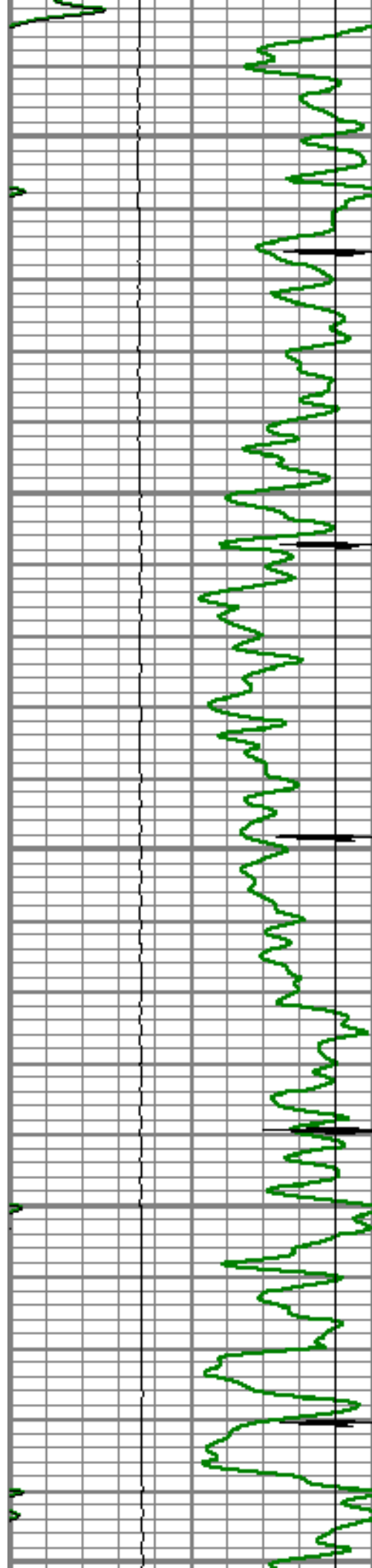

7350

7400

7450

7500

7550

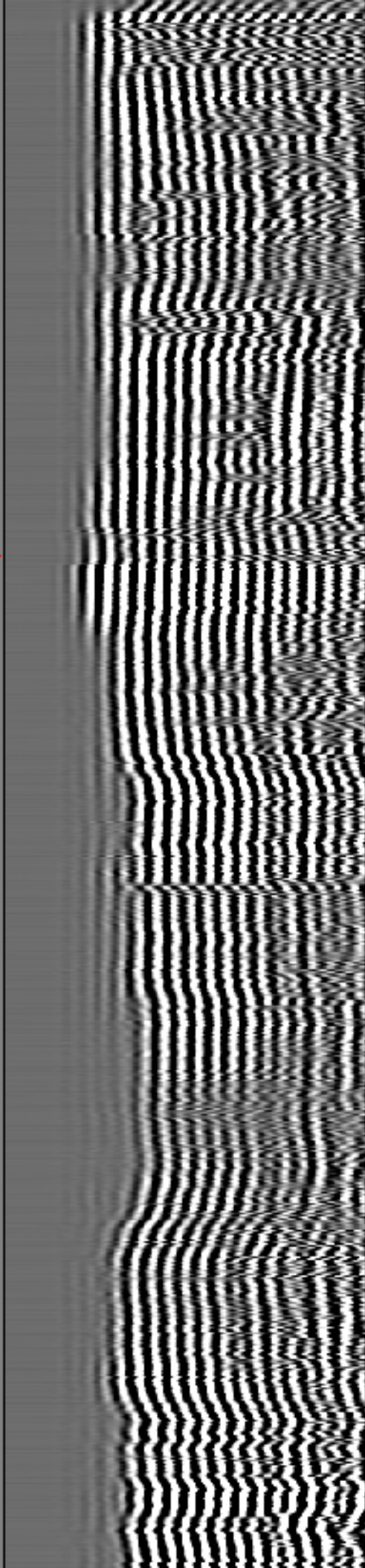
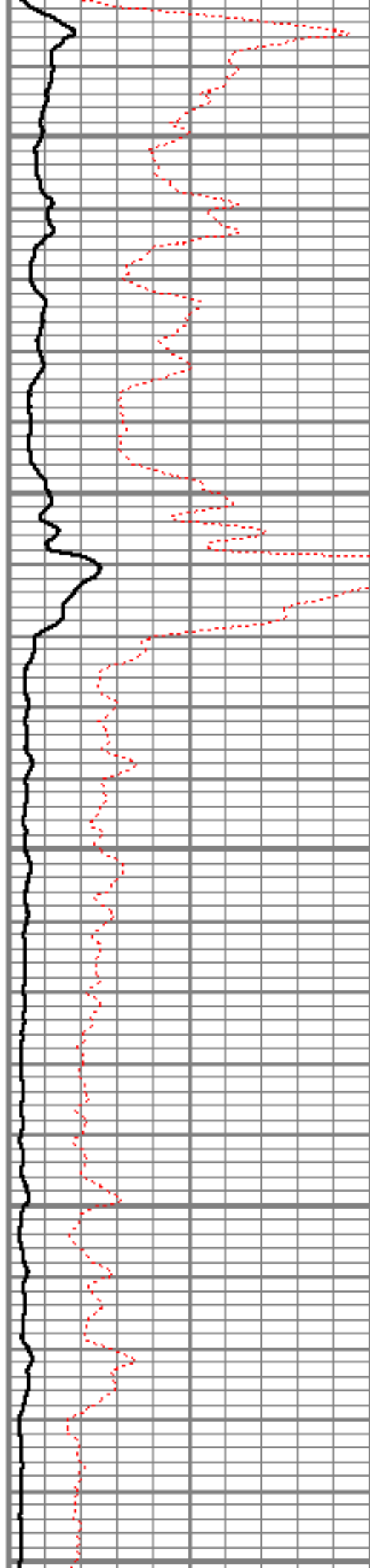

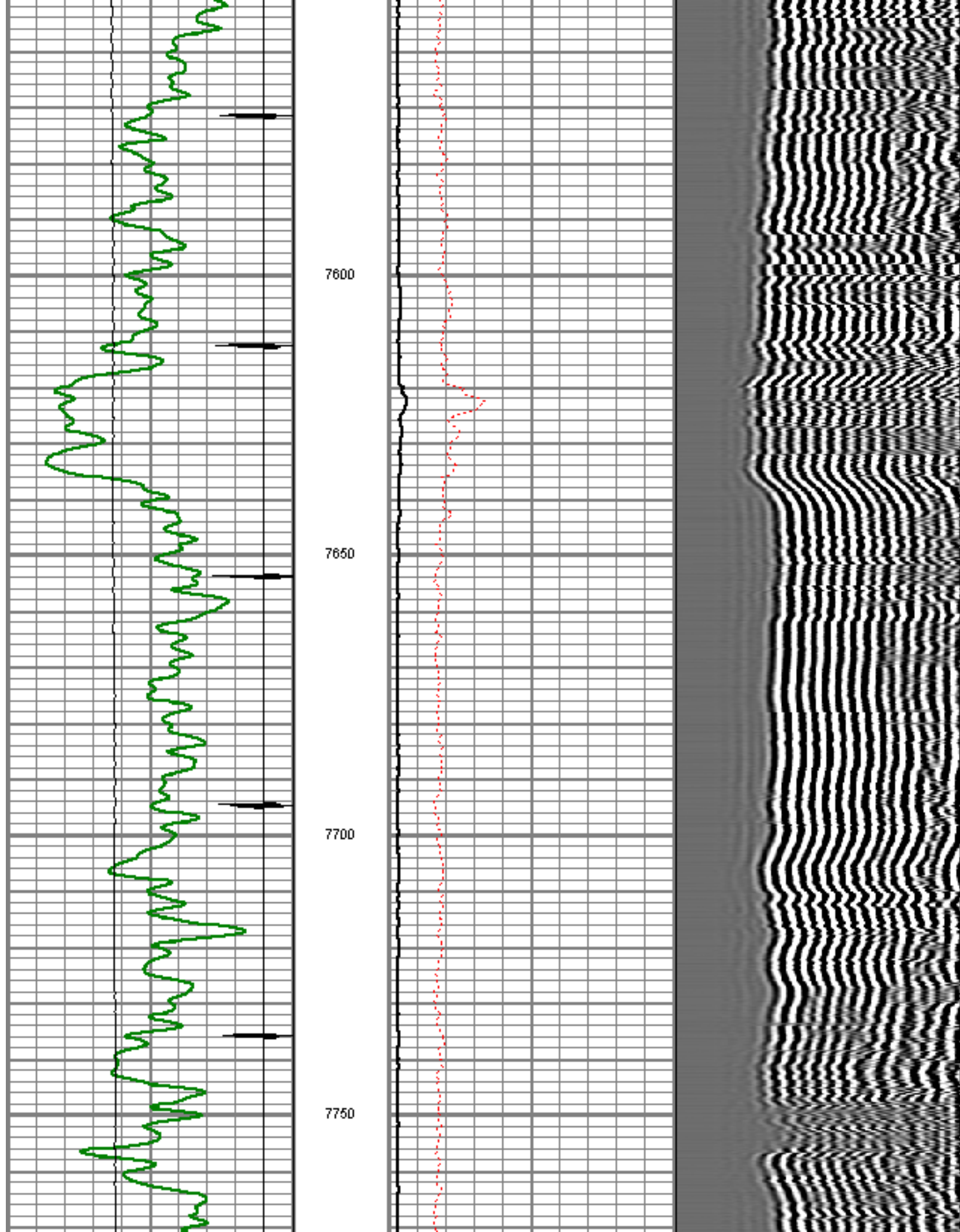

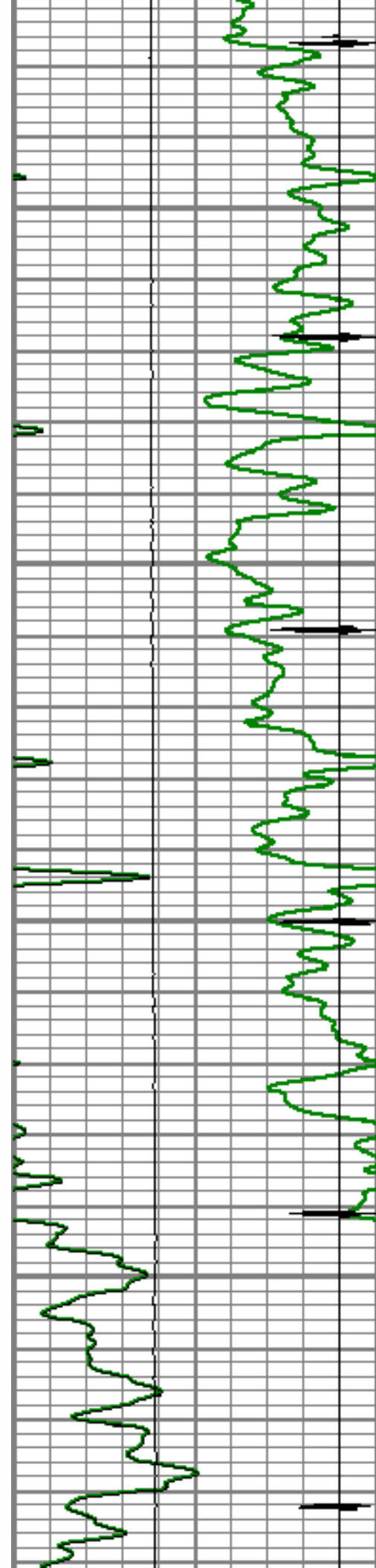

7800

7850

7900

7950

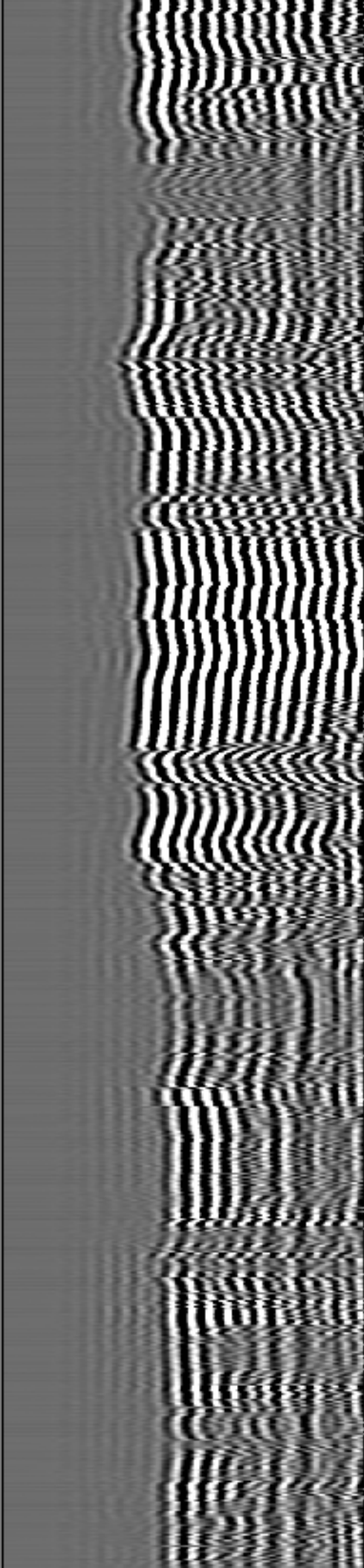
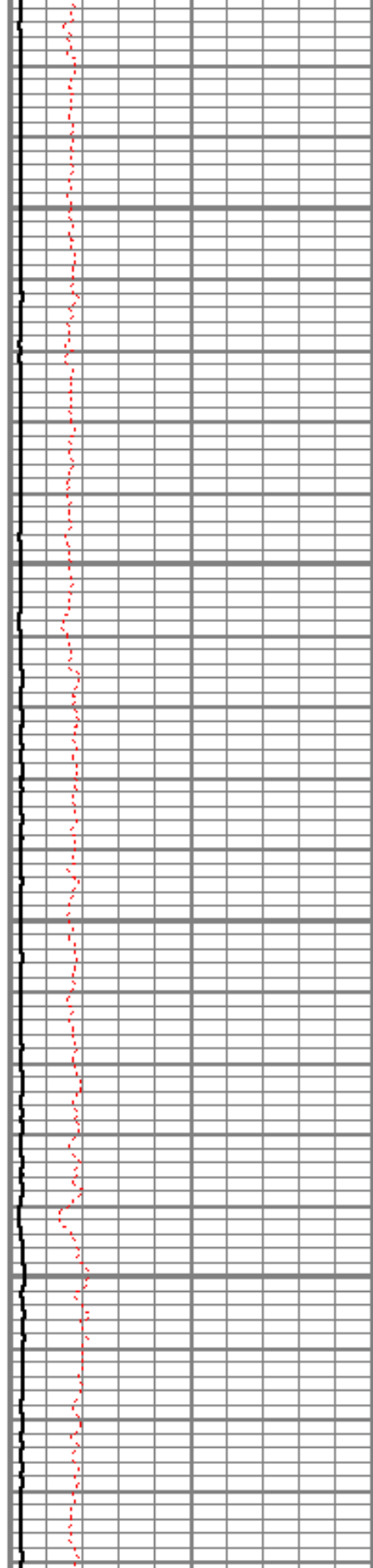

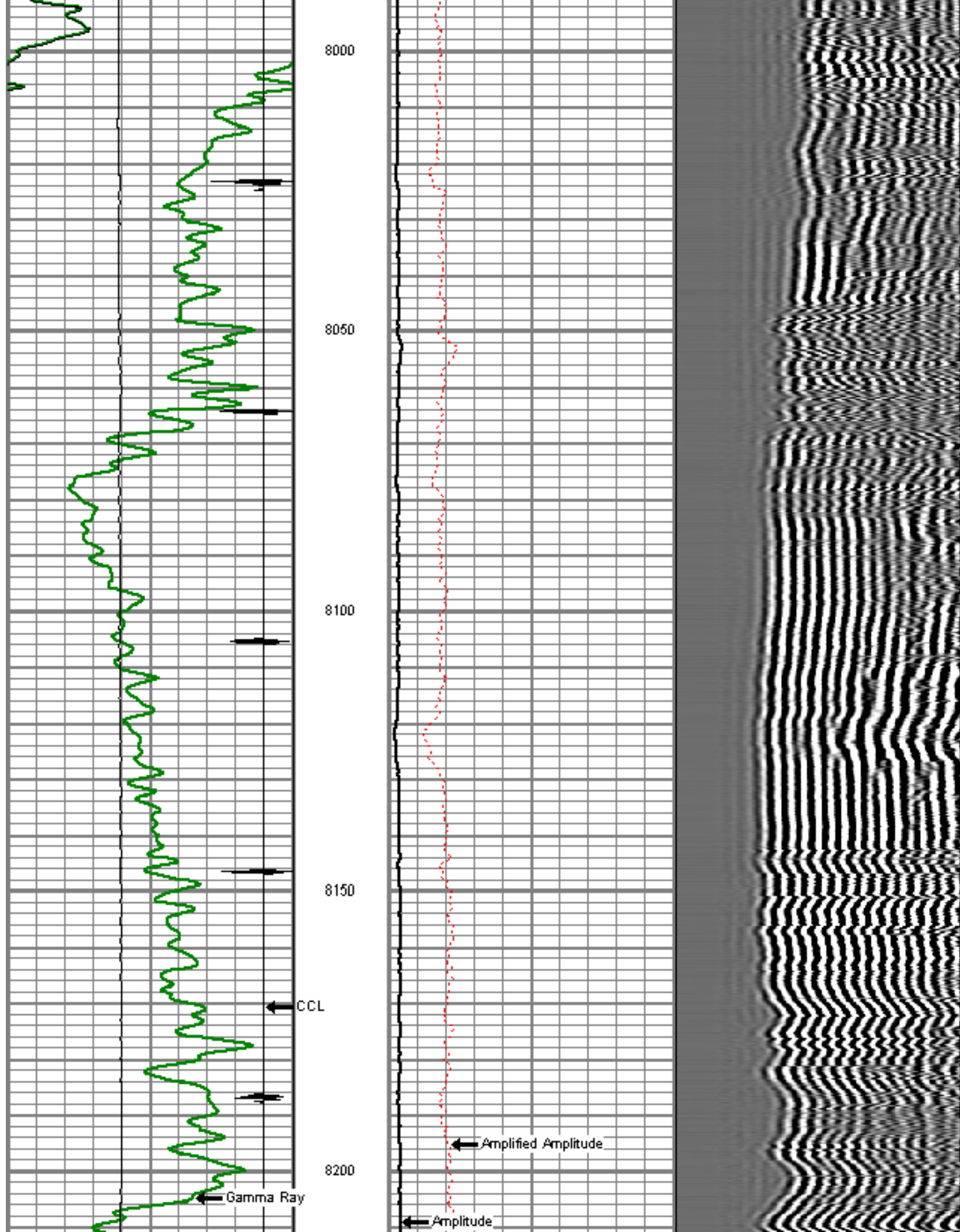

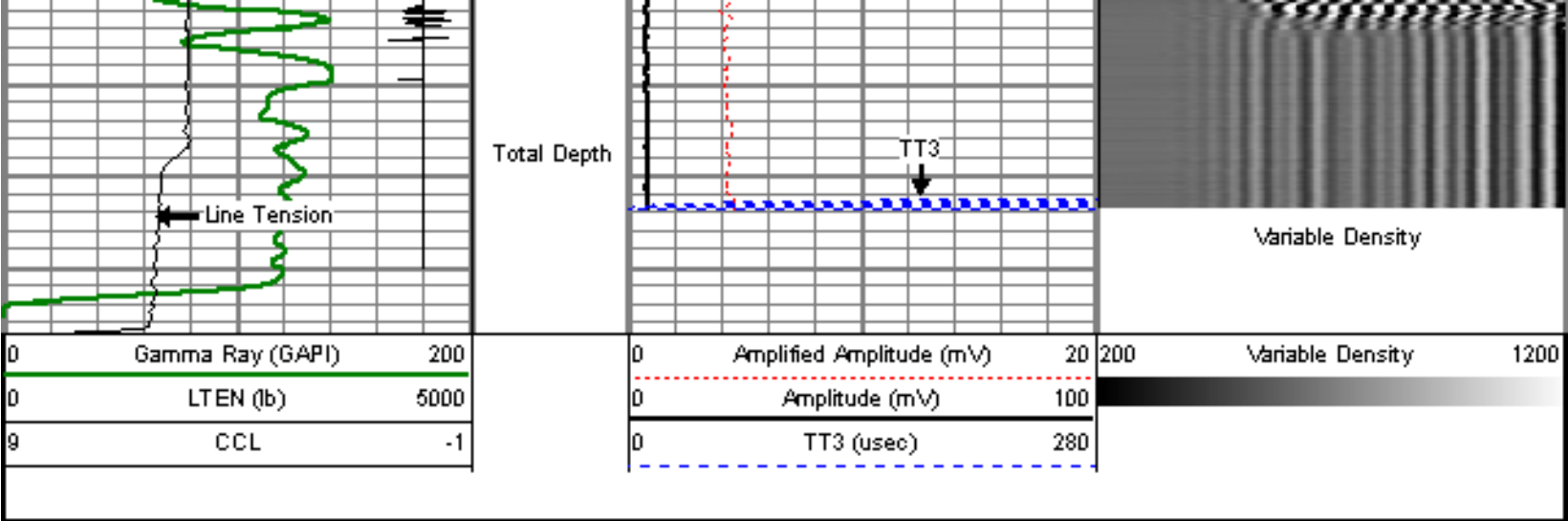

Company	ENCANA OIL & GAS (USA) INC.
Well	RAY NELSON 0-4-32
Field	WATTENBERG
County	WELD
State	COLORADO