

State of Colorado
Oil and Gas Conservation Commission

1120 Lincoln Street, Suite 801, Denver, Colorado 80203 Phone: (303)894-2100 Fax: (303)894-2109



02121311

SUNDRY NOTICE

Submit original plus one copy. This form is to be used for general, technical and environmental sundry information. For proposed or completed operations, describe in full on Technical Information Page (Page 2 of this form.) Identify well or other facility by API Number or by OGCC Facility ID. Operator shall send an informational copy of all sundry notices for wells located in High Density Areas to the Local Government Designee (Rule 603b.)

RECEIVED

OCT 12 2011

COGCC/Rifle Office

1. OGCC Operator Number: 10071	4. Contact Name: Mary Pobuda
2. Name of Operator: Bill Barrett Corp	Phone: 303-312-8511
3. Address: 1099 18th Street Suite 2300	Fax: 303-291-0420
City: Denver State: CO Zip 80202	
5. API Number 05-045-19645	OGCC Facility ID Number
6. Well/Facility Name: Kaufman	7. Well/Facility Number: 24A-24-692
8. Location (Qtr/Qtr, Sec, Twp, Rng, Meridian):	NWSE, Sec. 24, T6S-R92W 6th PM
9. County: Garfield	10. Field Name: Mamm Creek
11. Federal, Indian or State Lease Number: COC50126	

Survey Plat	
Directional Survey	
Surface Equip Diagram	
Technical Info Page	x
Other	x

Complete the Attachment
Checklist

OP OGCC

General Notice

<input type="checkbox"/> CHANGE OF LOCATION: Attach New Survey Plat (a change of surface qtr/qtr is substantive and requires a new permit)	
Change of Surface Footage from Exterior Section Lines:	<input type="checkbox"/> FNL/FSL <input type="checkbox"/> FEL/FWL
Change of Surface Footage to Exterior Section Lines:	<input type="checkbox"/>
Change of Bottomhole Footage from Exterior Section Lines:	<input type="checkbox"/>
Change of Bottomhole Footage to Exterior Section Lines:	<input type="checkbox"/>
Bottomhole location Qtr/Qtr, Sec, Twp, Rng, Mer	attach directional survey
Latitude	Distance to nearest property line
Longitude	Distance to nearest bldg, public rd, utility or RR
Ground Elevation	Distance to nearest lease line
	Is location in a High Density Area (rule 603b)? Yes/No
	Distance to nearest well same formation
	Surface owner consultation date:
GPS DATA:	
Date of Measurement PDOP Reading Instrument Operator's Name	
<input type="checkbox"/> CHANGE SPACING UNIT	
Formation	Formation Code
Spacing order number	Unit Acreage
Unit configuration	
<input type="checkbox"/> Remove from surface bond	
Signed surface use agreement attached	
<input type="checkbox"/> CHANGE OF OPERATOR (prior to drilling):	
Effective Date:	
Plugging Bond: <input type="checkbox"/> Blanket <input type="checkbox"/> Individual	
<input type="checkbox"/> CHANGE WELL NAME	
From:	NUMBER
To:	
Effective Date:	
<input type="checkbox"/> ABANDONED LOCATION:	
Was location ever built? <input type="checkbox"/> Yes <input type="checkbox"/> No	
Is site ready for inspection? <input type="checkbox"/> Yes <input type="checkbox"/> No	
Date Ready for Inspection:	
<input type="checkbox"/> NOTICE OF CONTINUED SHUT IN STATUS	
Date well shut in or temporarily abandoned:	
Has Production Equipment been removed from site? <input type="checkbox"/> Yes <input type="checkbox"/> No	
MIT required if shut in longer than two years. Date of last MIT	
<input type="checkbox"/> SPUD DATE:	
<input type="checkbox"/> REQUEST FOR CONFIDENTIAL STATUS (6 mos from date casing set)	
<input type="checkbox"/> SUBSEQUENT REPORT OF STAGE, SQUEEZE OR REMEDIAL CEMENT WORK	
*submit cbl and cement job summaries	
Method used	Cementing tool setting/perf depth
Cement volume	Cement top
Cement bottom	Date
<input type="checkbox"/> RECLAMATION: Attach technical page describing final reclamation procedures per Rule 1004.	
Final reclamation will commence on approximately	
<input type="checkbox"/> Final reclamation is completed and site is ready for inspection.	

Technical Engineering/Environmental Notice

<input checked="" type="checkbox"/> Notice of Intent	<input type="checkbox"/> Report of Work Done
Approximate Start Date: 10/26/11	Date Work Completed:
Details of work must be described in full on Technical Information Page (Page 2 must be submitted.)	
<input type="checkbox"/> Intent to Recomplete (submit form 2)	<input type="checkbox"/> Request to Vent or Flare
<input type="checkbox"/> Change Drilling Plans	<input type="checkbox"/> Repair Well
<input type="checkbox"/> Gross Interval Changed?	<input type="checkbox"/> Rule 502 variance requested
<input type="checkbox"/> Casing/Cementing Program Change	<input checked="" type="checkbox"/> Other: Request to Complete
for Spills and Releases	
<input type="checkbox"/> E&P Waste Disposal	
<input type="checkbox"/> Beneficial Reuse of E&P Waste	
<input type="checkbox"/> Status Update/Change of Remediation Plans	

I hereby certify that the statements made in this form are, to the best of my knowledge, true, correct and complete.

Signed: Mary Pobuda Date: 10/7/11 Email: mpobuda@billbarrettcorp.com
Print Name: Mary Pobuda Title: Permit AnalystCOGCC Approved: [Signature] Title: NWA Engineer Date: 10/12/11

CONDITIONS OF APPROVAL, IF ANY:

TECHNICAL INFORMATION PAGE



FOR OGCC USE ONLY

RECEIVED

OCT 12 2011

COGCC/Rifle Office

1. OGCC Operator Number: 10071 API Number: 05-045-19645
2. Name of Operator: Bill Barrett Corporation OGCC Facility ID #
3. Well/Facility Name: Kaufman Well/Facility Number: 24A-24-692
4. Location (QtrQtr, Sec, Twp, Rng, Meridian): NESW, Sec. 25, T6S-R92W 6th PM

This form is to be completed whenever a Sundry Notice is submitted requiring detailed report of work to be performed or completed. This form shall be transmitted within 30 days of work completed as a "subsequent" report and must accompany Form 4, page 1.

5.

DESCRIBE PROPOSED OR COMPLETED OPERATIONS

The referenced well has been successfully cemented according to the approved plan and a summary of the Bradenhead monitoring.

Bill Barrett Corporation requests approval to commence completion operations.

Attachments:

CBL
AS-BUILT WELLBORE SCHEMATIC
TEMPERATURE SURVEY
BRADENHEAD PRESSURE SUMMARY

RECEIVED
OCT 12 2011
COGCC/Rifle Office

BILL BARRETT CORPORATION
Bradenhead Pressure Summary



Well: Kaufman 24A-24-692
Pad: Kaufman 7
API No: 05-045-19645
Document No: 1698105

Bradenhead Pressure Report Following Primary Cement Job

Date Cemented: 8/29/2011
Plug Bumped: 8/29/2011 @ 00:30
Casing Slips Set: 8/29/2011 @ 04:00
WOC Time: 6 hrs
Temp. Log Run: 8/29/2011 @ 06:00

Bradenhead Pressures

6 hrs:	0	psig
12 hrs:	0	psig
24 hrs:	0	psig
48 hrs:	0	psig
72 hrs:	0	psig

Comments:

Top of cement based on Temperature log: ~2960' MD; Estimated Top of Gas: 5357 MD.

RECEIVED
OCT 12 2011
COGCC/Rifle Office



Kaufman
24A-24-692
TSS R32W S24
05045196460000

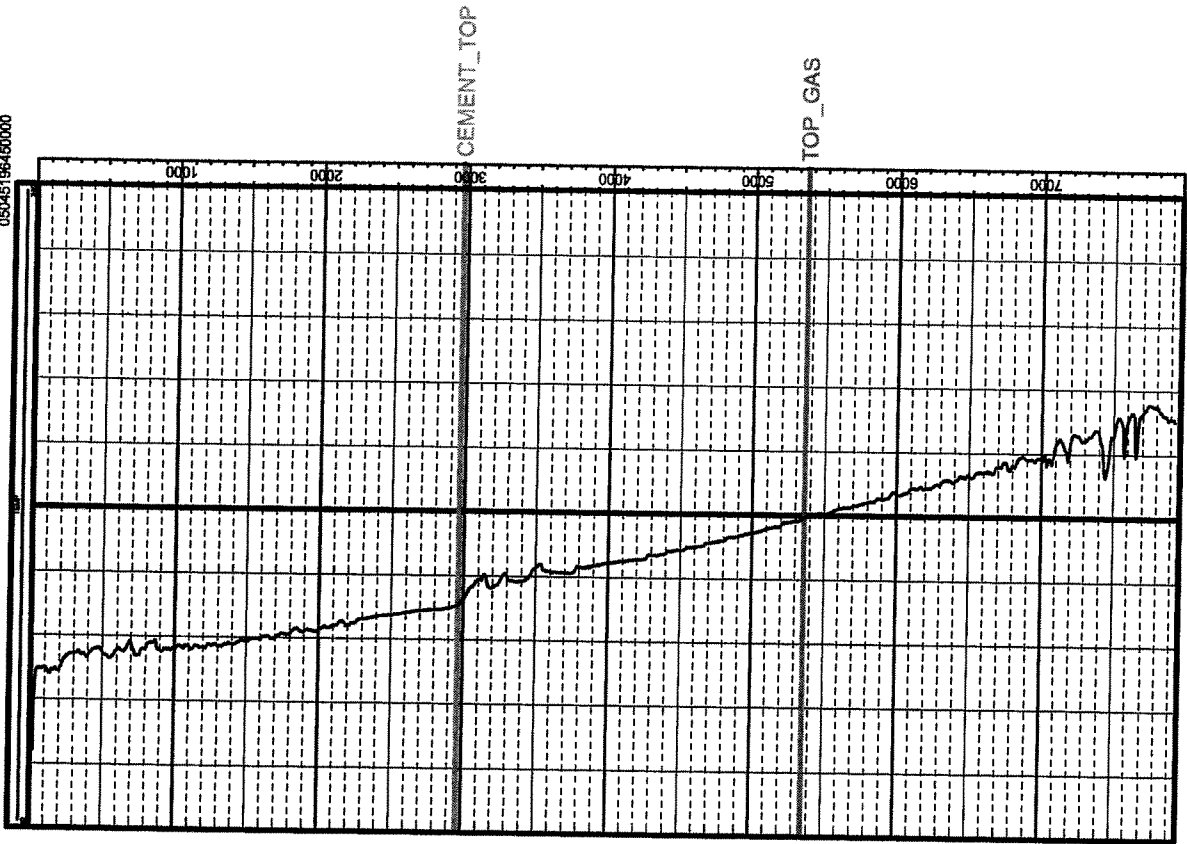

Well Name: Kaufman 24A-24-692		BILL BARRETT CORPORATION	
SHL: NWSE, Sec. 24, T6S-R92W 6th PM		date updated	10/6/2011
		updated by	Mary Pobuda
05-045-19645		AS DRILLED	

Top of lead @ surface

9.625", 36 lbs/ft, J-55

12-1/4" Hole

SPUD 8/25/2011
TD 8/28/2011

set @ 838

RECEIVED
OCT 12 2011
COGCC/Rifle Office

Drilled 8 3/4" hole from base surface casing
to 4086 MD
then drilled 7 7/8" hole to TD

Mesavordo 3958 MD 3541 TVD

Top of tail cement @ 2960 MD 2726 TVD

Top of Gas 5271 MD 4772 TVD

Cementing Program:

Surface:

Lead: 120 sks
Tail: 120 sks

Production:

Tail: 1000 sks

Rollins 7653 MD 7154 TVD

4.5", 11.6 lbs/ft, E-80

TD 7968 MD 7469 TVD
NOT TO SCALE

set @ 7968 MD