

The accompanying plat is an accurate representation showing the location of a proposed well. This location may be described as a point 760 feet South of the North line, and 310 feet West of the East line of Section 33, Township 9 North, Range 43 West of the 6th P.M., Phillips County, Colorado. The surface elevation at this point is 3646 feet above m.s.l.

Note: This is not a land survey plat.

There are no visible improvements within 400 feet of the location., except an existing overhead power line.

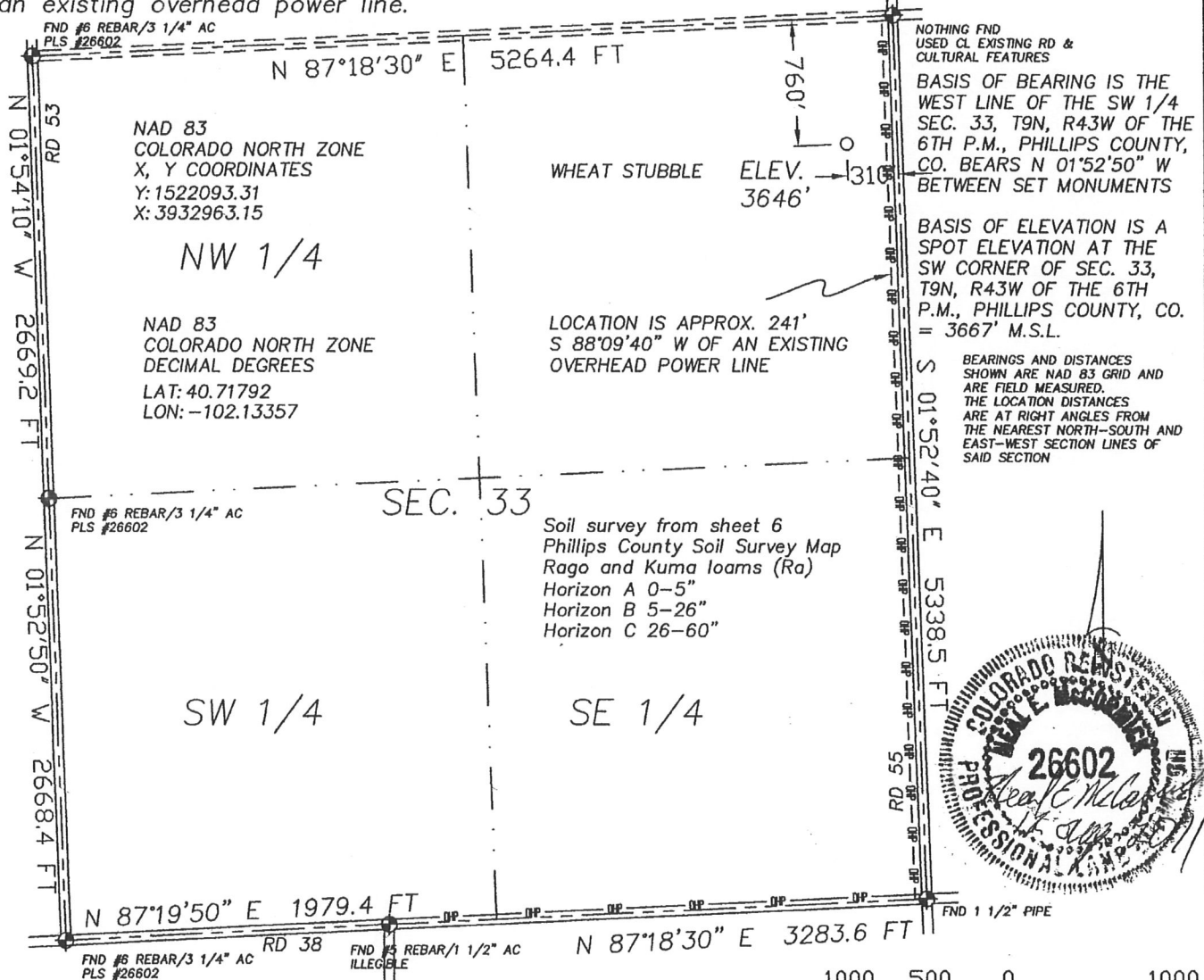

- 1.85 PDOP
- ☀ Dual Producer
 - Oil well
 - ☀ Gas Well
 - ⊙ Dry Hole

GPS OPERATOR: NEAL MCCORMICK

- Location
- Fence Line
- Half-Sec. Line
- Section Line

- == Road
- == Trail
- ⬢ Survey Monument

1000 500 0 1000

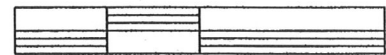

Scale 1" = 1000'



GREAT PLAINS
SURVEYING, INC.

P.O. Box 296 Phone 970-774-3602
Holyoke, CO 80734 Fax 970-774-3601

DATE OF FIELD WORK:

11 AUGUST 2011

DATE OF DRAWING:

12 AUGUST 2011

VIESELMAYER 943-33-41

NE 1/4 NE 1/4 SEC. 33, T9N, R43W

BLACK RAVEN ENERGY, INC.

PHILLIPS COUNTY, COLORADO

W339N43GPS

9402-239