

The accompanying plat is an accurate representation showing the location of a proposed well. This location may be described as a point 1837 feet North of the South line, and 1383 feet east of the West line of Section 1, Township 7 North, Range 44 West of the 6th P.M. Phillips County, Colorado. The surface elevation at this point is 3693 feet above m.s.l.  
 Note: This is not a land survey plat.  
 There are no visible improvements within 400 feet of the location

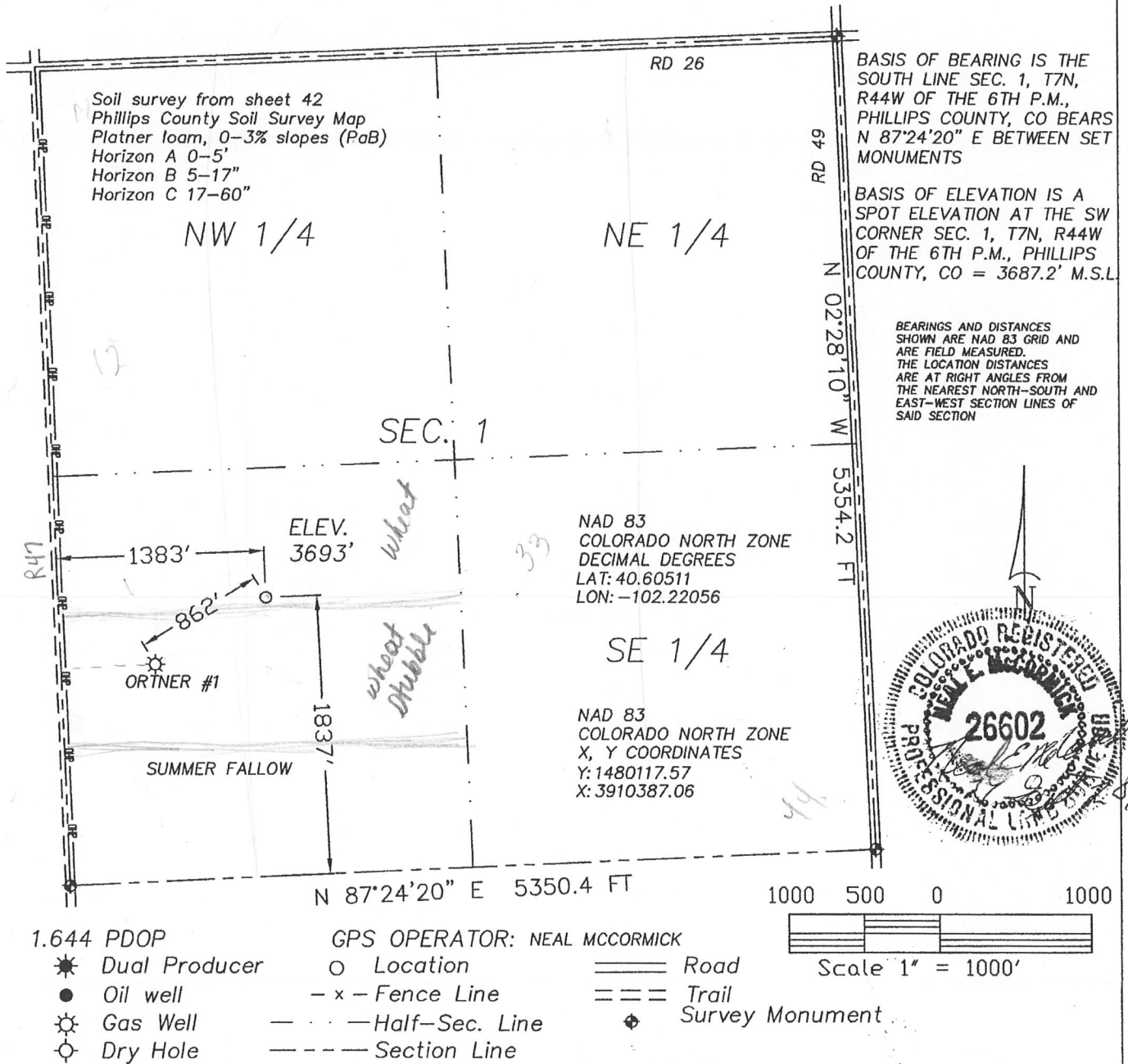

GREAT PLAINS  
 SURVEYING, INC.

20575 C.R. 21  
 Haxtun, CO 80731  
 Phone 970-774-3602  
 Fax 970-774-3601

DATE OF FIELD WORK:	DATE OF DRAWING:
24 SEPTEMBER 2011	27 SEPTEMBER 2011
ORTNER 744-1-23	
NE 1/4 SW 1/4 SEC. 1, T7N, R44W	
BLACK RAVEN ENERGY, INC.	
PHILLIPS COUNTY, COLORADO	

W17N44GPS

9402-257