

EnCana Oil & Gas (USA) Inc.
ADDENDUM TO LEGAL PLATS FOR
PC-28 Well Pad

SECTION 28, T7S, R95W, 6th P.M.

400 FEET FROM
PROPOSED DISTURBED
AREA

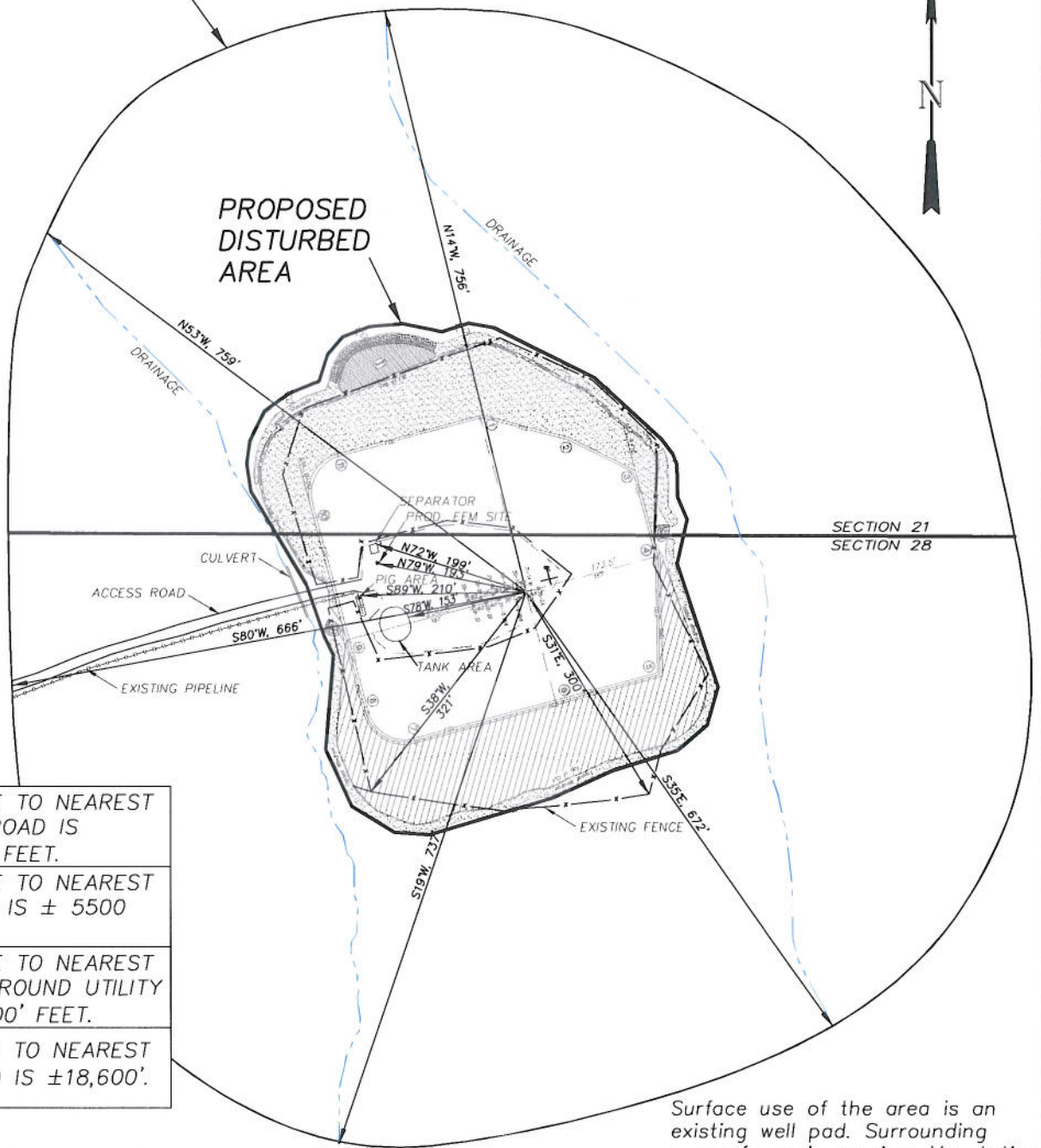

DISTANCE TO NEAREST PUBLIC ROAD IS ± 8000' FEET.
DISTANCE TO NEAREST BUILDING IS ± 5500 FEET.
DISTANCE TO NEAREST ABOVE GROUND UTILITY IS ± 2600' FEET.
DISTANCE TO NEAREST RAILROAD IS ±18,600'.

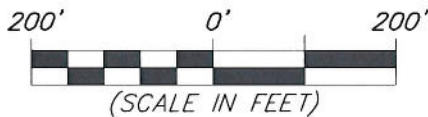

Surface use of the area is an existing well pad. Surrounding area of use is grazing. Vegetation consists mainly of sage brush, oak brush and native grasses.



906 Main Street
Evanston, Wyoming 82930
Phone No. (307) 789-4545

Survey Addendum		Scale: 1" = 200'	SHEET 1k OF 10
Project No.	10-04-63	Date Surveyed: 8/11/10	
Date Drawn:	11/09/10	Latest Revision Date: 9/12/11	