



Job # 11152-State 1-16

Inv # 1655

Physical Address: 401 Arapahoe St.  
Mail to: Box 384 Kiowa, CO 80117  
Ph. 303-621-8672 - Fax 303-621-2717  
www.highprairiesurvey.com

High Prairie Surveying of Kiowa, Colorado has in accordance with a request from **Robert Cannon, Navex Resources Inc., Trek Resources Inc.** has determined the location of **State 1-16** to be 2108 feet FSL, and 692 feet FWL, (90° off Section lines) of **SECTION 16**, Township **19s**, Range **50w** of the 6th Principal Meridian, **Kiowa County**, Colorado.

Date: Staked on 8/8/11 drawn on 8/9/11.

**Re:** Staked by Keith Westfall

**Drawn:** Drawn by Elijah Frane

## Location Drawing

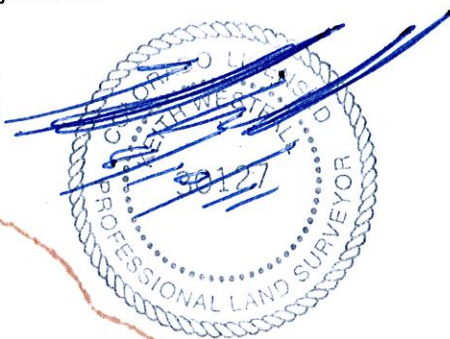

There are no apparent improvements within 400' of proposed well pad.

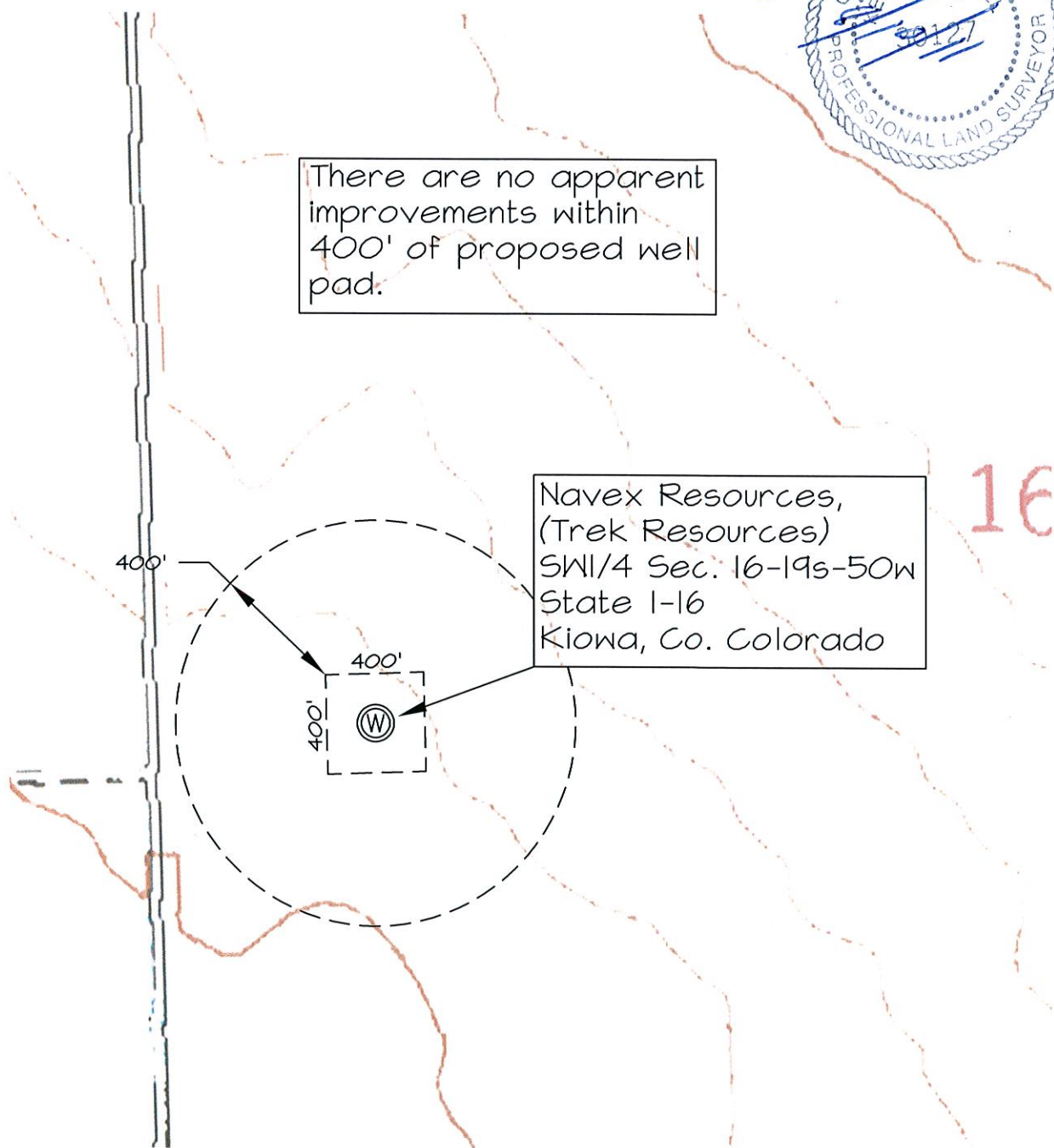

Navex Resources,  
(Trek Resources)  
SW1/4 Sec. 16-19s-50w  
State 1-16  
Kiowa, Co. Colorado