

Reference Area Map

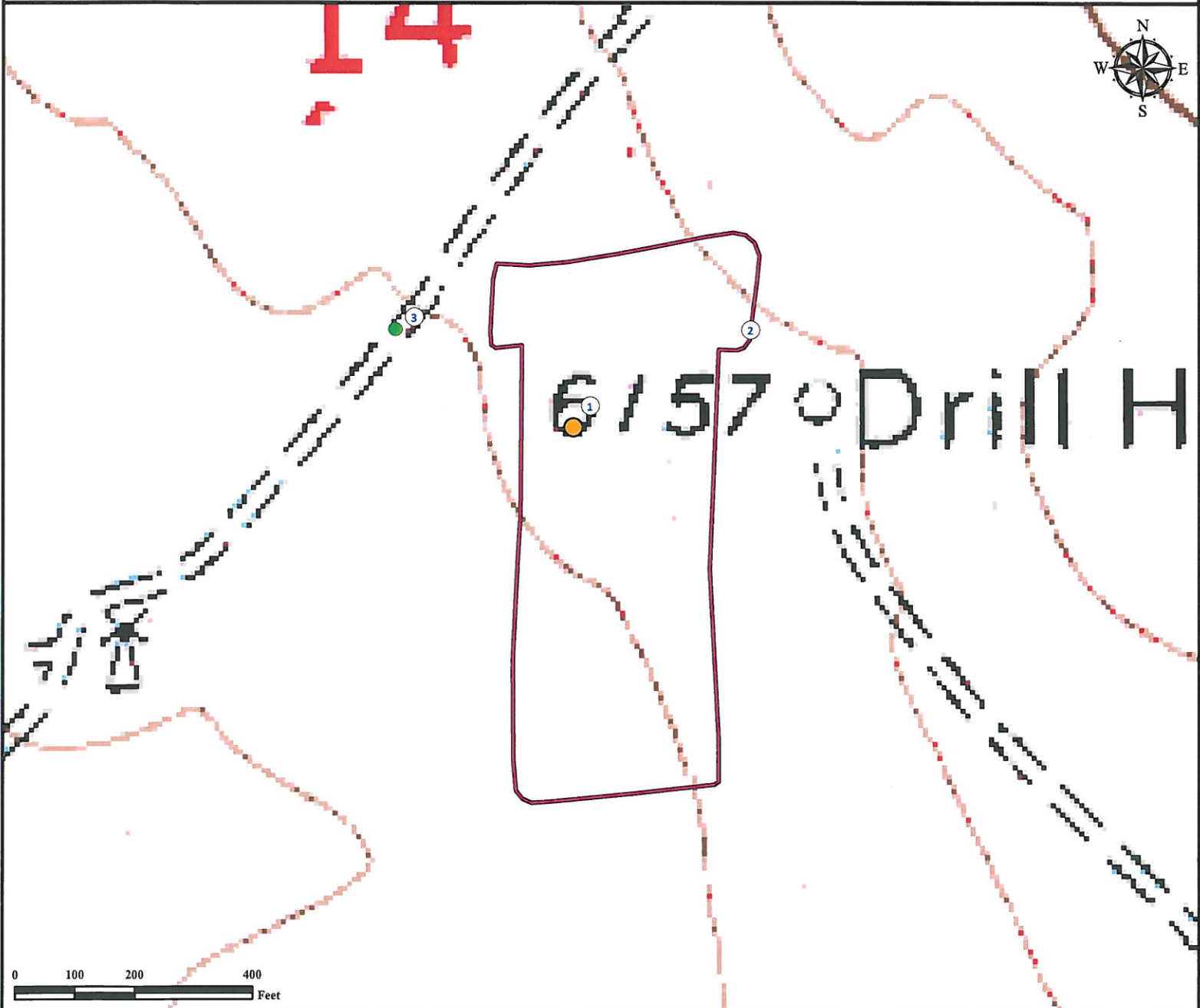

BRUTUS STATE 33-14 1V

NW¼ SE¼ SECTION 14, TOWNSHIP 14 SOUTH, RANGE 62 WEST OF THE 6TH PRINCIPAL MERIDIAN



1. Proposed Well BRUTUS STATE 33-14 1V.
2. Operational Disturbance Area.
3. Reference Photo Point.

Legend

-  Proposed Well
-  Disturbance Area
-  Reference Photo Point

Reference Location

** BRUTUS STATE 33-14 1V
Reference Photo Point (NAD 83)**

Lat: 38.830530° Long: -104.304986° (NAD83)
Elevation: 6148 Feet



Use our resources to find yours!
www.petro-fs.com
(303) 928-7128

Field Date: 09/08/2011
Drafting Date: 09/23/2011
Drafter: KLM
Checked By: BHF

Data Sources:
- Topo courtesy of USGS

Prepared for:



ULTRA
RESOURCES, INC