

Hydrology Map

BRUTUS STATE 33-14 1V

NW¼ SE¼ SECTION 14, TOWNSHIP 14 SOUTH, RANGE 62 WEST OF THE 6TH PRINCIPAL MERIDIAN

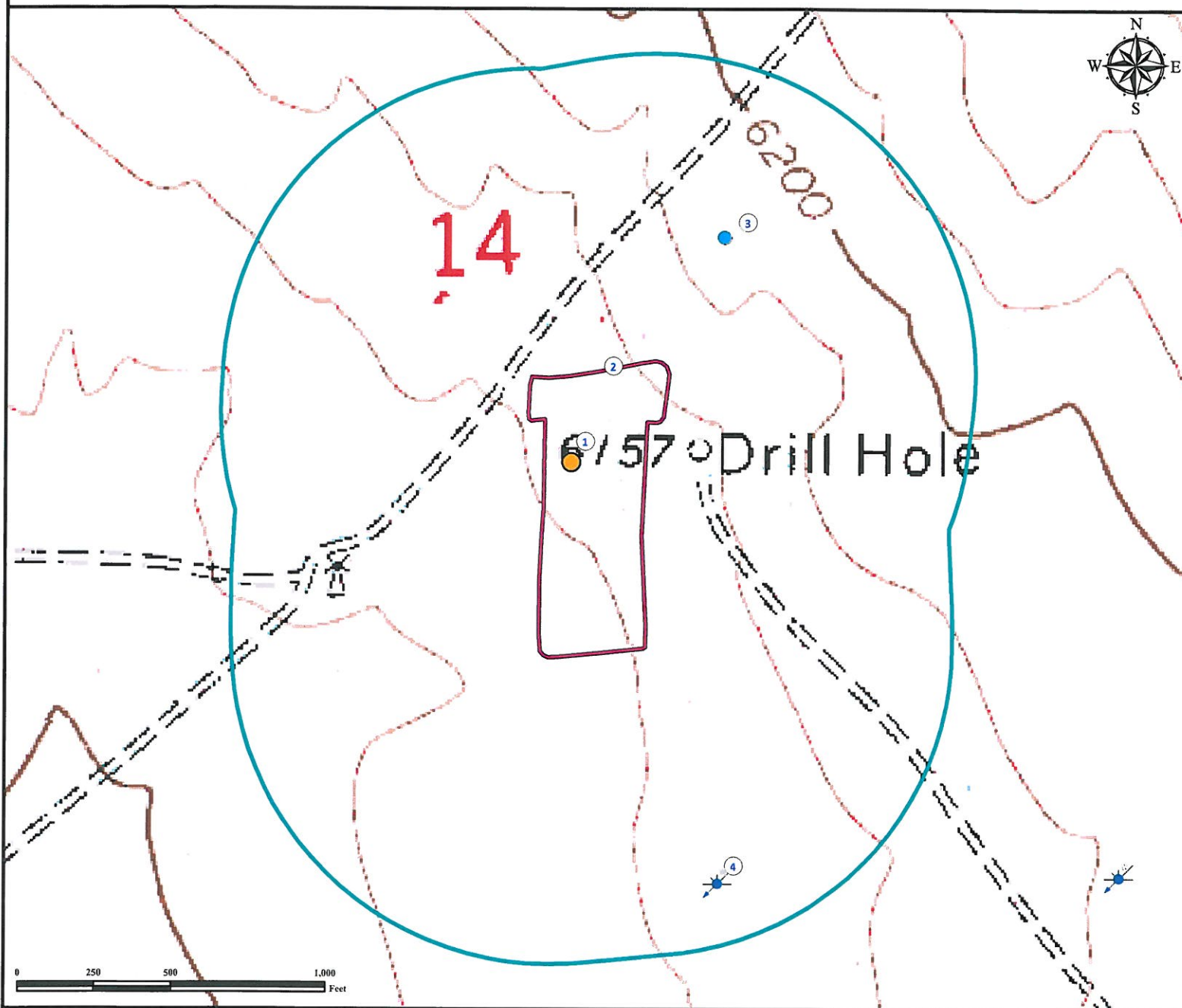

1. Proposed Well BRUTUS STATE 33-14 1V.
2. Operational Disturbance Area.
3. Field Mapped Water well is $\pm 885'$ NE.
4. Water well (#19415) is $\pm 1448'$ SW. Feature is not in this location per field verify.

Legend

- | | | |
|-------------------------|------------------|------------|
| Proposed Well | Disturbance Area | Water Well |
| Field Mapped Water Well | 1000' Radius | |

Reference Location

** All Measurements are Made from
Reference Well BRUTUS STATE 33-14 1V **

Lat: 38.830056° Long: -104.303930° (NAD83)
Elevation: 6154 Feet



Use our resources to find yours!
www.petro-fs.com
(303) 928-7128

Field Date: 09/08/2011
Drafting Date: 09/21/2011
Drafter: HMB
Checked By: BHF

Data Sources:
- TOPO courtesy of USGS
- Water wells courtesy of CDOWR

Prepared for:



ULTRA
RESOURCES,
INC