



SCALE: 1" = 200'
DATE: 08-19-11
DRAWN BY: D.R.B.

Encana OIL & GAS (USA) INC.

LOCATION DRAWING FOR

1/4 Section Line

WELL PAD P08 798

SECTION 8, T7S, R98W, 6th P.M.

SE 1/4 SE 1/4

Sheet 7a of 11

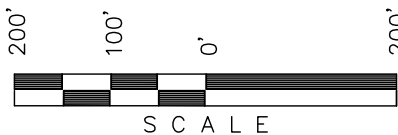

1923 Brass Cap
2.0' High
Lat: 39.460728°
Long: 108.344500°

CURRENT LAND USE	
CROP LAND:	<input type="checkbox"/> IRRIGATED <input type="checkbox"/> DRY LAND <input type="checkbox"/> IMPROVED PASTURE <input type="checkbox"/> HAY MEADOW <input type="checkbox"/> CRP
NON-CROP LAND:	<input checked="" type="checkbox"/> RANGELAND <input type="checkbox"/> TIMBER <input type="checkbox"/> RECREATIONAL <input type="checkbox"/> OTHER (Describe)
SUBDIVIDED:	<input type="checkbox"/> INDUSTRIAL <input type="checkbox"/> COMMERCIAL <input type="checkbox"/> RESIDENTIAL

FUTURE LAND USE	
CROP LAND:	<input type="checkbox"/> IRRIGATED <input type="checkbox"/> DRY LAND <input type="checkbox"/> IMPROVED PASTURE <input type="checkbox"/> HAY MEADOW <input type="checkbox"/> CRP
NON-CROP LAND:	<input checked="" type="checkbox"/> RANGELAND <input type="checkbox"/> TIMBER <input type="checkbox"/> RECREATIONAL <input type="checkbox"/> OTHER (Describe)
SUBDIVIDED:	<input type="checkbox"/> INDUSTRIAL <input type="checkbox"/> COMMERCIAL <input type="checkbox"/> RESIDENTIAL

PLANT COMMUNITY	Existing Features (Distance from CR04D-9)	
<input type="checkbox"/> DISTURBED GRASSLAND	Building	S77°E 2,800'
<input type="checkbox"/> NATIVE GRASSLAND	Public Road	SOUTH 295'
<input type="checkbox"/> SHRUB LAND	Property Line	SOUTH 314'
<input type="checkbox"/> PLAINS RIPARIAN	Utility	S35°E 1,197'
<input type="checkbox"/> MOUNTAIN RIPARIAN	Surface Water	S54°E 1,498'
<input checked="" type="checkbox"/> FOREST LAND	Railroad	S39°E 58,207'
<input type="checkbox"/> WETLANDS AQUATIC		
<input type="checkbox"/> ALPINE		
<input type="checkbox"/> OTHER (Describe):		



B.L.M.
(U.S.A.)

B.L.M.
(U.S.A.)

1/16 Section Line

DISTURBANCE ACREAGE:

3.957 ± DRILLING OPERATIONS
1.679 ± INTERIM RECLAIM

N00°19'28"E - 2648.29' (Meas.)

B.L.M.
(U.S.A.)

B.L.M.
(U.S.A.)

WELL HEAD CR04D-9
(NAD 83)
Latitude: 39.454328°
Longitude: 108.345725°

400' Offset
from edge of
Disturbance

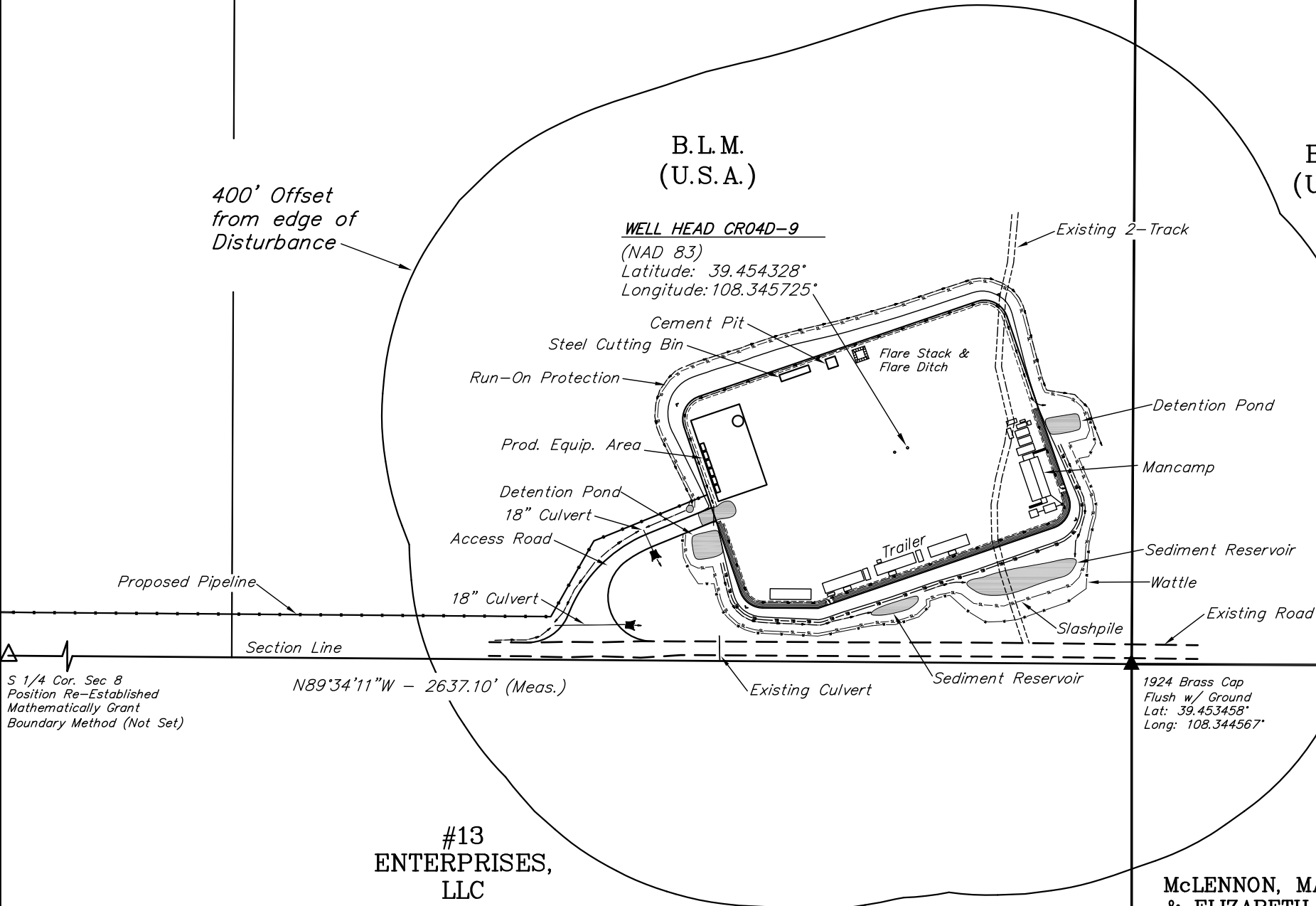

S 1/4 Cor. Sec 8
Position Re-Established
Mathematically Grant
Boundary Method (Not Set)

N89°34'11"W - 2637.10' (Meas.)

1924 Brass Cap
Flush w/ Ground
Lat: 39.453458°
Long: 108.344567°

#13
ENTERPRISES,
LLC

McLENNON, MALCOLM
& ELIZABETH LIVING
TRUST