



Corporate Office

1775 Sherman Street, #3000
Denver, Colorado 80203
303.860.5800
www.petd.com

August 23, 2011

VIA USPS CERTIFIED MAIL
(Tracking Number 7010 0290 0003 4158 2682)

Emma V. Bibbey
2000 7th Ave.
Greeley, CO 80631

Notice of Drilling Operations
Well Name: Rosett 24-26H
Section 26-7N-61W
(See Map Attached for Location)
Weld County, Colorado

Ladies and Gentlemen:

In accordance with the requirement of Rule 305.e.(1).B. of the Colorado Oil and Gas Conservation Commission (COGCC), this letter serves as a 30-day notice by Petroleum Development Corporation doing business as PDC Energy (PDC) of its intention to conduct drilling operations on the captioned wells.

Also enclosed is a site diagram that depicts the area, per COGCC rules, within which the well(s) may be located, and the proposed location of the well(s), access road(s), and production facilities. Additionally, enclosed please find a copy of the COGCC's brochure describing surface owner rights and responsibilities, and a copy of the COGCC's on-site inspection policy.

As surface owner you have the responsibility for notifying any affected tenant farmer, lessee or other party that may own or have an interest in any crops or surface improvements that could be affected by these proposed operations.

We will make an attempt to contact you to discuss this well prior to staking, however if we cannot get in touch with you the survey crew may start this process.

Also enclosed with this letter is a Surface Location Exception Waiver for your execution. Please sign and return this document in the enclosed postage paid envelope.

If you have any questions or if you would like to discuss our plans, please give me a call at 303-825-7243.

Sincerely,
PETROLEUM DEVELOPMENT CORPORATION

Douglas A. Swanson
Consulting Landman

COGCC GIS Online

 Red Lines

OIL AND GAS WELLS

● Oil and Gas Wells

✕ Temporary Point

CITIES TOWNS PLACES

□ Towns and Places

ROADS AND RRS

— Major Highways

SAN JUAN BASIN

-- Fruitland PC

■ MUNICIPAL BOUNDARIES

■ 2009_AERIALS_NAIP

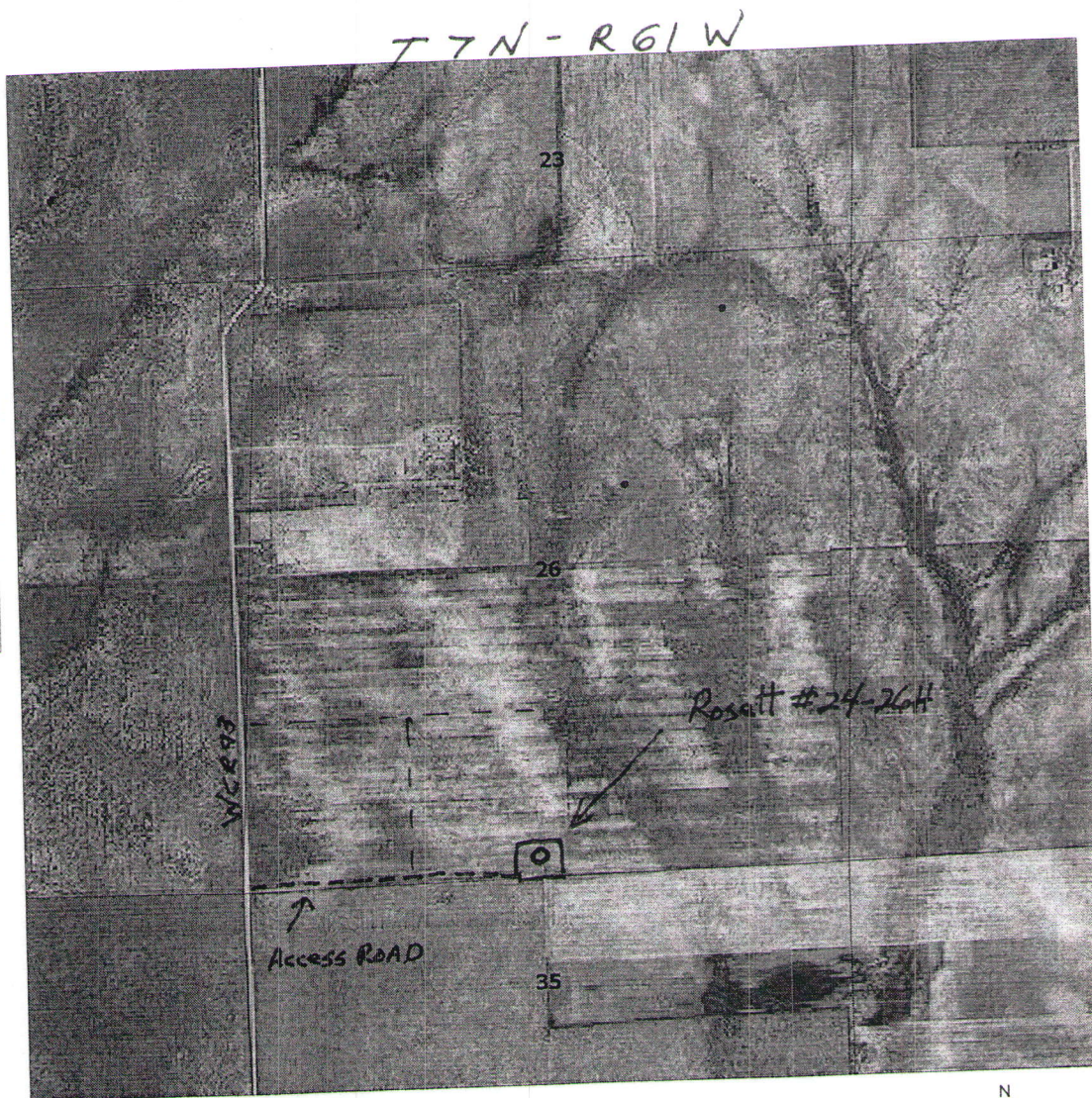

SCALE 1 : 20,000





Corporate Office

1775 Sherman Street, #3000
Denver, Colorado 80203
303.860.5800
www.petd.com

August 23, 2011

*VIA USPS CERTIFIED MAIL
(Tracking Number 7010 0290 0003 4158 2675)*

Edward Lennon
16 Seaside Drive
Belfast, ME 04915

Notice of Drilling Operations
Well Name: Rosett 24-26H
Section 26-7N-61W
(See Map Attached for Location)
Weld County, Colorado

Ladies and Gentlemen:

In accordance with the requirement of Rule 305.e.(1).B. of the Colorado Oil and Gas Conservation Commission (COGCC), this letter serves as a 30-day notice by Petroleum Development Corporation doing business as PDC Energy (PDC) of its intention to conduct drilling operations on the captioned wells.

Also enclosed is a site diagram that depicts the area, per COGCC rules, within which the well(s) may be located, and the proposed location of the well(s), access road(s), and production facilities. Additionally, enclosed please find a copy of the COGCC's brochure describing surface owner rights and responsibilities, and a copy of the COGCC's on-site inspection policy.

As surface owner you have the responsibility for notifying any affected tenant farmer, lessee or other party that may own or have an interest in any crops or surface improvements that could be affected by these proposed operations.

We will make an attempt to contact you to discuss this well prior to staking, however if we cannot get in touch with you the survey crew may start this process.

Also enclosed with this letter is a Surface Location Exception Waiver for your execution. Please sign and return this document in the enclosed postage paid envelope.

If you have any questions or if you would like to discuss our plans, please give me a call at 303-825-7243.

Sincerely,
PETROLEUM DEVELOPMENT CORPORATION

Douglas A. Swanson
Consulting Landman

COGCC GIS Online

 Red Lines

OIL AND GAS WELLS

- Oil and Gas Wells
- x Temporary Point

CITIES TOWNS PLACES

- Towns and Places

ROADS AND RRS

- Major Highways

SAN JUAN BASIN

- Fruitland PC

 MUNICIPAL BOUNDARIES

 2009_AERIALS_NAIP

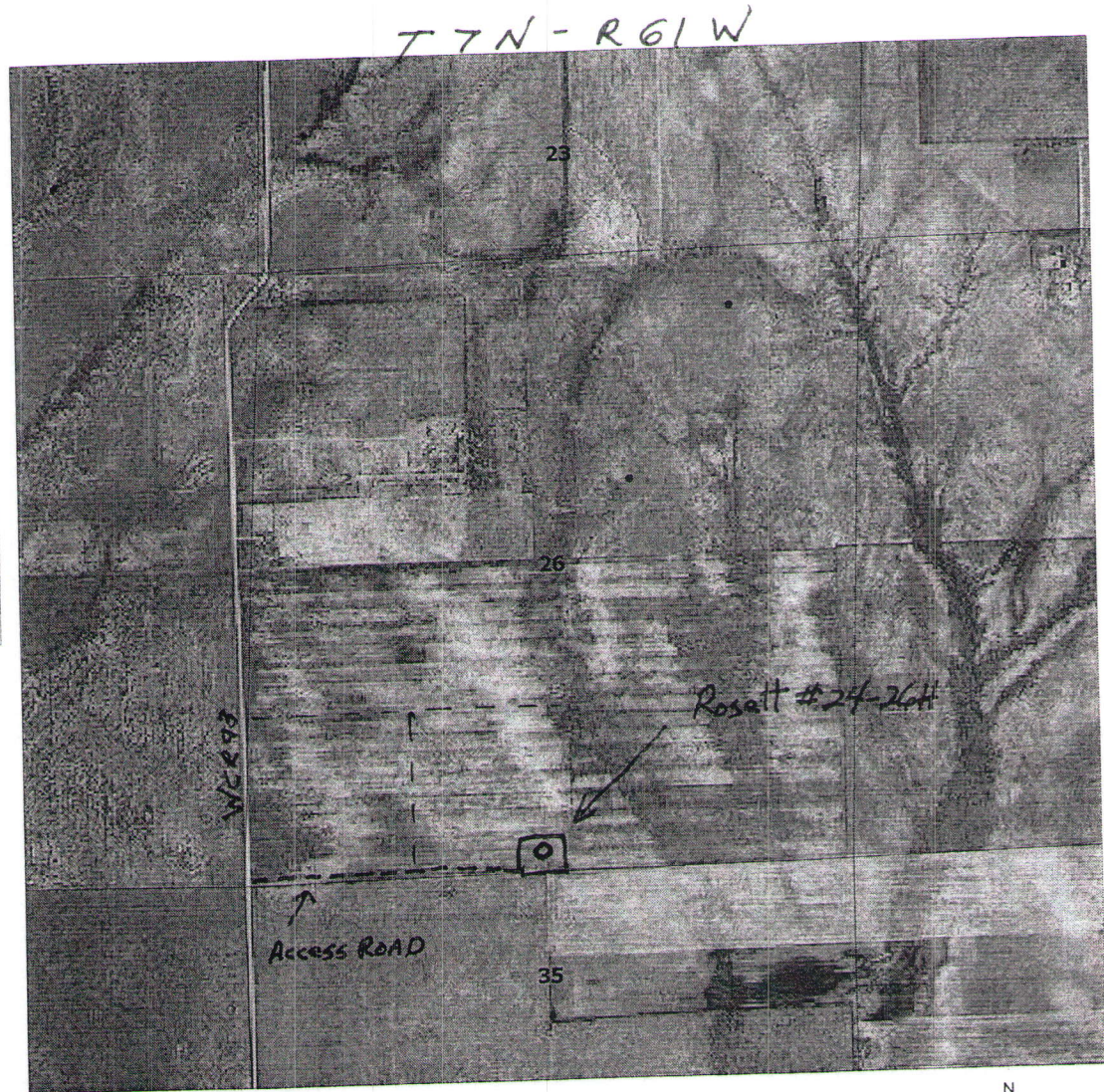

SCALE 1 : 20,000





Corporate Office

1775 Sherman Street, #3000
Denver, Colorado 80203
303.860.5800
www.petd.com

August 23, 2011

VIA USPS CERTIFIED MAIL
(Tracking Number 7010 0290 0003 41582668)

Ellen V. Murphy and Richard James Murphy
2632 W. 37th Ave.
Denver, CO 80211

Notice of Drilling Operations
Well Name: Rosett 24-26H
Section 26-7N-61W
(See Map Attached for Location)
Weld County, Colorado

Ladies and Gentlemen:

In accordance with the requirement of Rule 305.e.(1).B. of the Colorado Oil and Gas Conservation Commission (COGCC), this letter serves as a 30-day notice by Petroleum Development Corporation doing business as PDC Energy (PDC) of its intention to conduct drilling operations on the captioned wells.

Also enclosed is a site diagram that depicts the area, per COGCC rules, within which the well(s) may be located, and the proposed location of the well(s), access road(s), and production facilities. Additionally, enclosed please find a copy of the COGCC's brochure describing surface owner rights and responsibilities, and a copy of the COGCC's on-site inspection policy.

As surface owner you have the responsibility for notifying any affected tenant farmer, lessee or other party that may own or have an interest in any crops or surface improvements that could be affected by these proposed operations.

We will make an attempt to contact you to discuss this well prior to staking, however if we cannot get in touch with you the survey crew may start this process.

Also enclosed with this letter is a Surface Location Exception Waiver for your execution. Please sign and return this document in the enclosed postage paid envelope.

If you have any questions or if you would like to discuss our plans, please give me a call at 303-825-7243.

Sincerely,
PETROLEUM DEVELOPMENT CORPORATION

Douglas A. Swanson
Consulting Landman

COGCC GIS Online

