

Well Rose Ranch 22-9B2
Field Mamm Creek
Engineer Jeff Eulberg
Country United States

Client Encana
SIR No. 357895
Job Type 9 5/8" Surface
Job Date 11-22-2010

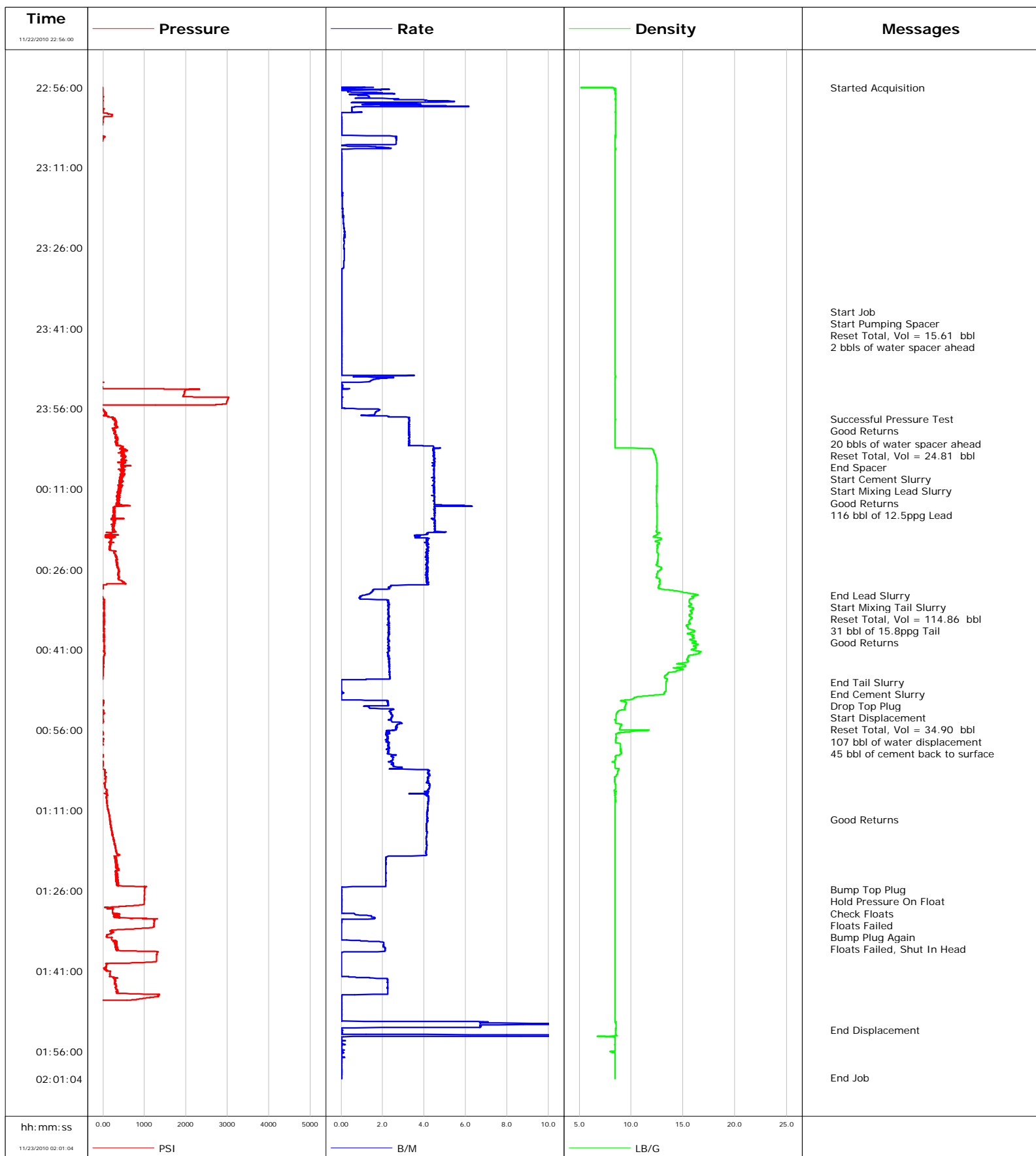

Cementing Service Report

| | | | | | | | | |
|--|---|-------------------------------------|---------------------------|---------------------------|---|----------------------------|--------------------------------|-----------------------|
| | | | | Customer Encana | | | Job Number 357895 | |
| Well Rose Ranch 22-9B2 22-9B2 | | | Location (legal) A22W | | Schlumberger Location Grand Junction | | Job Start Nov/22/2010 | |
| Field Mamm Creek | | Formation Name/Type Shale | | Deviation 0 deg | Bit Size 12.3 in | Well MD 1447.0 ft | | Well TVD 1447.0 ft |
| County Garfield | | State/Province Colorado | | BHP psi | BHST 100 degF | BHCT 85 degF | Pore Press. Gradient lb/gal | |
| Well Master 0631218257 | | API/UWI 05045200140000 | | | | | | |
| Rig Name M13 | Drilled For Gas | Service Via Land | Casing/Liner | | | | | |
| | | | Depth, ft | Size, in | Weight, lb/ft | Grade | Thread | |
| Offshore Zone | Well Class New | Well Type Development | 1436.0 | 9.6 | 36.0 | J55 | 8RD | |
| | | | 0.0 | 0.0 | 0.0 | | | |
| Drilling Fluid Type Bentonite | | Max. Density 9.40 lb/gal | Plastic Viscosity cP | Tubing/Drill Pipe | | | | |
| | | | | T/D | Depth, ft | Size, in | Weight, lb/ft | Grade |
| Service Line Cementing | Job Type 9 5/8" Surface | | | | | | | |
| | | | | | | | | |
| Max. Allowed Tub. Press 3000 psi | Max. Allowed Ann. Press psi | WH Connection Single Cement head | Perforations/Open Hole | | | | | |
| | | | Top, ft | Bottom, ft | shot/ft | No. of Shots | Total Interval ft | |
| | | | ft | ft | | | | |
| | | | ft | ft | | | Diameter in | |
| | | | ft | ft | | | | |
| | | | Treat Down Casing | Displacement 107.0 bbl | Packer Type | Packer Depth ft | | |
| | | | Tubing Vol. bbl | Casing Vol. 111.0 bbl | Annular Vol. 83.0 bbl | Openhole Vol. 198.0 bbl | | |
| Casing/Tubing Secured <input type="checkbox"/> | 1 Hole Vol. Circulated prior to Cement <input type="checkbox"/> | | Casing Tools | | | Squeeze Job | | |
| Lift Pressure 770 psi | | | Shoe Type Guide | | | Squeeze Type | | |
| Pipe Rotated <input type="checkbox"/> | Pipe Reciprocated <input type="checkbox"/> | | Shoe Depth 1436.0 ft | | | Tool Type | | |
| No. Centralizers 16 | Top Plugs 1 | Bottom Plugs 0 | Stage Tool Type | | | Tool Depth ft | | |
| Cement Head Type Single | | | Stage Tool Depth ft | | | Tail Pipe Size in | | |
| Job Scheduled For Nov/22/2010 12:00 | Arrived on Location Nov/22/2010 | Leave Location Nov/22/2010 | Collar Type Float | | | Tail Pipe Depth ft | | |
| | | | Collar Depth 1391.0 ft | | | Sqz. Total Vol. bbl | | |
| Date | Time 24-hr clock | Treating Pressure PSI | Flow Rate B/M | Density LB/G | Volume BBL | Message | | |
| 11/22/2010 | 22:56:00 | -3 | 1.6 | 8.22 | 0.0 | Started Acquisition | | |
| 11/22/2010 | 22:57:40 | -1 | 1.3 | 8.48 | 1.6 | | | |
| 11/22/2010 | 22:59:20 | -4 | 1.9 | 8.48 | 5.9 | | | |
| 11/22/2010 | 23:01:00 | 129 | 0.0 | 8.49 | 7.9 | | | |
| 11/22/2010 | 23:02:40 | -0 | 0.0 | 8.48 | 7.9 | | | |
| 11/22/2010 | 23:04:20 | -64 | 0.0 | 8.48 | 8.0 | | | |
| 11/22/2010 | 23:06:00 | -4 | 2.7 | 8.47 | 10.5 | | | |
| 11/22/2010 | 23:07:40 | -84 | 0.0 | 8.48 | 13.5 | | | |
| 11/22/2010 | 23:09:20 | -85 | 0.0 | 8.47 | 13.5 | | | |
| 11/22/2010 | 23:11:00 | -87 | 0.0 | 8.47 | 13.5 | | | |
| 11/22/2010 | 23:12:40 | -88 | 0.0 | 8.47 | 13.6 | | | |
| 11/22/2010 | 23:14:20 | -88 | 0.0 | 8.47 | 13.6 | | | |
| 11/22/2010 | 23:16:00 | -89 | 0.1 | 8.47 | 13.7 | | | |
| 11/22/2010 | 23:17:40 | -90 | 0.1 | 8.47 | 13.8 | | | |
| 11/22/2010 | 23:19:20 | -89 | 0.1 | 8.47 | 13.9 | | | |
| 11/22/2010 | 23:21:00 | -89 | 0.1 | 8.47 | 14.1 | | | |
| 11/22/2010 | 23:22:40 | -89 | 0.2 | 8.47 | 14.3 | | | |
| 11/22/2010 | 23:24:20 | -89 | 0.1 | 8.47 | 14.6 | | | |
| 11/22/2010 | 23:26:00 | -88 | 0.1 | 8.47 | 14.8 | | | |
| 11/22/2010 | 23:27:40 | -88 | 0.2 | 8.47 | 15.1 | | | |
| 11/22/2010 | 23:29:20 | -88 | 0.1 | 8.47 | 15.3 | | | |

| Well | | | Field | | Job Start | | Customer | | Job Number | |
|--------------------------|------------------------|-----------------------------|---------------------|-----------------|---------------|-------------------------------|----------|--|------------|--|
| Rose Ranch 22-9B2 22-9B2 | | | Mamm Creek | | Nov/22/2010 | | Encana | | 357895 | |
| Date | Time 24-hr clock | Treating Pressure PSI | Flow Rate B/M | Density LB/G | Volume BBL | Message | | | | |
| 11/22/2010 | 23:32:40 | -87 | 0.0 | 8.47 | 15.5 | | | | | |
| 11/22/2010 | 23:34:20 | -86 | 0.0 | 8.47 | 15.5 | | | | | |
| 11/22/2010 | 23:36:00 | -85 | 0.0 | 8.47 | 15.6 | | | | | |
| 11/22/2010 | 23:37:40 | -84 | 0.0 | 8.47 | 15.6 | | | | | |
| 11/22/2010 | 23:37:53 | -85 | 0.0 | 8.47 | 15.6 | Start Job | | | | |
| 11/22/2010 | 23:37:55 | -84 | 0.0 | 8.47 | 15.6 | Start Pumping Spacer | | | | |
| 11/22/2010 | 23:37:58 | -85 | 0.0 | 8.47 | 15.6 | Reset Total, Vol = 15.61 bbl | | | | |
| 11/22/2010 | 23:38:01 | -85 | 0.0 | 8.47 | 0.0 | 2 bbls of water spacer ahead | | | | |
| 11/22/2010 | 23:39:20 | -85 | 0.0 | 8.47 | 0.0 | | | | | |
| 11/22/2010 | 23:41:00 | -85 | 0.0 | 8.47 | 0.1 | | | | | |
| 11/22/2010 | 23:42:40 | -84 | 0.0 | 8.47 | 0.1 | | | | | |
| 11/22/2010 | 23:44:20 | -84 | 0.0 | 8.47 | 0.2 | | | | | |
| 11/22/2010 | 23:46:00 | -84 | 0.0 | 8.47 | 0.2 | | | | | |
| 11/22/2010 | 23:47:40 | -84 | 0.0 | 8.48 | 0.2 | | | | | |
| 11/22/2010 | 23:49:20 | -83 | 0.0 | 8.47 | 0.3 | | | | | |
| 11/22/2010 | 23:51:00 | -18 | 1.4 | 8.47 | 2.2 | | | | | |
| 11/22/2010 | 23:52:40 | 1978 | 0.0 | 8.47 | 2.4 | | | | | |
| 11/22/2010 | 23:54:20 | 3006 | 0.0 | 8.47 | 2.4 | | | | | |
| 11/22/2010 | 23:56:00 | -47 | 0.3 | 8.47 | 2.4 | | | | | |
| 11/22/2010 | 23:57:40 | 207 | 3.3 | 8.47 | 5.4 | | | | | |
| 11/22/2010 | 23:57:56 | 245 | 3.3 | 8.48 | 6.3 | Successful Pressure Test | | | | |
| 11/22/2010 | 23:57:57 | 233 | 3.3 | 8.48 | 6.3 | Good Returns | | | | |
| 11/22/2010 | 23:59:20 | 332 | 3.3 | 8.47 | 10.9 | | | | | |
| 11/23/2010 | 00:01:00 | 322 | 3.3 | 8.47 | 16.3 | | | | | |
| 11/23/2010 | 00:02:30 | 352 | 3.3 | 8.46 | 21.2 | 20 bbls of water spacer ahead | | | | |
| 11/23/2010 | 00:02:40 | 318 | 3.3 | 8.46 | 21.8 | | | | | |
| 11/23/2010 | 00:03:25 | 492 | 4.7 | 11.28 | 24.8 | Reset Total, Vol = 24.81 bbl | | | | |
| 11/23/2010 | 00:03:26 | 498 | 4.6 | 11.71 | 24.9 | End Spacer | | | | |
| 11/23/2010 | 00:03:28 | 416 | 4.5 | 11.89 | 25.0 | Start Cement Slurry | | | | |
| 11/23/2010 | 00:03:41 | 455 | 4.5 | 12.11 | 26.0 | Start Mixing Lead Slurry | | | | |
| 11/23/2010 | 00:04:00 | 452 | 4.4 | 12.17 | 27.4 | Good Returns | | | | |
| 11/23/2010 | 00:04:20 | 438 | 4.4 | 12.23 | 28.9 | | | | | |
| 11/23/2010 | 00:06:00 | 520 | 4.5 | 12.47 | 36.4 | | | | | |
| 11/23/2010 | 00:07:40 | 419 | 4.5 | 12.50 | 43.9 | | | | | |
| 11/23/2010 | 00:09:20 | 452 | 4.5 | 12.50 | 51.3 | | | | | |
| 11/23/2010 | 00:11:00 | 424 | 4.5 | 12.48 | 58.8 | | | | | |
| 11/23/2010 | 00:12:40 | 338 | 4.5 | 12.45 | 66.3 | | | | | |
| 11/23/2010 | 00:14:20 | 291 | 4.5 | 12.48 | 74.1 | | | | | |
| 11/23/2010 | 00:16:00 | 227 | 4.5 | 12.48 | 81.6 | | | | | |
| 11/23/2010 | 00:17:40 | 241 | 4.5 | 12.51 | 89.1 | | | | | |
| 11/23/2010 | 00:19:20 | 188 | 4.2 | 12.55 | 96.6 | | | | | |
| 11/23/2010 | 00:21:00 | 260 | 4.1 | 12.67 | 103.2 | | | | | |
| 11/23/2010 | 00:22:40 | 300 | 4.2 | 12.51 | 110.2 | | | | | |
| 11/23/2010 | 00:24:20 | 320 | 4.1 | 12.57 | 117.1 | | | | | |
| 11/23/2010 | 00:26:00 | 386 | 4.1 | 12.87 | 124.0 | | | | | |
| 11/23/2010 | 00:27:40 | 385 | 4.1 | 12.60 | 130.9 | | | | | |
| 11/23/2010 | 00:29:20 | -5 | 2.3 | 12.68 | 137.1 | | | | | |
| 11/23/2010 | 00:30:51 | -26 | 1.1 | 16.40 | 139.6 | End Lead Slurry | | | | |
| 11/23/2010 | 00:30:53 | -26 | 1.0 | 16.31 | 139.6 | Start Mixing Tail Slurry | | | | |
| 11/23/2010 | 00:30:56 | -27 | 1.0 | 16.19 | 139.7 | Reset Total, Vol = 114.86 bbl | | | | |
| 11/23/2010 | 00:30:57 | -25 | 1.0 | 16.13 | 139.7 | Good Returns | | | | |
| 11/23/2010 | 00:31:00 | -26 | 1.0 | 16.03 | 139.7 | | | | | |
| 11/23/2010 | 00:32:40 | 25 | 2.3 | 15.77 | 142.7 | | | | | |
| 11/23/2010 | 00:34:20 | 31 | 2.3 | 15.75 | 146.5 | | | | | |

| Well Rose Ranch 22-9B2 22-9B2 | | | Field Mamm Creek | | Job Start Nov/22/2010 | Customer Encana | Job Number 357895 |
|----------------------------------|------------------------|-----------------------------|---------------------|-----------------|--------------------------|----------------------------------|----------------------|
| Date | Time 24-hr clock | Treating Pressure PSI | Flow Rate B/M | Density LB/G | Volume BBL | Message | |
| 11/23/2010 | 00:37:40 | 26 | 2.3 | 16.09 | 154.1 | | |
| 11/23/2010 | 00:39:20 | 20 | 2.3 | 16.06 | 157.9 | | |
| 11/23/2010 | 00:41:00 | 29 | 2.3 | 15.80 | 161.7 | | |
| 11/23/2010 | 00:42:40 | 19 | 2.3 | 15.41 | 165.5 | | |
| 11/23/2010 | 00:44:20 | 2 | 2.3 | 14.42 | 169.4 | | |
| 11/23/2010 | 00:46:00 | -4 | 2.4 | 13.23 | 173.2 | | |
| 11/23/2010 | 00:47:04 | -74 | 0.0 | 13.36 | 174.6 | End Tail Slurry | |
| 11/23/2010 | 00:47:06 | -74 | 0.0 | 13.36 | 174.6 | End Cement Slurry | |
| 11/23/2010 | 00:47:07 | -75 | 0.0 | 13.36 | 174.6 | Drop Top Plug | |
| 11/23/2010 | 00:47:09 | -75 | 0.0 | 13.36 | 174.6 | Start Displacement | |
| 11/23/2010 | 00:47:13 | -74 | 0.0 | 13.36 | 174.6 | Reset Total, Vol = 34.90 bbl | |
| 11/23/2010 | 00:47:14 | -74 | 0.0 | 13.36 | 174.6 | 107 bbl of water displacement | |
| 11/23/2010 | 00:47:15 | -75 | 0.0 | 13.36 | 174.6 | 45 bbl of cement back to surface | |
| 11/23/2010 | 00:47:40 | -74 | 0.0 | 13.36 | 174.6 | | |
| 11/23/2010 | 00:49:20 | -42 | 0.0 | 13.14 | 174.6 | | |
| 11/23/2010 | 00:51:00 | 11 | 2.3 | 9.55 | 175.8 | | |
| 11/23/2010 | 00:52:40 | 9 | 2.4 | 8.68 | 179.2 | | |
| 11/23/2010 | 00:54:20 | -3 | 2.4 | 8.50 | 183.2 | | |
| 11/23/2010 | 00:56:00 | -33 | 2.5 | 8.91 | 187.7 | | |
| 11/23/2010 | 00:57:40 | 13 | 2.3 | 8.51 | 191.5 | | |
| 11/23/2010 | 00:59:20 | -24 | 2.3 | 9.00 | 195.2 | | |
| 11/23/2010 | 01:01:00 | 3 | 2.5 | 8.47 | 199.1 | | |
| 11/23/2010 | 01:02:40 | -7 | 2.5 | 8.46 | 203.2 | | |
| 11/23/2010 | 01:04:20 | 49 | 4.3 | 8.60 | 209.2 | | |
| 11/23/2010 | 01:06:00 | 41 | 4.2 | 8.45 | 216.2 | | |
| 11/23/2010 | 01:07:40 | 86 | 4.2 | 8.46 | 223.2 | | |
| 11/23/2010 | 01:09:20 | 97 | 4.2 | 8.48 | 230.2 | | |
| 11/23/2010 | 01:11:00 | 124 | 4.2 | 8.46 | 237.1 | | |
| 11/23/2010 | 01:12:40 | 160 | 4.1 | 8.46 | 244.0 | | |
| 11/23/2010 | 01:12:44 | 173 | 4.1 | 8.46 | 244.3 | Good Returns | |
| 11/23/2010 | 01:14:20 | 197 | 4.1 | 8.46 | 250.9 | | |
| 11/23/2010 | 01:16:00 | 241 | 4.1 | 8.46 | 257.8 | | |
| 11/23/2010 | 01:17:40 | 294 | 4.1 | 8.46 | 264.7 | | |
| 11/23/2010 | 01:19:20 | 359 | 4.1 | 8.46 | 271.5 | | |
| 11/23/2010 | 01:21:00 | 330 | 2.2 | 8.46 | 275.4 | | |
| 11/23/2010 | 01:22:40 | 303 | 2.2 | 8.46 | 279.0 | | |
| 11/23/2010 | 01:24:20 | 319 | 2.2 | 8.46 | 282.6 | | |
| 11/23/2010 | 01:25:49 | 1003 | 0.0 | 8.46 | 284.7 | Bump Top Plug | |
| 11/23/2010 | 01:25:53 | 1003 | 0.0 | 8.46 | 284.7 | Hold Pressure On Float | |
| 11/23/2010 | 01:26:00 | 1000 | 0.0 | 8.46 | 284.7 | | |
| 11/23/2010 | 01:26:24 | 1005 | 0.0 | 8.46 | 284.7 | Floats Failed | |
| 11/23/2010 | 01:27:40 | 1002 | 0.0 | 8.46 | 284.7 | | |
| 11/23/2010 | 01:29:20 | 151 | 0.0 | 8.46 | 284.7 | | |
| 11/23/2010 | 01:29:53 | 231 | 0.0 | 8.46 | 284.8 | Bump Plug Again | |
| 11/23/2010 | 01:29:54 | 231 | 0.0 | 8.46 | 284.8 | Floats Failed, Shut In Head | |
| 11/23/2010 | 01:31:00 | 276 | 1.6 | 8.46 | 285.6 | | |
| 11/23/2010 | 01:32:40 | 1225 | 0.0 | 8.46 | 286.1 | | |
| 11/23/2010 | 01:34:20 | 96 | 0.0 | 8.46 | 286.2 | | |
| 11/23/2010 | 01:36:00 | 289 | 2.0 | 8.46 | 287.5 | | |
| 11/23/2010 | 01:37:40 | 1304 | 0.0 | 8.46 | 290.4 | | |
| 11/23/2010 | 01:39:20 | 1146 | 0.0 | 8.46 | 290.4 | | |
| 11/23/2010 | 01:41:00 | 85 | 0.0 | 8.46 | 290.5 | | |
| 11/23/2010 | 01:42:40 | 298 | 2.2 | 8.46 | 291.5 | | |
| 11/23/2010 | 01:44:20 | 306 | 2.3 | 8.46 | 295.2 | | |

| Well | | | Field | | Job Start | | Customer | | Job Number | |
|--------------------------|------------------------|-----------------------------|------------|---------------------|-----------------|--|---------------|------------------|------------|--|
| Rose Ranch 22-9B2 22-9B2 | | | Mamm Creek | | Nov/22/2010 | | Encana | | 357895 | |
| Date | Time 24-hr clock | Treating Pressure PSI | | Flow Rate B/M | Density LB/G | | Volume BBL | | Message | |
| 11/23/2010 | 01:47:40 | -72 | | 0.0 | 8.46 | | 297.7 | | | |
| 11/23/2010 | 01:49:20 | -72 | | 0.0 | 8.46 | | 297.7 | | | |
| 11/23/2010 | 01:51:00 | -47 | | 8.8 | 8.54 | | 303.2 | | | |
| 11/23/2010 | 01:52:01 | -59 | | 0.0 | 8.52 | | 307.0 | End Displacement | | |
| 11/23/2010 | 01:52:40 | -57 | | 0.1 | 8.50 | | 307.0 | | | |
| 11/23/2010 | 01:54:20 | -66 | | 0.0 | 8.46 | | 311.2 | | | |
| 11/23/2010 | 01:56:00 | -44 | | 0.0 | 8.08 | | 311.3 | | | |
| 11/23/2010 | 01:57:40 | -64 | | 0.0 | 8.47 | | 311.3 | | | |
| 11/23/2010 | 01:59:20 | -67 | | 0.0 | 8.47 | | 311.4 | | | |
| 11/23/2010 | 02:00:48 | -68 | | 0.0 | 8.47 | | 311.4 | End Job | | |

Post Job Summary

| Average Pump Rates, bbl/min | | | | | Volume of Fluid Injected, bbl | | | |
|---|-------------------------------------|---------------------------|---|---|--|---|------------------------|--|
| Slurry 1.8 | N2 | Mud | Maximum Rate 15.1 | Total Slurry 311.4 | Mud 0.0 | Spacer 20.0 | N2 | |
| Treating Pressure Summary, psi | | | | | Breakdown Fluid | | | |
| Maximum 3032 | Final 100 | Average 364 | Bump Plug to 900 | Breakdown | Type FreshWater | Volume 107.0 bbl | Density 8.34 lb/gal | |
| Avg. N2 Percent % | Designed Slurry Volume 147.0 bbl | Displacement 107.0 bbl | Mix Water Temp degF | Cement Circulated to Surface? <input type="checkbox"/> | Volume bbl | | | |
| | | | | Washed Thru Perfs <input type="checkbox"/> | To ft | | | |
| Customer or Authorized Representative Arvid Mosnes | | | Schlumberger Supervisor Jeff Eulberg | | Circulation Lost <input type="checkbox"/> | Job Completed <input type="checkbox"/> | | |
| | | | | | - | - | | |



Service Quality Evaluation

| | |
|---------------|-------------------|
| Client: | Encana |
| Field: | Mamm Creek |
| Rig: | M13 |
| Well: | Rose Ranch 22-9B2 |
| Service Line: | Cementing |
| Job Type: | 9 5/8" Surface |

| | |
|-------------------------|--------------|
| Service Order #: | |
| Date: | Nov/22/2010 |
| Operating Time (hh:mm): | 02:00 |
| Client Rep: | Arvid Mosnes |
| Schlumberger Engineer: | Jeff Eulberg |
| Schlumberger FSM: | KC Schultz |

Main Objective: Cement 9 5/8" Surface Casing

To be completed by Company Rep. Please answer Y (Yes) or N (No) and add any comments below.

| | | Score | Yes / No | | Result |
|-----------|--|-------|---|--|--------|
| 1 | HSE | | | | |
| 1a | Free of lost time injury and compliance with SLB and loc. spec. HSE practice | 5 | yes <input checked="" type="checkbox"/> | no <input type="checkbox"/> | 5 |
| 1b | Free of environmental spill or non-compliant discharge | 5 | yes <input type="checkbox"/> | no <input checked="" type="checkbox"/> | 0 |
| 1c | Wellsite left clean | 4 | yes <input checked="" type="checkbox"/> | no <input type="checkbox"/> | 4 |
| Sub-total | | | | | 64% |

| | | | | | |
|-----------|--|---|---|-----------------------------|------|
| 2 | Design / Preparation | | | | |
| 2a | Program incl. job simulation (CemCADE) & pump schedule / tool hydraulic calcs | 3 | yes <input checked="" type="checkbox"/> | no <input type="checkbox"/> | 3 |
| 2b | Equipment maintenance schedule completed / Green tagged | 2 | yes <input checked="" type="checkbox"/> | no <input type="checkbox"/> | 2 |
| 2c | All materials and equipment required for job/contingency checked & on location | 2 | yes <input checked="" type="checkbox"/> | no <input type="checkbox"/> | 2 |
| 2d | Safety / pre-job meeting conducted with all involved present | 2 | yes <input checked="" type="checkbox"/> | no <input type="checkbox"/> | 2 |
| Sub-total | | | | | 100% |

| | | | | | |
|-----------|--|---|---|-----------------------------|------|
| 3 | Execution | | | | |
| 3a | Lost time < 30 mins | 3 | yes <input checked="" type="checkbox"/> | no <input type="checkbox"/> | 3 |
| 3b | Equipment pressure tested succesfully | 3 | yes <input checked="" type="checkbox"/> | no <input type="checkbox"/> | 3 |
| 3c | All key parameters monitored and recorded accurately (Pressure, Rate, Density) | 2 | yes <input checked="" type="checkbox"/> | no <input type="checkbox"/> | 2 |
| 3d | Plugs / darts released and tested succesfully | 2 | yes <input checked="" type="checkbox"/> | no <input type="checkbox"/> | 2 |
| 3e | Density variation met expectations | 2 | yes <input checked="" type="checkbox"/> | no <input type="checkbox"/> | 2 |
| 3f | Personnel performed as per expectations | 2 | yes <input checked="" type="checkbox"/> | no <input type="checkbox"/> | 2 |
| 3g | Equipment performed as per expectations | 2 | yes <input checked="" type="checkbox"/> | no <input type="checkbox"/> | 2 |
| 3h | Job pumped as per design | 3 | yes <input checked="" type="checkbox"/> | no <input type="checkbox"/> | 3 |
| 3i | Did job start on time | 2 | yes <input checked="" type="checkbox"/> | no <input type="checkbox"/> | 2 |
| 3j | Free of Operational failures (screen out, Cementing Example, etc.) | 3 | yes <input checked="" type="checkbox"/> | no <input type="checkbox"/> | 3 |
| Sub-total | | | | | 100% |

| | | | | | |
|-----------|---|----|---|-----------------------------|------|
| 4 | Evaluation | | | | |
| 4a | Main job objective achieved with no consequential non-productive time | 10 | yes <input checked="" type="checkbox"/> | no <input type="checkbox"/> | 10 |
| Sub-total | | | | | 100% |

Total 91%

Comments: (Please include a brief explanation for a "NO" response and summarize any innovations attempted on this well.)

| | |
|-------------------|-------------------------|
| Client: | Schlumberger: |
| | |
| Client Signature: | Schlumberger Signature: |