

# Access Road Map

## OLIVE OYL STATE N 44-16 1V

SE¼ SE¼ SECTION 16, TOWNSHIP 15 SOUTH, RANGE 64 WEST OF THE 6TH PRINCIPAL MERIDIAN

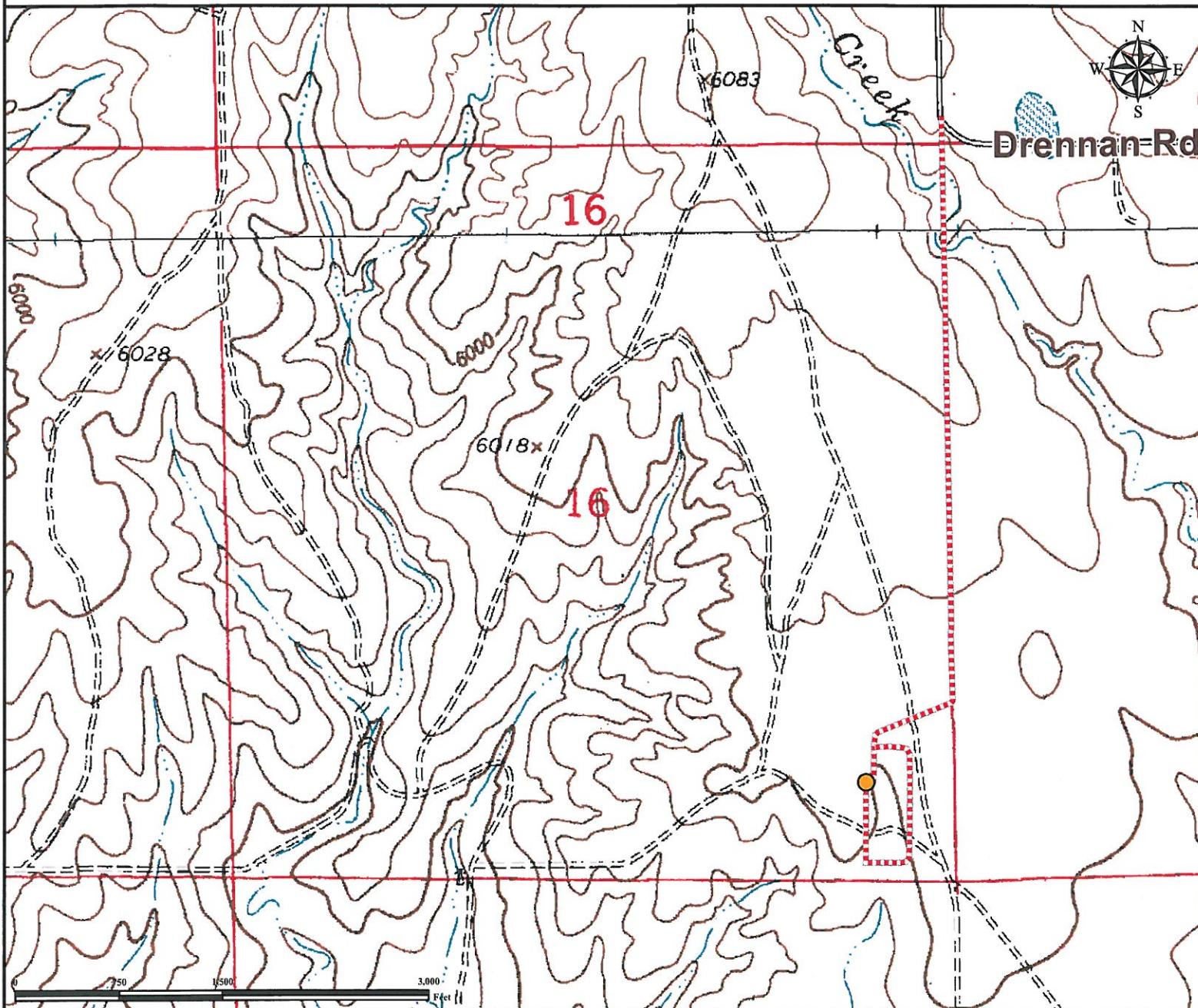

**From Colorado Springs, CO:** Start at the Exit 139 (US Highway 24) of I25 South Go east on US Highway 24, Drive 4.6 miles.

Turn Left on N Powers Blvd, Drive 2.5 miles.

Turn Right on E Platte Ave, Drive 0.8 miles. Take ramp on the right, Drive 0.1 mile at fork keep left, Drive 0.1 miles.

Turn Left on Space Village Ave, Drive 1.5 miles.

Turn Right on CO-94 (State Highway 94), Drive 6.4 miles.

Turn Right on N Curtis Rd, Drive 5.1 miles. Continue on Bradley Rd (Drennan Rd) 0.3 miles to proposed access road.

Turn Right onto proposed access road and drive Southwest 1.0 miles.

Total distance from Colorado Springs, CO to proposed well location is ±22.4 miles to proposed well location.

### Legend



Proposed Well



Proposed Access Road

### Reference Location

\*\* All Measurements are Made from  
Reference Well OLIVE OYL STATE N 44-16 1V\*\*

Lat: 38.738983° Long:-104.554245° (NAD83)  
Elevation: 6005 Feet



Use our resources to find yours!

[www.petro-fs.com](http://www.petro-fs.com)

(303) 928-7128

Field Date: 08/30/2011  
Drafting Date: 09/21/2011  
Drafter: DMM  
Checked By: BHF

Data Sources:  
- TOPO courtesy of USGS

Prepared for:



ULTRA  
RESOURCES,  
INC