

Location Drawing

SPINACH STATE 41-10 1V

NE¼ NE¼ SECTION 10, TOWNSHIP 16 SOUTH, RANGE 63 WEST OF THE 6TH PRINCIPAL MERIDIAN

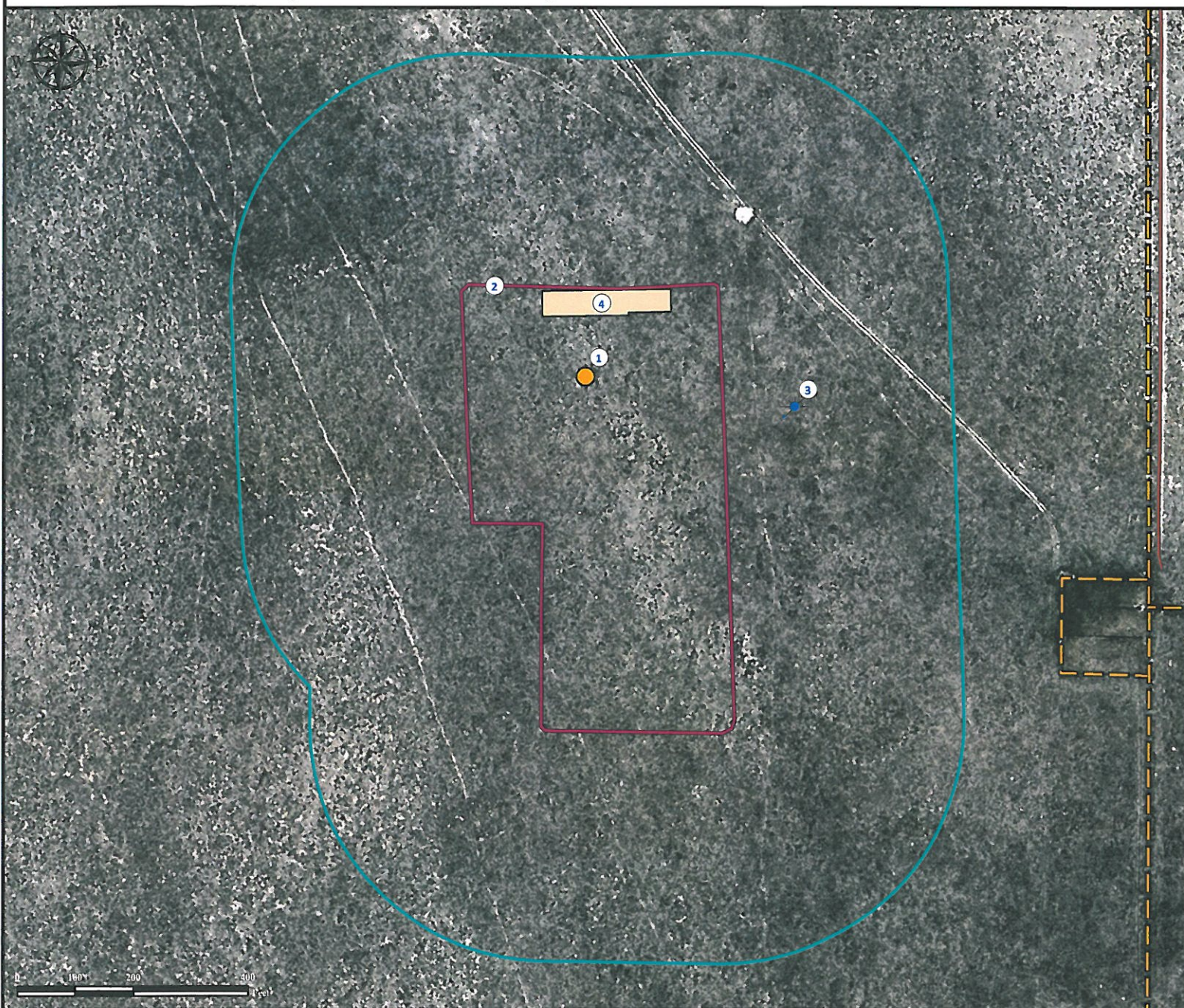

1. Proposed Well SPINACH STATE 41-10 1V.

4. Proposed Facility is to be ±100' N

2. Operational Disturbance Area.

3. Water well (#11331) is ±366' SE. Feature not in this location per field verify.

Legend

- | | | | |
|---------------|------------------|-------------------|-------|
| Proposed Well | Disturbance Area | Proposed Facility | Fence |
| Water Well | 400' Radius | Private Road | |

Reference Location

**** All Measurements are Made from Reference Well SPINACH STATE 41-10 1V ****
Lat: 38.678154° Long:-104.426207° (NAD83)
Elevation: 5538 Feet

Surface Use: Rangeland



Use our resources to find yours!

www.petro-fs.com
(303) 928-7128

Field Date: 09/10/2011
 Drafting Date: 10/06/2011
 Drafter: KLM
 Checked By: BHF

Data Sources:
 - Aerial courtesy of NAIP (2009)
 - Water wells courtesy of CDOWR

Prepared for:



ULTRA RESOURCES, INC