

The accompanying plat is an accurate representation showing the location of a proposed well. This location may be described as a point 1575 feet North of the South line, and 2424 feet east of the West line of Section 11 Township 9 North, Range 46 West of the 6th P.M. Sedgwick County, Colorado.

The surface elevation at this point is 3909 feet above m.s.l.

Note: This is not a land survey plat.

There are no visible improvements within 400 feet of the location, except an existing overhead power line, fence line, and gravel pits.

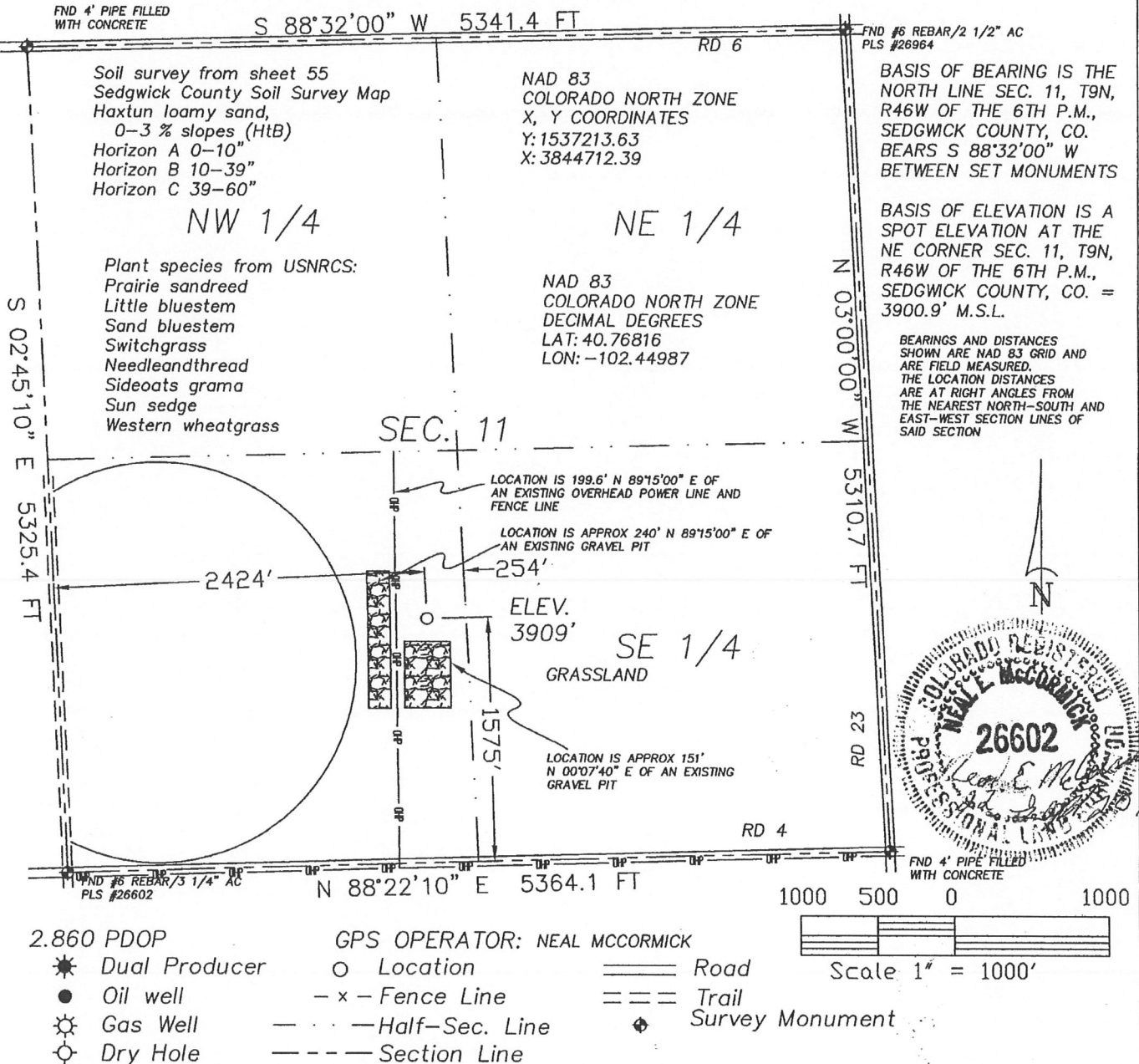

**GREAT PLAINS**  
**SURVEYING, INC.**

20575 C.R. 21  
Haxtun, CO 80731

Phone 970-774-3602  
Fax 970-774-3601

DATE OF FIELD WORK:

17 SEPTEMBER 2011

DATE OF DRAWING:

22 SEPTEMBER 2011

SKOLD FARMS 946-11-23

NE 1/4 SW 1/4 SEC. 11, T9N, R46W

BLACK RAVEN ENERGY, INC.

SEDGWICK COUNTY, COLORADO

W119N46GPS

9402-249