

This Drawing is the property of Ketterling, Butcher & Norton Engineers, LLC (KBN Engineers) and is not to be reproduced, modified or used for any other project or extension of this project except by KBN Engineers. KBN Engineers shall not be held responsible for any errors or omissions in this drawing or any other project or extension of this project.

Vertical Datum: Benchmark: Elevations shown are based on an elevation taken from AMS 98 GIS, 3/4" ALUM. CAP. IN BOX ON NORTHWEST CORNER OF 47th AVENUE AND 16th STREET. ELEVATION=4841.13 (NAVD 1988)

Based on City of Greeley BM No. 42 NOS RULLI LOCATED IN THE SOUTHEAST CORNER OF BITTERSWEET PARK NEAR 35th AVENUE AND 16th STREET. ELEVATION=4791.10 (NAVD 1988)

Project No. 2005503 FIELD SURVEY DATED: January 16, 2006

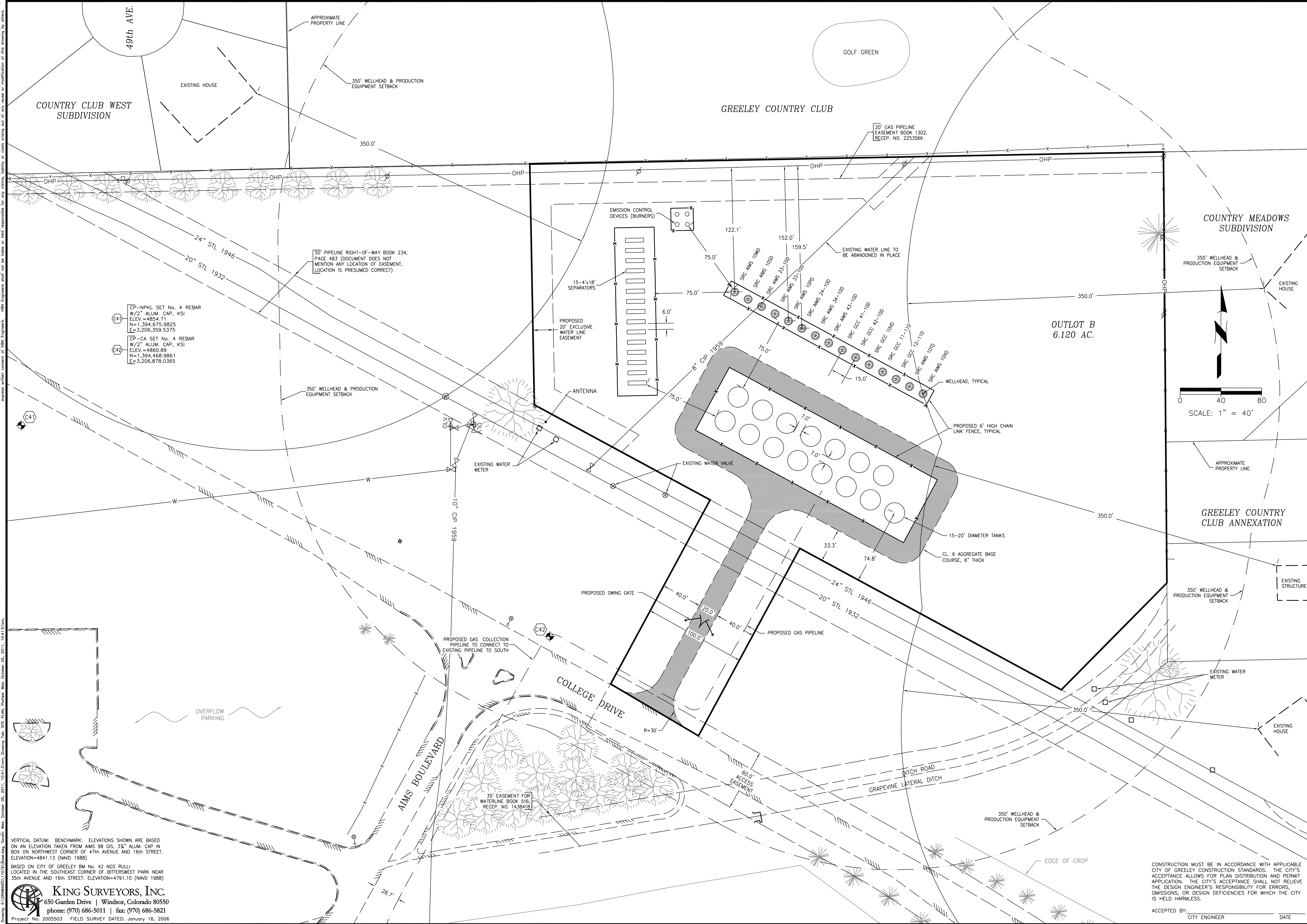

REVISIONS		DATE	BY
DESCRIPTION			

KETTERLING, BUTHERUS & NORTON
820 8th Street Greeley, Colorado
(970) 395-9880

DESIGNED	MCF
DRAWN	MCF
CHECKED	MCK

COLLEGE PARK OIL & GAS USER
GREELEY, COLORADO

REVISED SITE PLAN

PROJECT NO. 11016	
SCALE	HORIZ.: 1" = 40'
VERT.:	NA
DATE	OCT. 5, 2011
SHEETS	7
SHEET	2

CONSTRUCTION MUST BE IN ACCORDANCE WITH APPLICABLE CITY OF GREELEY CONSTRUCTION STANDARDS. THE CITY'S ACCEPTANCE ALLOWS FOR PLAN DISTRIBUTION AND PERMIT APPLICATION. THE CITY'S ACCEPTANCE SHALL NOT RELIEVE THE DESIGN ENGINEER'S RESPONSIBILITY FOR ERRORS, OMISSIONS, OR DESIGN DEFICIENCIES FOR WHICH THE CITY IS HELD HARMLESS.

ACCEPTED BY: _____ CITY ENGINEER _____ DATE _____