

CEMENT JOB REPORT



CUSTOMER EOG Resources Inc.		DATE 23-JAN-11		F.R. # 1001750361		SERV. SUPV. AARON M MCWILLIAMS	
LEASE & WELL NAME FOX CREEK #1-35H - API 05123313850000		LOCATION 35-12N-63W		COUNTY-PARISH-BLOCK Weld Colorado			
DISTRICT Brighton		DRILLING CONTRACTOR RIG # SST-56		TYPE OF JOB Intermediate			

SIZE & TYPE OF PLUGS		LIST-CSG-HARDWARE		PHYSICAL SLURRY PROPERTIES						
				SACKS OF CEMENT	SLURRY WGT PPG	SLURRY YLD FT ³	WATER GPS	PUMP TIME HR:MIN	Bbl SLURRY	Bbl MIX WATER
Cement Plug, Rubber, Top 7 in	Float Collar, Auto Fill, 7 - 8rd									
	Float Shoe 7 - 8rd									
MATERIALS FURNISHED BY BJ										
Premium Lite Cement + additives				712	12.5	1.89	10.37	00:02	239.65	175.84
50:50:3 + 0.4% FL-52+0.1% SMS+20%S-8				149	13.5	1.71	8.30	04:59	45.45	29.45
10 bbls fresh water then used water				0	8.34	0	0	00:00	308.5	
Mud Clean I + Alpha-125				0	8.34	0	0	00:00	20	
Claytreat Water + Alpha-125				0	8.34	0	0	00:00	20	
Claytreat Water + Alpha-125				0	8.34	0	0	00:00	20	
Available Mix Water 800 Bbl.		Available Displ. Fluid 400 Bbl.		TOTAL					653.60	205.29

HOLE			TBG-CSG-D.P.				COLLAR DEPTHS			
SIZE	% EXCESS	DEPTH	SIZE	WGT.	TYPE	DEPTH	GRADE	SHOE	FLOAT	STAGE
8.75	0	7748	7	23	CSG	7733	N-80	7733	7688	0

LAST CASING				PKR-CMT RET-BR PL-LINER		PERF. DEPTH		TOP CONN		WELL FLUID	
SIZE	WGT	TYPE	DEPTH	BRAND & TYPE	DEPTH	TOP	BTM	SIZE	THREAD	TYPE	WGT.
9.625	36	CSG	1525	No packer	0	0	0	7	8RD	WATER BASED ML	9.6

DISPL. VOLUME		DISPL. FLUID		CAL. PSI	CAL. MAX PSI	OP. MAX	MAX TBG PSI		MAX CSG PSI		MIX WATER
VOLUME	UOM	TYPE	WGT.	BUMP PLUG	TO REV.	SQ. PSI	RATED	Operator	RATED	Operator	
308.5	BBLS	10 bbls fresh water tl	8.34	2927	0	0	0	0	5072	3000	Rig tank

Circulation Prior to Job											
Circulated Well: Rig <input checked="" type="checkbox"/> BJ <input type="checkbox"/>						Circulation Time: 2			Circulation Rate: 6 BPM		
Mud Density In: 9.6 LBS/GAL Mud Density Out: 9.6 LBS/GAL						PV & YP Mud In: 0			PV & YP Mud Out: 0		
Gas Present: NO <input type="checkbox"/> YES <input checked="" type="checkbox"/> Units: 0						Solids Present at End of Circulation: NO <input checked="" type="checkbox"/> YES <input type="checkbox"/>					

Displacement And Mud Removal											
Displaced By: Rig <input type="checkbox"/> BJ <input checked="" type="checkbox"/>						Amount Bled Back After Job: 1.75 BBLS					
Returns During Job: <input type="checkbox"/> NONE <input type="checkbox"/> PARTIAL <input checked="" type="checkbox"/> FULL						Method Used to Verify Returns: Visually					
Cement Returns at Surface: <input checked="" type="checkbox"/> YES <input type="checkbox"/> NO						Were Returns Planned at Surface: <input type="checkbox"/> NO <input checked="" type="checkbox"/> YES					
Pipe Movement: <input type="checkbox"/> ROTATION <input type="checkbox"/> RECIPROCATION <input checked="" type="checkbox"/> NONE <input type="checkbox"/> UNABLE DUE TO STUCK PIPE											
Centralizers: <input checked="" type="checkbox"/> NO <input type="checkbox"/> YES						Quantity:		Type:		<input type="checkbox"/> BOW <input type="checkbox"/> RIGID	
Job Pumped Through: <input type="checkbox"/> CHOKE MANIFOLD <input type="checkbox"/> SQUEEZE MANIFOLD <input checked="" type="checkbox"/> MANIFOLD <input type="checkbox"/> NO MANIFOLD											

Plugs											
Number of Attempts by BJ: 0				Competition: 0		Wiper Balls Used: <input checked="" type="checkbox"/> NO <input type="checkbox"/> YES			Quantity:		
Plug Catcher Used: <input checked="" type="checkbox"/> NO <input type="checkbox"/> YES						Parabow Used: <input checked="" type="checkbox"/> NO <input type="checkbox"/> YES					
Was There a Bottom: <input checked="" type="checkbox"/> NO <input type="checkbox"/> YES						Top of Plug: 0 FT			Bottom of Plug: 0 FT		

Squeezes (Update Original Treatment Report for Primary Job)											
BLOCK SQUEEZE <input type="checkbox"/>		SHOE SQUEEZE <input type="checkbox"/>		TOP OF LINER SQUEEZE <input type="checkbox"/>		PLANNED <input type="checkbox"/>		UNPLANNED <input checked="" type="checkbox"/>			
Liner Packer: <input checked="" type="checkbox"/> NO <input type="checkbox"/> YES				Bond Log: <input checked="" type="checkbox"/> NO <input type="checkbox"/> YES		PSI Applied: 0		Fluid Weight: 0 LBS/GAL			

Casing Test (Update Original Treatment Report for Primary Job)											
Casing Test Pressure: 2022 PSI With 8.5 LBS/GAL Mud						Time Held: 00 Hours 30 Minutes					
EXPLANATION: TROUBLE SETTING TOOL, RUNNING CSG, ETC. PRIOR TO CEMENTING: None											

PRESSURE/RATE DETAIL						EXPLANATION					
----------------------	--	--	--	--	--	-------------	--	--	--	--	--

CEMENT JOB REPORT



Shoe Test (Update Original Treatment Report for Primary Job)

Depth Drilled out of Shoe: 0 FT Target EMW: 0 LBS/GAL Actual EMW: 0 LBS/GAL
 Number of Times Tests Conducted: 0 Mud Weight When Test was Conducted: 0 LBS/GAL

Problems Before Job (I.E. Running Casing, Circulating Well, ETC)
 N/A

Problems During Job (I.E. Lost Returns, Equipment Failure, Bulk Delivery, Foaming, ETC)
 Bumped plug 6 bbl's over. Bumped plug two time.

Problems After Job (I.E. Gas at Surface, Float Equipment Failed, ETC)
 N/A

PRESSURE/RATE DETAIL

EXPLANATION

TIME HR:MIN.	PRESSURE - PSI		RATE BPM	Bbl. FLUID PUMPED	FLUID TYPE	SAFETY MEETING: BJ CREW <input checked="" type="checkbox"/> CO. REP. <input checked="" type="checkbox"/>		
	PIPE	ANNULUS				TEST LINES	4050 PSI	
						CIRCULATING WELL - RIG	<input checked="" type="checkbox"/>	BJ <input type="checkbox"/>
19:50	0	0	0	0	N/A	Pre rig up safety meeting		
21:00	0	0	0	0	N/A	Pre job safety meeting		
21:24	4050	0	0	0	H2O	Pressure test pumps and lines		
21:32	500	0	6	20	CT-3C	Claytreat + Alfa preflush		
21:35	500	0	6	20	MUD CLEA	Mud clean I + Alfa		
21:39	560	0	6	20	CT-3C	Claytreat + Alfa spacer		
21:45	660	0	6	132	CMT	Batch up and pump 712sks of PLC + 0.4% FL-52 + 3% Bentonite + 0.25 pps Cello 12.5 ppg 1.89 yield 10.37 pgs		
22:21	220	0	4.8	43	CMT	Batch up and pump 149sks of (50:50) Poz:G + 0.4% FL-52 + 3% Bentonite + 0.1% 13.5 ppg 1.71 yield 8.30 gps		
22:38	0	0	0	0	H2O	Drop plug		
22:45	490	0	7.4	135	H2O	Displacement		
23:04	1800	0	6.2	160	H2O	Rate change		
23:20	2000	0	4.8	10	H2O	Rate change		
23:31	2020	0	3	13.5	H2O	Rate change		
21:39	2080	0	0	0	H2O	Bump plug		
23:40	2927	0	0	0	H2O	Plug down @ 308.5 bbl's Per customer request.		
23:52	2022	0	0	0	H2O	Casing test		
00:25	0	0	0	0	N/A	Rig down safety meeting		

BUMPED PLUG	PSI TO BUMP PLUG	TEST FLOAT EQUIP.	BBL.CMT RETURNS/ REVERSED	TOTAL BBL. PUMPED	PSI LEFT ON CSG	SPOT TOP OUT CEMENT	Service Supervisor Signature:
<input checked="" type="checkbox"/> Y <input type="checkbox"/> N	2927	<input checked="" type="checkbox"/> Y <input type="checkbox"/> N	1	543.5	0	<input checked="" type="checkbox"/> Y <input type="checkbox"/> N	



BJ Services JobMaster Program Version 3.50

Job Number: 1001750361

Customer: EOG

Well Name: Fox creek #1-35H

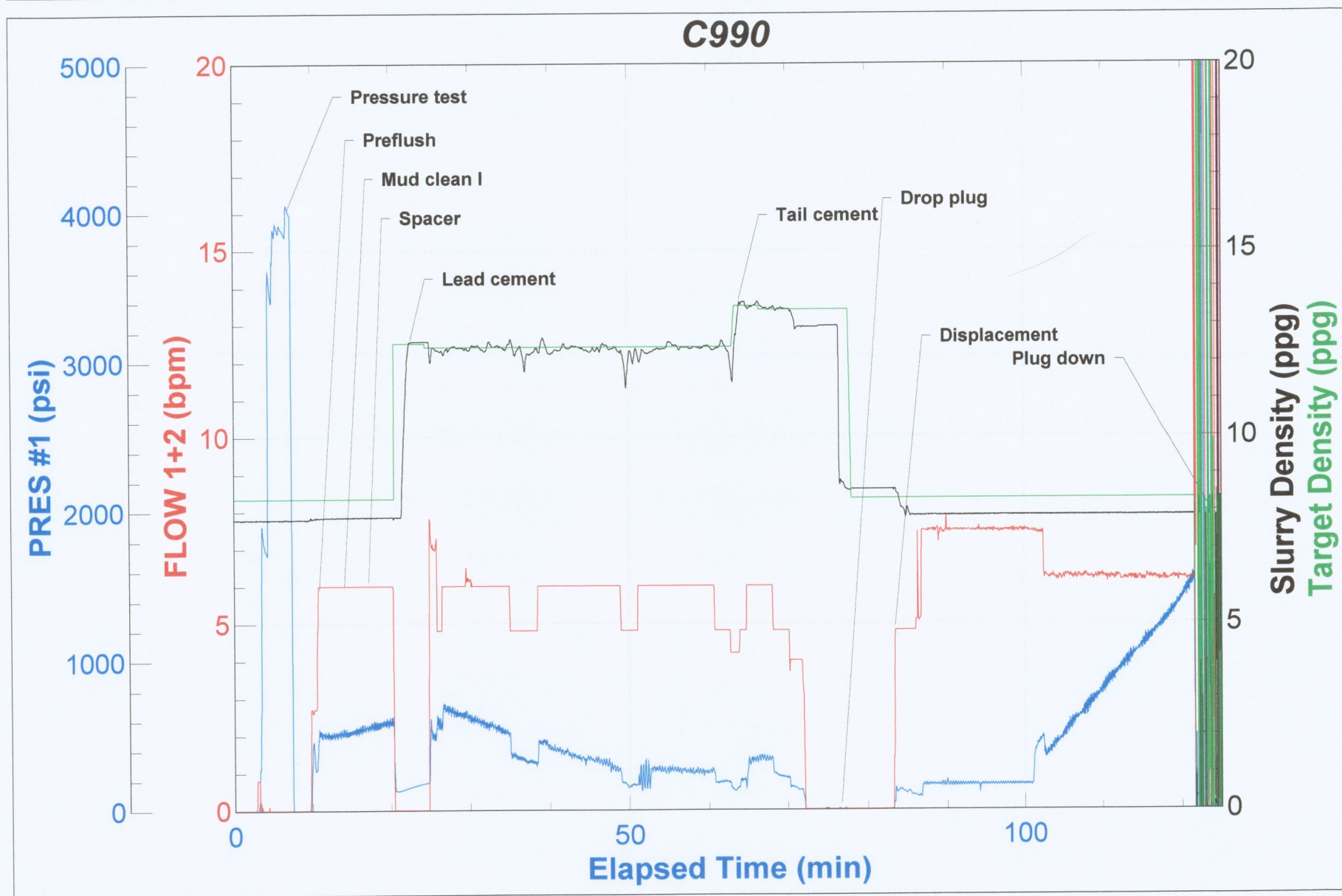



BJ Services JobMaster Program Version 3.50

Job Number: 1001750361

Customer: EOG

Well Name: Fox creek #1-35H

