

Section 33
T. 6 S., R 94 W

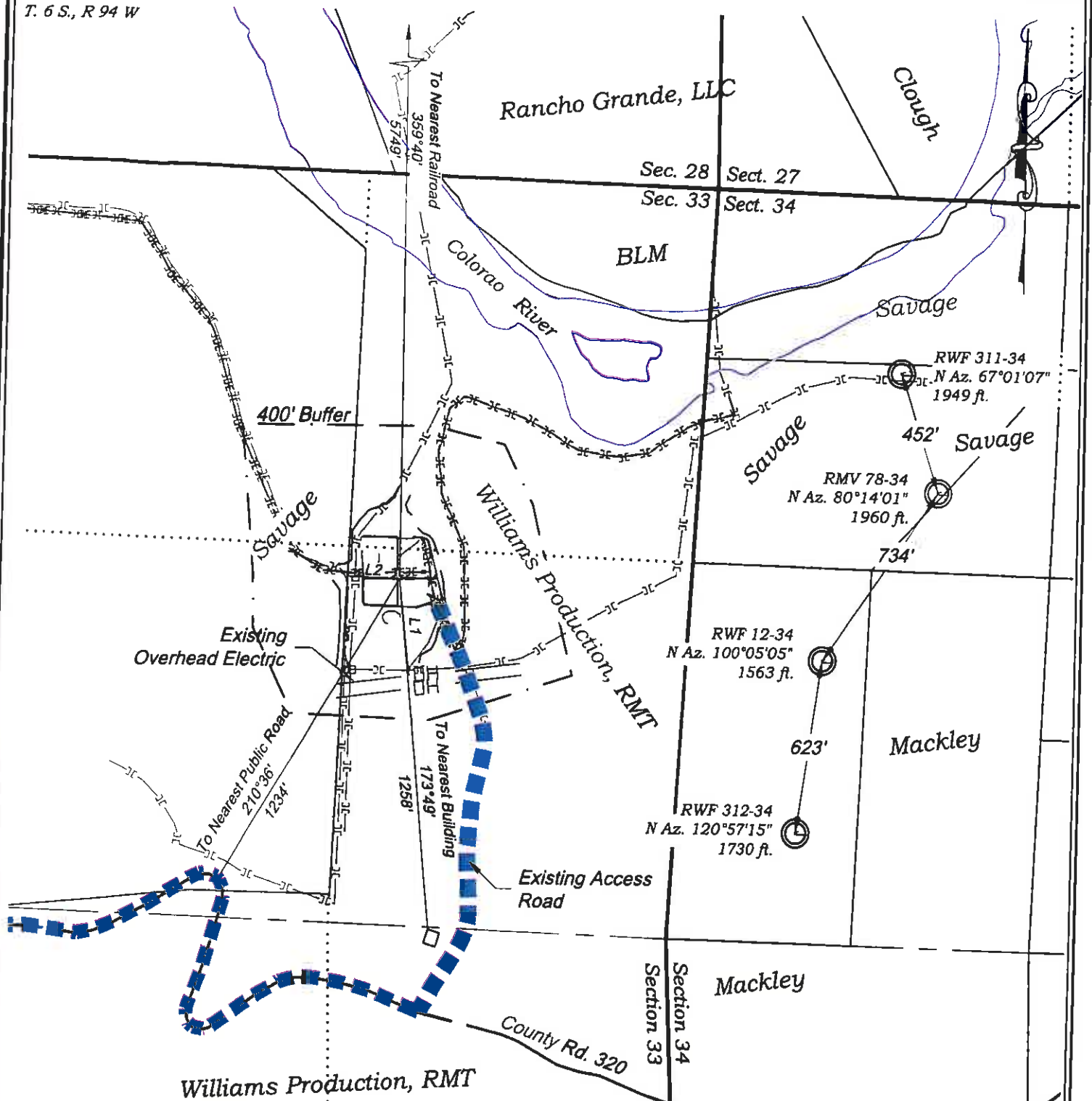

Visible Improvements to
Well Head

Desc.	Bearing	Distance (ft)	Well
Building	173°49'	1258	RWF 312-34
Public Road	210°36'	1234	RWF 312-34
L1 Above Gnd Util.	172°55'	350	RWF 312-34
Railroad	359°40'	5749	RWF 312-34
L2 Property Line	271°53'	193	RWF 312-34

CURRENT LAND USE		
<input type="checkbox"/> CROP LAND	<input checked="" type="checkbox"/> NON-CROP LAND	<input type="checkbox"/> SUBDIVIDED
<input type="checkbox"/> IRRIGATED	<input type="checkbox"/> RANGELAND	<input type="checkbox"/> INDUSTRIAL
<input type="checkbox"/> DRY LAND	<input type="checkbox"/> TIMBER	<input type="checkbox"/> COMMERCIAL
<input type="checkbox"/> IMPROVED PASTURE	<input type="checkbox"/> RECREATIONAL	<input type="checkbox"/> RESIDENTIAL
<input type="checkbox"/> HAY MEADOW	<input checked="" type="checkbox"/> OTHER (describe):	
<input type="checkbox"/> CRP	Existing Drill Pad	

Construction Plan Prepared for:
Williams. Williams Production, RMT

RWF 342-33 Drill Pad - Plat 6
LOCATION

125 East Third Street
P.O. Box 1000
M, UT 84202
Fax (801) 625-2771



BOOKCLIFF
Survey Services, Inc.

SCALE: 1" = 500
DATE: 6/27/11
PLAT: 6 of 7
PROJECT: Williams Valley
DFT: cws