



PETROLEUM DEVELOPMENT CORPORATION

E&P Waste Management Plan **DJ Basin Operations**

September 30, 2011

Table of Contents

Regulatory Framework 1

Drilling Fluids and Drill Cuttings 2

 Background 2

 Estimated Amount of Material 2

 Landowner Agreement for Land Application Sites 2

 Transport and Handling 3

 Sampling and Analysis of Land Application 3

 Reclamation of Land Application 4

 Form 4 – Sundry Notices 4

Completion Flow-Back Fluids 4

Produced Water 4

Impacted Soil and/or Groundwater 4

Attachments

- A: Land Application Sites
- B: Form 4 – Sundry Notices for Drill Cuttings Sites
- C: High Sierra Water Services, LLC Disposal Well Sites

REGULATORY FRAMEWORK - COGCC RULES

As defined in the 100 Series rules, Exploration and Production Waste (E&P Waste) shall mean those wastes associated with operations to locate or remove oil or gas from the ground or to remove impurities from such substances and which are uniquely associated with and intrinsic to oil and gas exploration, development, or production operations that are exempt from regulation under Subtitle C of the Resource Conservation and Recovery Act (RCRA), 42 USC Sections 6921, et seq. For natural gas, primary field operations include those production-related activities at or near the wellhead and at the gas plant (regardless of whether or not the gas plant is at or near the wellhead), but prior to transport of the natural gas from the gas plant to market. In addition, uniquely associated wastes derived from the production stream along the gas plant feeder pipelines are considered E&P wastes, even if a change of custody in the natural gas has occurred between the wellhead and the gas plant. In addition, wastes uniquely associated with the operations to recover natural gas from underground storage fields are considered to be E&P waste.

The 900 Series rules establish the permitting, construction, operating and closure requirements for pits, methods of E&P waste management, procedures for spill/release response and reporting, and sampling and analysis for remediation activities. The 900 Series rules are applicable only to E&P waste, as defined in § 34-60-103(4.5), C.R.S., or other solid waste where the Colorado Department of Public Health And Environment has allowed remediation and oversight by the Commission.

Furthermore, Rule 907. sets forth the requirements for the Management of E&P Waste:

907.a. General requirements

(1) Operator obligations. Operators shall ensure that E&P waste is properly stored, handled, transported, treated, recycled, or disposed to prevent threatened or actual significant adverse environmental impacts to air, water, soil or biological resources or to the extent necessary to ensure compliance with the concentration levels in Table 910-1, with consideration to WQCC ground water standards and classifications.

(2) E&P waste management activities shall be conducted, and facilities constructed and operated, to protect the waters of the state from significant adverse environmental impacts from E&P waste, except as permitted by applicable laws and regulations.

(3) Reuse and recycling. To encourage and promote waste minimization, operators may propose plans for managing E&P waste through beneficial use, reuse, and recycling by submitting a written management plan to the Director for approval on a Sundry Notice, Form 4, if applicable. Such plans shall describe, at a minimum, the type(s) of waste, the proposed use of the waste, method of waste treatment, product quality assurance, and shall include a copy of any certification or authorization that may be required by other laws and regulations. The Director may require additional information.

WATER-BASED BENTONITIC DRILLING FLUIDS & ASSOCIATED DRILL CUTTINGS

BACKGROUND

To consider the transport and handling of E&P waste material off-site, the first consideration is compliance under the current Colorado Oil and Gas Conservation Commission (COGCC) Rules and Regulations. Rule 907.d.(3)B. sets forth the applicability, requirements and operator obligations for the land application of water-based bentonitic drilling fluids. Rule 907.d.(3)B.v. states that prior COGCC approval is not required if the drilling fluids are utilized as a soil amendment. However, Rule 907.d. does not address associated drill cuttings. As a result, Petroleum Development Corporation (PDC) has developed this E&P Waste Management Plan in accordance with Rule 907.a.(3) to encourage and promote waste minimization through beneficial use and reuse of water-based bentonitic drilling fluids and associated drill cuttings as a soil amendment.

The second consideration is whether the operation would be a Centralized E&P Waste Management Facility (CWMF) as defined in the COGCC Rules and Regulations. A facility is a CWMF if (1) it is used exclusively one owner or operator, or used by more than one operator under an operation agreement, *and* (2) is operatory for a period of greater than three (3) years; *and* (3) received for collection, treatment, temporary storage, and/or disposal of exempt E&P wastes from two or more production units or areas or from a set of commonly owned or operated leases. PDC's E&P Waste Management Plan for the land application of water-based bentonitic drilling mud and associated drill cuttings presented herein does not include more than one operator and anticipates operating each site for less than 3 years. Therefore, any individual drilling fluid or drill cuttings land application site will not qualify as a CWMF.

A map showing the land application sites is attached for reference. Also attached is a table listing the land application sites with location and current status.

ESTIMATED AMOUNT OF MATERIAL

PDC estimates that each vertical well (surface hole and production hole) will generate approximately 250 cubic yards of drill cuttings. PDC estimates that each horizontal well (surface hole and production hole) will generate approximately 520 cubic yards of cuttings.

Currently, PDC has two (2) drilling rigs operating in the Greater Wattenberg Area of the DJ Basin. Both of these rigs have a closed loop drilling operation. The most recent drilling schedule is for seven (7) horizontal and thirty-six (36) vertical wells to be drilled or spud by the end of 2011.

LANDOWNER AGREEMENT FOR LAND APPLICATION SITES

As per Rule 907.d.(3).iii., written authorization is obtained from private surface owners prior to any land application of material. The agreement identifies the legal description of the land application site and the name of the well or wells and associated legal description of the drill site where the material was generated.

Additionally, the agreement states that the *"Owner acknowledges that the Colorado Oil and Gas Conservation Commission ("COGCC") has certain requirements for the disposal of water-based*

bentonitic drilling fluids (or drill cuttings if applicable) and that such requirements will be followed. Owner agrees to enhance biodegradation by disking, tilling, aerating, addition of nutrients, microbes, water, or other amendments to comply fully with the Rules and Regulations of the COGCC. Owner agrees to abide by the COGCC rules, as they may be amended, and discharges PDC from any and all claims arising from the land application of the drilling fluids."

TRANSPORT AND HANDLING

Water-based bentonitic drilling fluids and associated drill cuttings will originate from PDC drilling operations only. PDC will transport the water-based bentonitic drill fluids to the land application sites by vacuum trucks. PDC will transport the drill cuttings to the land application sites by loading the material into 10-12 cubic yard dump trucks. Loads will be transported primarily during normal business hours. The drill cuttings material will not contain free liquids, thus the transportation will not impact local roads or users of the road.

Material will be unloaded from the trucks onto a pre-determined, designated location. In accordance with Rule 907.b.(2), information about the drilling fluid and/or drill cuttings E&P waste transportation will include:

- Name and location of the well(s) where the material was generated
- Volume of the material generated
- Name of material transporter
- Name and location of the land application site.

SAMPLING AND ANALYSIS OF LAND APPLICATION SITES

Water-based bentonitic drilling fluids and drill cuttings are an Exploration & Production (E&P) waste and as such, management must meet the requirements of Rule 907 of the COGCC Rules and Regulations. Rule 907.a.(1) indicates that the primary responsibility of the operator is to protect the environment and to comply with Table 910-1 which contains regulatory limits for metals, organics, and inorganics in soil and water.

Prior to any application of drilling fluids or drill cuttings at a land application site, PDC conducts baseline soil sampling and percolation tests. Each soil type at a particular site is identified through National Resource Conservation Service (NRCS) reports. Representative samples are collected from and percolation tests (falling hydrostatic head) performed on each NRCS soil type. Soil samples are composited vertically from ground surface to 18 inches using a hand auger. Standard analytical sampling protocols for soils will be followed; including collection procedures, collection containers, holding times, and chain of custody. Each sample is analyzed for Electrical Conductivity (EC), Sodium Adsorption Ratio (SAR), pH, and total metals (excluding boron).

PDC will also sample each location on a periodic basis (typically annual) using the approximate sampling locations and percolation points as in the baseline program. Post-application analyses includes the same analyte list as in the baseline sampling program. Additionally, Total Petroleum Hydrocarbons (TPH) and BTEX constituents will be analyzed on all samples collected during post-application sampling events. Should post-application sampling results indicate conditions that exceed the Table 910-1 Concentration Levels, the COGCC will be notified to determine appropriate corrective action, if necessary.

RECLAMATION OF LAND APPLICATION SITES

Upon the decision to discontinue land application at a particular site, a final sampling and percolation event will be conducted to document closure conditions. Final analyses will include the same analyte list as in the baseline sampling program, as well as TPH and BTEX constituents. Should final sampling results indicate conditions that exceed the Table 910-1 Concentration Levels, the COGCC will be notified to determine appropriate corrective action, if necessary.

FORM 4 – SUNDRY NOTICE

As stated previously, Rule 907.d.(3) does not address the land application of associated drill cuttings. In accordance with Rule 907.a.(3), PDC has developed this E&P Waste Management Plan and Form 4 – Sundry Notices for consideration and approval to manage drill cuttings by land application as a soil amendment. Included with each Form 4 is a Site Location Map and a Soil Sample Location Map from the baseline sampling event.

COMPLETION FLOW-BACK FLUIDS

Flow-back fluids recovered during post-hydraulic fracturing operations are stored in temporary tanks (450 barrels or 500 barrels) on the location. As necessary, vacuum trucks with an 80 barrel capacity will transport this fluid to the nearest commercial Class II injection well operated by High Sierra Water Services, LLC (see attached Table 2 and Figure2) for disposal. PDC will ensure that the completion flow-back fluids are properly transported, stored and handled to prevent adverse environmental impacts. PDC will maintain appropriate records of E&P waste that is transported to and from the facility in accordance with Rule 907.b.

PRODUCED WATER

Produced water (predominately sodium-chloride in the DJ Basin) is a waste by-product associated with oil and gas production. This waste stream is segregated at the tank battery in the separator and stored in designated tanks or partially buried concrete vaults. Vacuum trucks with an 80 barrel capacity make scheduled runs to these tank batteries to collect produced water. The fluid will then be transported to the nearest commercial Class II injection well operated by High Sierra Water Services, LLC (see attached Table 2 and Figure 2) for disposal. PDC will ensure that the produced water is properly transported, stored and handled to prevent adverse environmental impacts. PDC will maintain appropriate records of E&P waste that is transported to and from the facility in accordance with Rule 907.b.

IMPACTED SOIL AND/OR GROUNDWATER

As per Rule 906.a., spill/releases of E&P waste, including produced fluids, shall be controlled and contained immediately upon discovery. Impacts resulting from spill/releases shall be investigated and remediated as soon as practicable. Spill/releases shall be reported to the appropriate regulatory agencies in accordance with Rule 906.b. Impacted soils are typically removed and transported to a commercial landfill for disposal. Impacted groundwater or surface water that is recovered as a result of a spill is typically transported to the nearest commercial Class II injection well operated by High Sierra Water Services, LLC (see attached Table 2 and Figure2) for disposal.

ATTACHMENT A

TABLE 1 – LAND APPLICATION SITES

FIGURE 1 – MAP OF LAND APPLICATION SITES

TABLE 1**WATER-BASED BENTONITIC DRILLING FLUID & DRILL CUTTINGS LAND APPLICATION SITES****WELD COUNTY, COLORADO****PETROLEUM DEVELOPMENT CORPORATION**

	Site Name	Section Township Range	Baseline Sampling Date	Current Status
1	Easton Property	NW Section 12 T4N R65W	7/27/09	Drilling mud land application site.
2	Paul Sater Property	E/2 SW Section 18 T4N R63W	11/19/09	Drilling mud land application site.
3	Hergenreder Property	NESW Section 33 T5N R63W	12/18/09	Drilling mud land application site. Area is no longer active.
4	Dalton Property	NW Section 31 T7N R66W	2/24/10	Drilling mud land application site.
5	Cozzens Property	NWNE Section 9 T6N R65W	3/10/10	Drilling mud land application site. Area is no longer active.
6	Leffler Property	NENE Section 26 T7N R66W	3/12/10	Drilling mud land application site. Area is no longer active.
7	Bernhardt Property	SE Section 13 T4N R67W	7/8/10	Drilling mud land application site. Area is no longer active.
8	Frank Property	NESW Section 32 T4N R65W	10/14/10	Drill cuttings land application site.
	Spaur Property	NE Section 31 T7N R63W	2/25/11	Drill cuttings land application site.

- 1 - #425115
- 2 - #425116
- 3 - #425117
- 4 - #425118
- 5 - #425119
- 6 - #425120
- 7 - #425121
- 8 - #425112



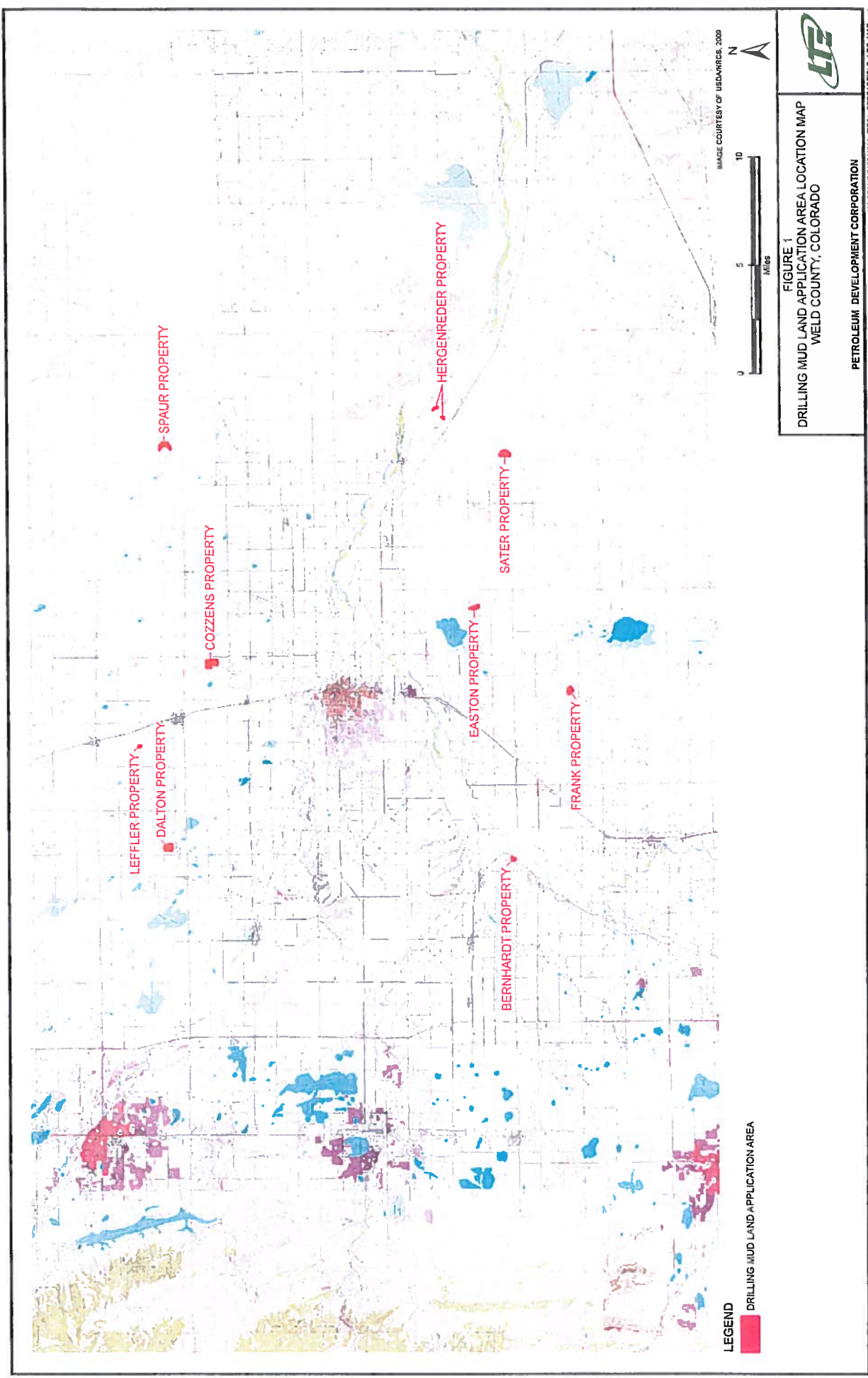

IMAGE COURTESY OF USDANRDC, 2009



FIGURE 1
DRILLING MUD LAND APPLICATION AREA LOCATION MAP
WELD COUNTY, COLORADO

PETROLEUM DEVELOPMENT CORPORATION

P:\POCCGIS\MAX\0011023 SPAUR\011023_FIG01_SPREADFIELD_LOC_MAP.mxd

LEGEND

DRILLING MUD LAND APPLICATION AREA

ATTACHMENT B

FORM 4 – SUNDRY NOTICES ASSOCIATED DRILL CUTTINGS SITES

State of Colorado
Oil and Gas Conservation Commission

1120 Lincoln Street, Suite 801, Denver, Colorado 80203 Phone: (303)894-2100 Fax: (303)894-2109



DOC # 1814962

SUNDRY NOTICE

Submit original plus one copy. This form is to be used for general, technical and environmental sundry information. For proposed or completed operations, describe in full on Technical Information Page (Page 2 of this form.) Identify well or other facility by API Number or by OGCC Facility ID. Operator shall send an informational copy of all sundry notices for wells located in High Density Areas to the Local Government Designee (Rule 603b.)

1. OGCC Operator Number: 69175	4. Contact Name: Randall Ferguson	Complete the Attachment Checklist OGCC
2. Name of Operator: Petroleum Development Corporation	Phone: 303-860-5800	
3. Address: 1775 Sherman St., Ste. 3000 City: Denver State: CO Zip: 80203	Fax: 303-631-3988	
5. API Number: 05-	OGCC Facility ID Number: 425112	Survey Plat
6. Well/Facility Name: Frank Drill Cuttings Site	7. Well/Facility Number	Directional Survey
8. Location (Qtr/Sec, Twp, Rng, Meridian): NESW Section 32 - T4N - R6SW		Surface Equip. Diagram
9. County: WELD	10. Field Name:	Technical Info Page
11. Federal, Indian or State Lease Number:		Other

General Notice

☐ CHANGE OF LOCATION: Attach New Survey Plat (a change of surface plat is substantive and requires a new permit)

Change of Surface Footage from Exterior Section Lines: ☐ FULL ☐ PARTIAL

Change of Surface Footage to Exterior Section Lines: ☐ FULL ☐ PARTIAL

Change of Bottomhole Footage from Exterior Section Lines: ☐ FULL ☐ PARTIAL

Change of Bottomhole Footage to Exterior Section Lines: ☐ FULL ☐ PARTIAL

Bottomhole location Qtr/Sec, Twp, Rng, Mer: _____

Latitude: _____ Distance to nearest property line: _____ Distance to nearest bldg, public rd, utility or RR: _____

Longitude: _____ Distance to nearest lease line: _____ Is location in a High Density Area (rule 603b)? Yes ☐ No ☐

Ground Elevation: _____ Distance to nearest well same formation: _____ Surface owner consultation date: _____

GPS DATA: Date of Measurement: _____ PDOP Reading: _____ Instrument Operator's Name: _____

☐ CHANGE SPACING UNIT: Formation: _____ Formation Code: _____ Spacing order number: _____ Unit Acreage: _____ Unit configuration: _____

☐ Remove from surface bond: Signed surface use agreement attached: _____

☐ CHANGE OF OPERATOR (prior to drilling): Effective Date: _____ Plugging Bond: ☐ Blanket ☐ Individual

☐ CHANGE WELL NAME: From: _____ To: _____ Effective Date: _____

☐ ABANDONED LOCATION: Was location ever built? ☐ Yes ☐ No
Is site ready for inspection? ☐ Yes ☐ No
Date Ready for inspection: _____

☐ NOTICE OF CONTINUED SHUT IN STATUS: Date well shut in or temporarily abandoned: _____
Has Production Equipment been removed from site? ☐ Yes ☐ No
MIT required if shut in longer than two years. Date of last MIT: _____

☐ SPUD DATE: _____ ☐ REQUEST FOR CONFIDENTIAL STATUS (if more than date casing set)

☐ SUBSEQUENT REPORT OF STAGE, SQUEEZE OR REMEDIAL CEMENT WORK: Method used: _____ Cementing tool setting/perf depth: _____ Cement volume: _____ Cement top: _____ Cement bottom: _____ Date: _____

☐ RECLAMATION: Attach technical page describing final reclamation procedures per Rule 1004.
Final reclamation will commence on approximately: _____ ☐ Final reclamation is completed and site is ready for inspection.

Technical Engineering/Environmental Notice

☐ Notice of Intent: Approximate Start Date: _____ ☐ Report of Work Done: Date Work Completed: _____

Details of work must be described in full on Technical Information Page (Page 2 must be submitted.)

<input type="checkbox"/> Intent to Recomplete (submit form 2)	<input type="checkbox"/> Request to Vent or Flare	<input type="checkbox"/> E&P Waste Disposal
<input type="checkbox"/> Change Drilling Plans	<input type="checkbox"/> Repair Well	<input checked="" type="checkbox"/> Beneficial Reuse of E&P Waste
<input type="checkbox"/> Gross Interval Changed?	<input type="checkbox"/> Rule 502 variance requested	<input type="checkbox"/> Status Update/Change of Remediation Plans for Spills and Releases
<input type="checkbox"/> Casing/Cementing Program Change	<input type="checkbox"/> Other: _____	

I hereby certify that the statements made in this form are, to the best of my knowledge, true, correct and complete.

Signed: Randall Ferguson Date: 8/18/2011 Email: rferguson@petcd.com
Print Name: Randall Ferguson Title: Manager Environmental

COGCC Approved: [Signature] Title: EPS Date: 8/30/2011
CONDITIONS OF APPROVAL, IF ANY:



Page 2

TECHNICAL INFORMATION PAGE



FOR OGCC USE ONLY

1. OGCC Operator Number: 69175 API Number: _____
2. Name of Operator: Petroleum Development Corporation OGCC Facility ID # _____
3. Well/Facility Name: Frank Drill Cuttings Site Well/Facility Number: _____
4. Location (QtrQtr, Sec, Twp, Rng, Meridian): NESW Section 32 - T4N - R65W

This form is to be completed whenever a Sundry Notice is submitted requiring detailed report of work to be performed or completed. This form shall be transmitted within 30 days of work completed as a "subsequent" report and must accompany Form 4, page 1.

5. DESCRIBE PROPOSED OR COMPLETED OPERATIONS

The subject site is located in Weld County and encompasses approximately 54 acres of cropland and rangeland. Drill Cuttings associated with PDC drilling operations are transported to the site and incorporated into the native soil as a soil amendment. In accordance with Rule 907.a.(3), see the attached E&P Waste Management Plan.

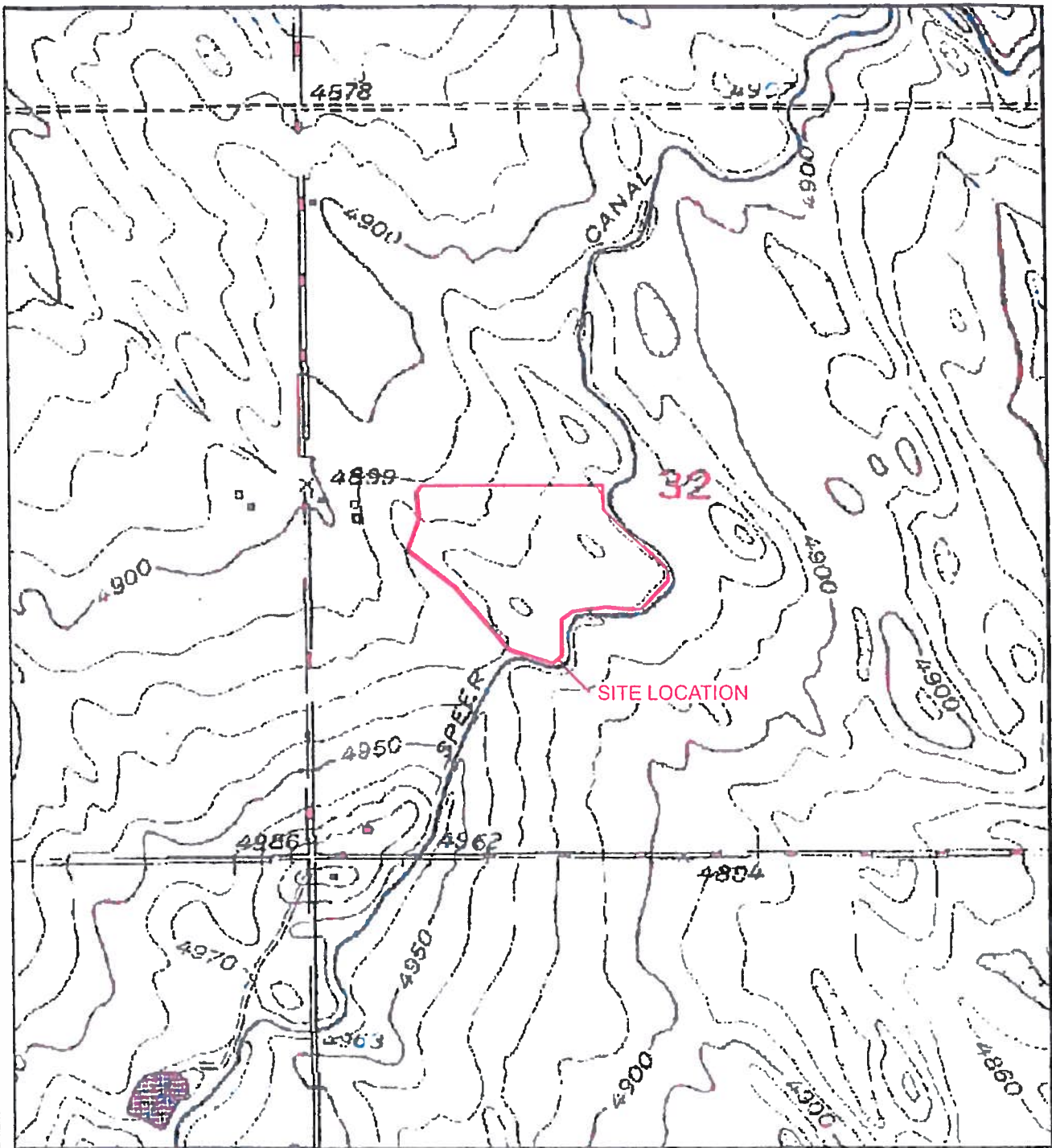
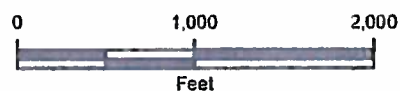

IMAGE COURTESY OF USDA/NRCS, VARIOUS DATES



LEGEND

SITE LOCATION

FIGURE 1
SITE LOCATION MAP
FRANK PROPERTY
NESW SEC 32 T4N R65W
WELD COUNTY, CO
PETROLEUM DEVELOPMENT CORPORATION



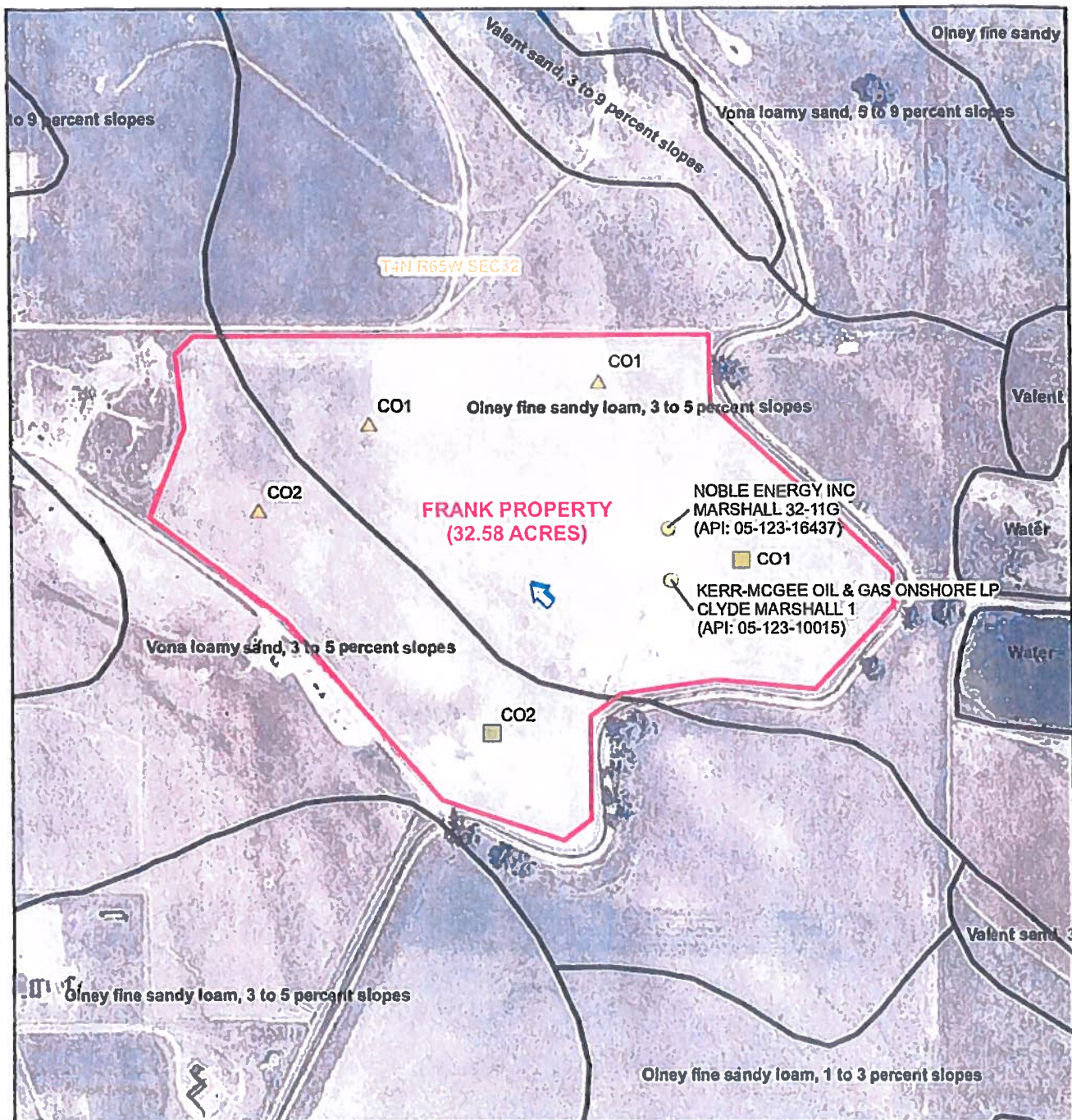

IMAGE COURTESY OF USDA/NRCS, 2009

LEGEND







-  ALIQUOT SAMPLE
-  ALIQUOT SAMPLE & PERCOLATION TEST
-  ESTIMATED GROUNDWATER FLOW DIRECTION
-  POTENTIAL SPREAD AREA
-  NRCS SOIL TYPE
-  SECTION



FIGURE 2
PROPOSED SOIL SAMPLE LOCATION MAP
FRANK PROPERTY
NESW SEC 32 T4N R65W
WELD COUNTY, CO
PETROLEUM DEVELOPMENT CORPORATION



State of Colorado
Oil and Gas Conservation Commission

100 Lincoln Street, Suite 101, Denver, Colorado 80202 Phone: (303) 864-2100 Fax: (303) 864-2100

SUNDRY NOTICE

Submit original plus one copy. This form is to be used for general, technical and environmental sundry information. For proposed or completed operations, describe in full on Technical Information Page (Page 2 of this form). Identify well or other facility by API Number or by OGCC Facility ID. Operator shall send an informational copy of all sundry notices for wells located in High Density Areas to the Local Government Designee (Rule 600b.)

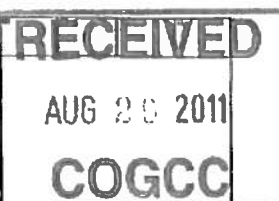

1. OGCC Operator Number: 69175		4. Contact Name: Randall Ferguson	
2. Name of Operator: Petroleum Development Corporation		Phone: 303-860-5800	
3. Address: 1775 Sherman St, Ste 3000		Fax: 303-831-3988	
City: Denver	State: CO	Zip: 80203	
5. API Number (if-)		OGCC Facility ID Number: 425114	
6. Well/Facility Name: Spauld Drill Cuttings Site		7. Well/Facility Number	
8. Location (Qtr, Sec, Twp, Rng, Meridian): NE Section 31 - T7N - R63W			
9. County: Weld		10. Field Name:	
11. Federal, Indian or State Lease Number:			

Complete the Attachment Checklist

OR OGCC

Survey Plat	
Directional Survey	
Surface Equip Diagram	
Technical Info Page	
Other	

General Notice

<input type="checkbox"/> CHANGE OF LOCATION: Attach New Survey Plat (a change of surface right is substantive and requires a new permit)											
Change of Surface Footage from Exterior Section Lines:	<table border="1"> <tr> <td>FAUCEL</td> <td>TELEFAL</td> </tr> <tr> <td><input type="checkbox"/></td> <td><input type="checkbox"/></td> </tr> <tr> <td><input type="checkbox"/></td> <td><input type="checkbox"/></td> </tr> <tr> <td><input type="checkbox"/></td> <td><input type="checkbox"/></td> </tr> <tr> <td><input type="checkbox"/></td> <td><input type="checkbox"/></td> </tr> </table>	FAUCEL	TELEFAL	<input type="checkbox"/>	<input type="checkbox"/>	<input type="checkbox"/>	<input type="checkbox"/>	<input type="checkbox"/>	<input type="checkbox"/>	<input type="checkbox"/>	<input type="checkbox"/>
FAUCEL	TELEFAL										
<input type="checkbox"/>	<input type="checkbox"/>										
<input type="checkbox"/>	<input type="checkbox"/>										
<input type="checkbox"/>	<input type="checkbox"/>										
<input type="checkbox"/>	<input type="checkbox"/>										
Change of Surface Footage to Exterior Section Lines:											
Change of Bottomhole Footage from Exterior Section Lines:											
Change of Bottomhole Footage to Exterior Section Lines:											
Bottomhole location Qtr, Sec, Twp, Rng, Mer											
Latitude	Distance to nearest property line										
Longitude	Distance to nearest lease line										
Ground Elevation	Distance to nearest well same formation										
	Distance to nearest Uds, public rd, utility or RR										
	Is location in a High Density Area (rule 600b)?										
	Surface owner consultation date										
GPS DATA:											
Date of Measurement	PDOP Reading										
Instrument Operator's Name											
<input type="checkbox"/> CHANGE SPACING UNIT											
Formation	Formation Code										
Spacing order number	Unit Acroage										
Unit configuration											
<input type="checkbox"/> Remove from surface bond											
Eligible surface use agreement attached											
<input type="checkbox"/> CHANGE OF OPERATOR (prior to drilling):											
Effective Date:											
Plogging Bowl: <input type="checkbox"/> Blanket <input type="checkbox"/> Individual											
<input type="checkbox"/> ABANDONED LOCATION:											
Was location ever built? <input type="checkbox"/> Yes <input type="checkbox"/> No											
Is site ready for inspection? <input type="checkbox"/> Yes <input type="checkbox"/> No											
Date Ready for Inspection:											
<input type="checkbox"/> NOTICE OF CONTINUED SHUT IN STATUS											
Date well shut in or temporarily abandoned:											
Has Production Equipment been removed from site? <input type="checkbox"/> Yes <input type="checkbox"/> No											
MIT required if shut in longer than two years. Date of last MIT:											
<input type="checkbox"/> SPUD DATE:											
<input type="checkbox"/> REQUEST FOR CONFIDENTIAL STATUS (if from data entry staff)											
<input type="checkbox"/> SUBSEQUENT REPORT OF STAGE, SQUEEZE OR REMEDIAL CEMENT WORK											
Method used	Centralizing tool setting/pipe depth										
Cement volume	Cement top										
Cement bottom	Date										
<input type="checkbox"/> RECLAMATION: Attach technical page describing final reclamation procedures per Rule 1004.											
Final reclamation will commence on approximately											
<input type="checkbox"/> Final reclamation is completed and site is ready for inspection.											

Technical Engineering/Environmental Notice

<input type="checkbox"/> Notice of Intent	
Approximate Start Date:	
<input type="checkbox"/> Report of Work Done	
Date Work Completed:	
Details of work must be described in full on Technical Information Page (Page 2 must be submitted.)	
<input type="checkbox"/> Intent to Recombine (submit form 2)	<input type="checkbox"/> Request to Vent or Flare
<input type="checkbox"/> Change Drilling Plans	<input type="checkbox"/> Repair VMI
<input type="checkbox"/> Gases Interval Changed?	<input type="checkbox"/> Rule 502 variance requested
<input type="checkbox"/> Casing/Cementing Program Change	<input type="checkbox"/> Other:
<input type="checkbox"/> EAP Waste Disposal	<input checked="" type="checkbox"/> Beneficial Reuse of EAP Waste
<input type="checkbox"/> Status Update/Change of Remediation Plans for Spills and Releases	

I hereby certify that the statements made in this form are, to the best of my knowledge, true, correct and complete.

Signed: Randall Ferguson Date: 8/18/2011 Email: rferguson@petco.com
Print Name: Randall Ferguson Title: Manager Environmental

COGCC Approved: [Signature] Title: EPS Date: 8/31/11

CONDITIONS OF APPROVAL, IF ANY:



Page 2

TECHNICAL INFORMATION PAGE



FOR OGCC USE ONLY

1. OGCC Operator Number: 69175 API Number: _____
2. Name of Operator: Petroleum Development Corporation OGCC Facility ID # _____
3. Well/Facility Name: Spaur Drill Cuttings Site Well/Facility Number: _____
4. Location (Qtr, Sec, Twp, Rng, Meridian): NE Section 31 - T7N - R63W

This form is to be completed whenever a Sundry Notice is submitted requiring detailed report of work to be performed or completed. This form shall be transmitted within 30 days of work completed as a "subsequent" report and must accompany Form 4, page 1.

5. DESCRIBE PROPOSED OR COMPLETED OPERATIONS

The subject site is located in Weld County and encompasses approximately 54 acres of crop and range land. Drill cuttings associated with PDC drilling operations are transported to the site and incorporated into the native soil as a soil amendment. In accordance with Rule 907.0(3), see the attached E&P Waste Management Plan.

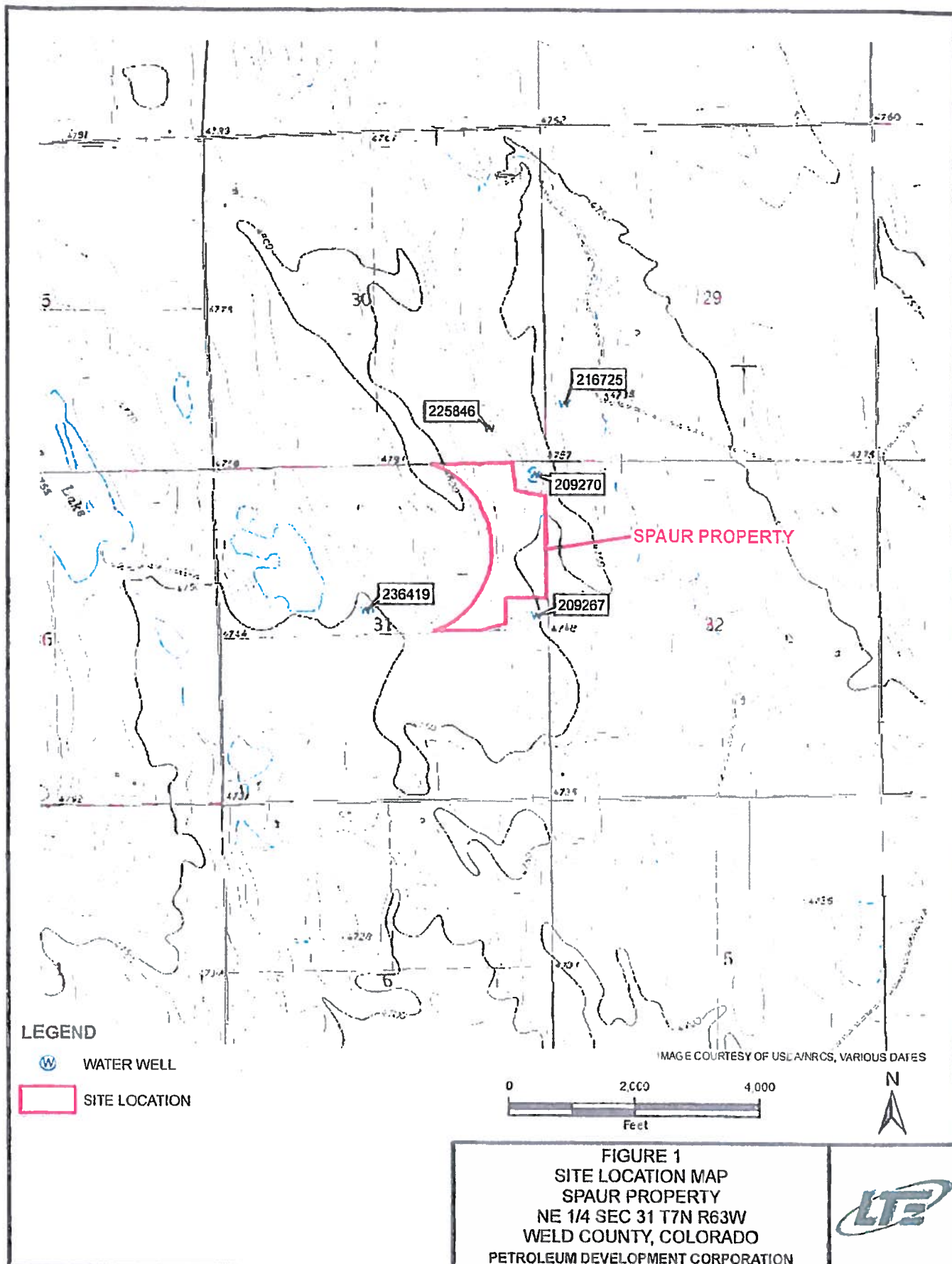

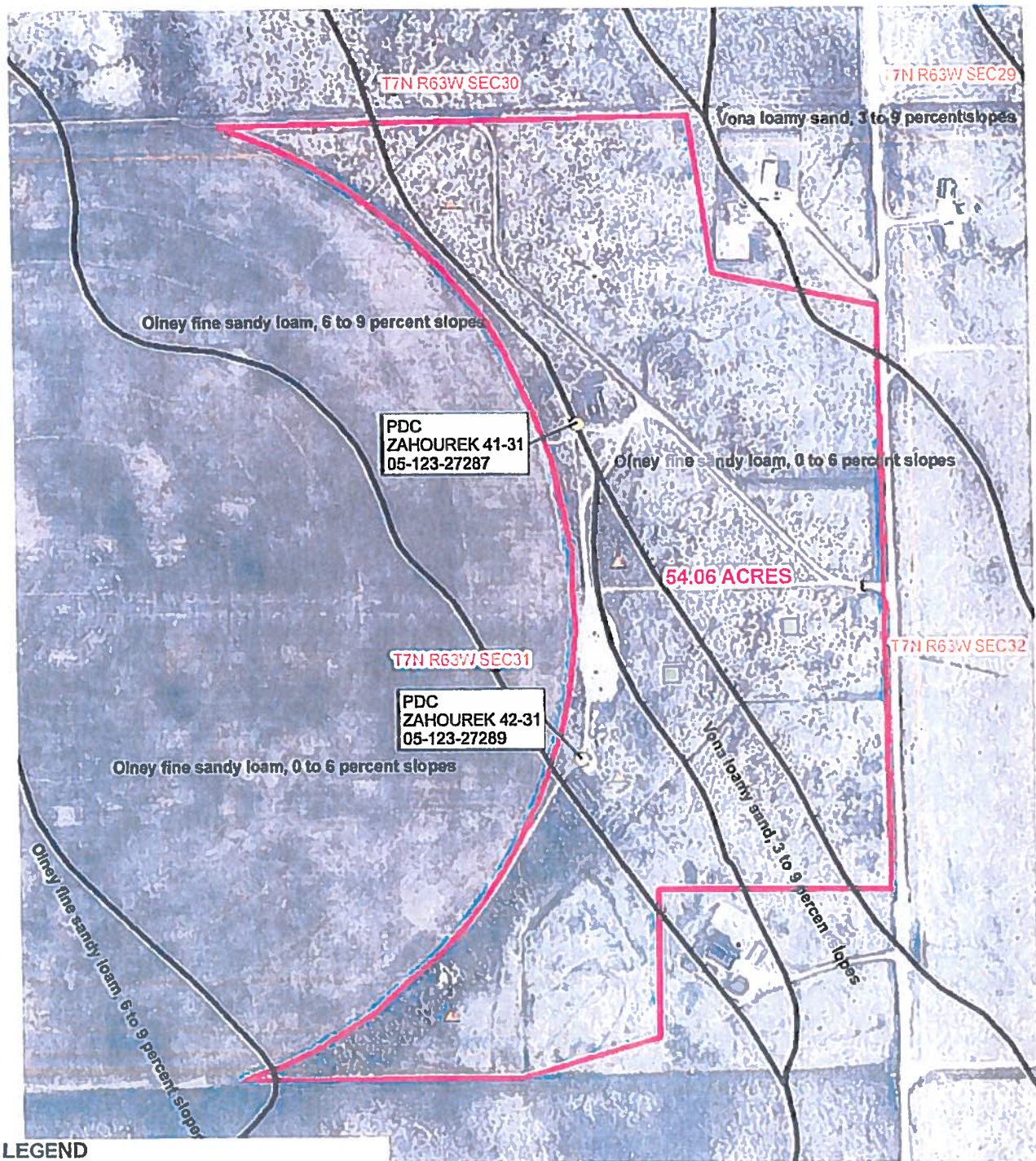

LEGEND

- △ ALIQUOT SAMPLE
- ▣ PERCOLATION TEST & ALIQUOT SAMPLE
- PRODUCTION WELL
- ▭ POTENTIAL SPREADFIELD
- ▭ SOIL TYPE
- ▭ SECTION

OPERATOR
WELL NAME & NUMBER
API NUMBER

IMAGE COURTESY OF USDA/NRCS, 2009

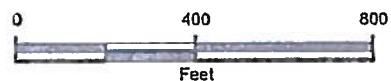

FIGURE 2
SITE MAP
SPAUR PROPERTY
NE 1/4 SEC 31 T7N R63W
WELD COUNTY, COLORADO
PETROLEUM DEVELOPMENT CORPORATION



ATTACHMENT C

TABLE 2 – DISPOSAL WELL SITES

FIGURE 2 – MAP OF DISPOSAL WELL SITES

TABLE 2
HIGH SIERRA WATER SERVICES, LLC.
SALT WATER DISPOSAL WELL INFORMATION SUMMARY
WELD COUNTY, COLORADO

PETROLEUM DEVELOPMENT CORPORATION

Well Name	API Number	Qtr/Qtr	Sec	Twp	Range	PM	Lat	Long
LYSTER 8-26EG-WD	05-123-12448	SWSE	26	6N	65W	6	40.451472	-104.627806
CONQUEST SWD 2-28	05-123-18763	SESE	28	1N	67W	6	40.016564	-104.887081
GERALDINE 32-1	05-123-19688	NWNW	32	4N	65W	6	40.273861	-104.694278
SWD 1-8A	05-123-23038	SESE	8	4N	64W	6	40.320297	-104.566164
SWD 1-30	05-123-26004	SESE	30	3N	65W	6	40.192040	-104.698970
SWD C7A	05-123-32207	SESE	34	7N	63W	6	40.524140	-104.416720

Notes:

API - American Petroleum Institute

Qtr/Qtr - Quarter/Quarter of a section

Sec - Section

Twp - Township

PM - Prime Meridian

Lat - Latitude

Long - Longitude



