

LOCATION DRAWING

PART OF THE NW 1/4, SEC. 24, TOWNSHIP 7 NORTH, RANGE 65 WEST, 6TH P.M.

WELL FALLS IN AN OPEN PASTURE.
ONLY VISIBLE IMPROVEMENTS WITHIN 400' OF DISTURBANCE ARE SHOWN.

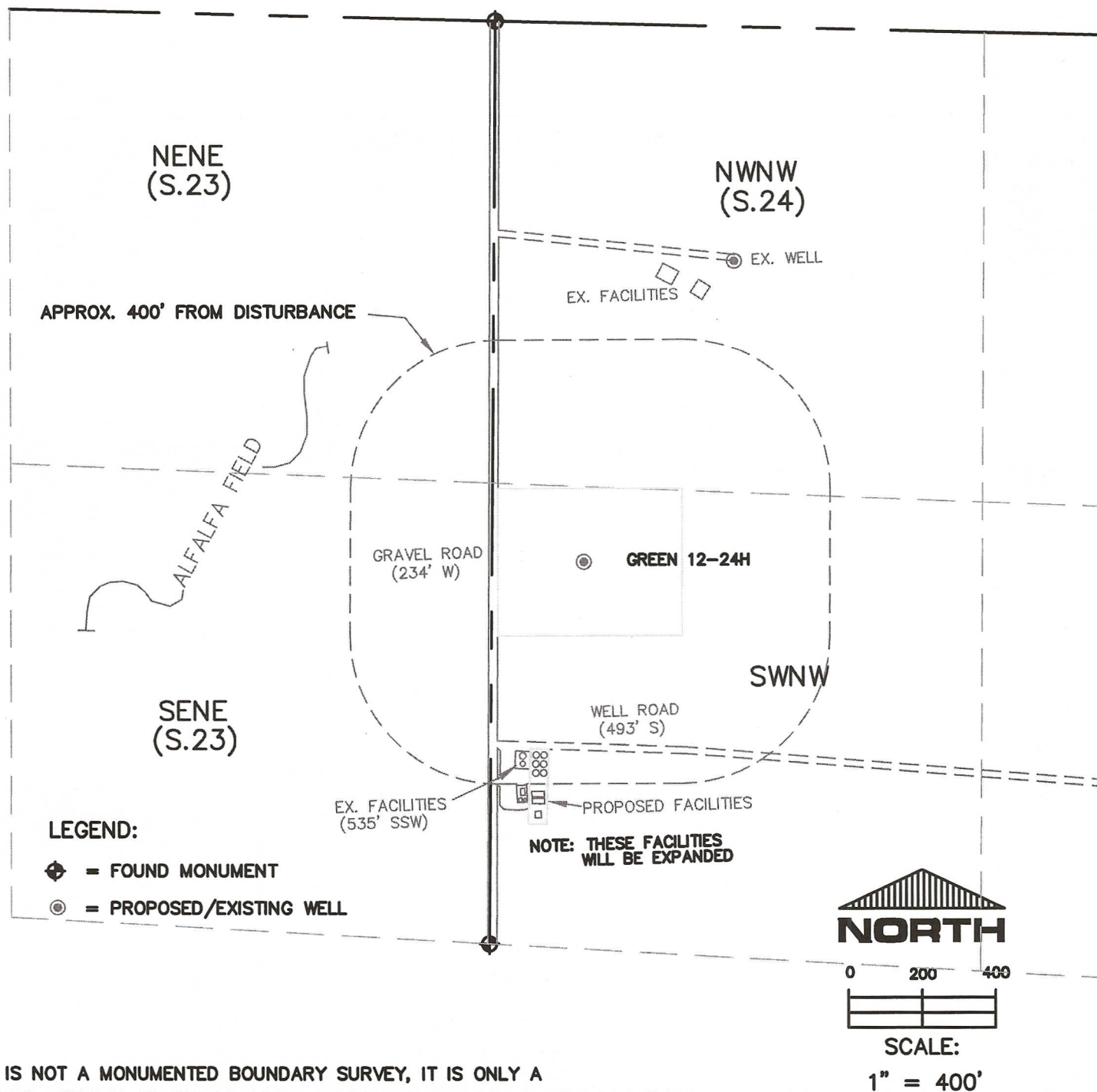

THIS IS NOT A MONUMENTED BOUNDARY SURVEY, IT IS ONLY A
DRAWING INTENDED TO DEPICT VISIBLE IMPROVEMENTS AROUND WELL LOCATIONS.

PREPARED BY:

HORSESHOE SURVEYING, LLC
PO BOX 150458
LAKEWOOD, CO 80215
(720)872-0196

WELL NAME:

GREEN 12-24H

DRAWING DATE:

8-31-11

FIELD DATE:

8-31-11

LOCATION:

WELD COUNTY, CO
NW1/4, SEC. 24, T7N, R65W, 6TH P.M.