

# ACCESS ROAD DRAWING

PART OF THE NW 1/4, SEC. 24, TOWNSHIP 7 NORTH, RANGE 65 WEST, 6TH P.M.

WELL FALLS IN AN OPEN PASTURE.

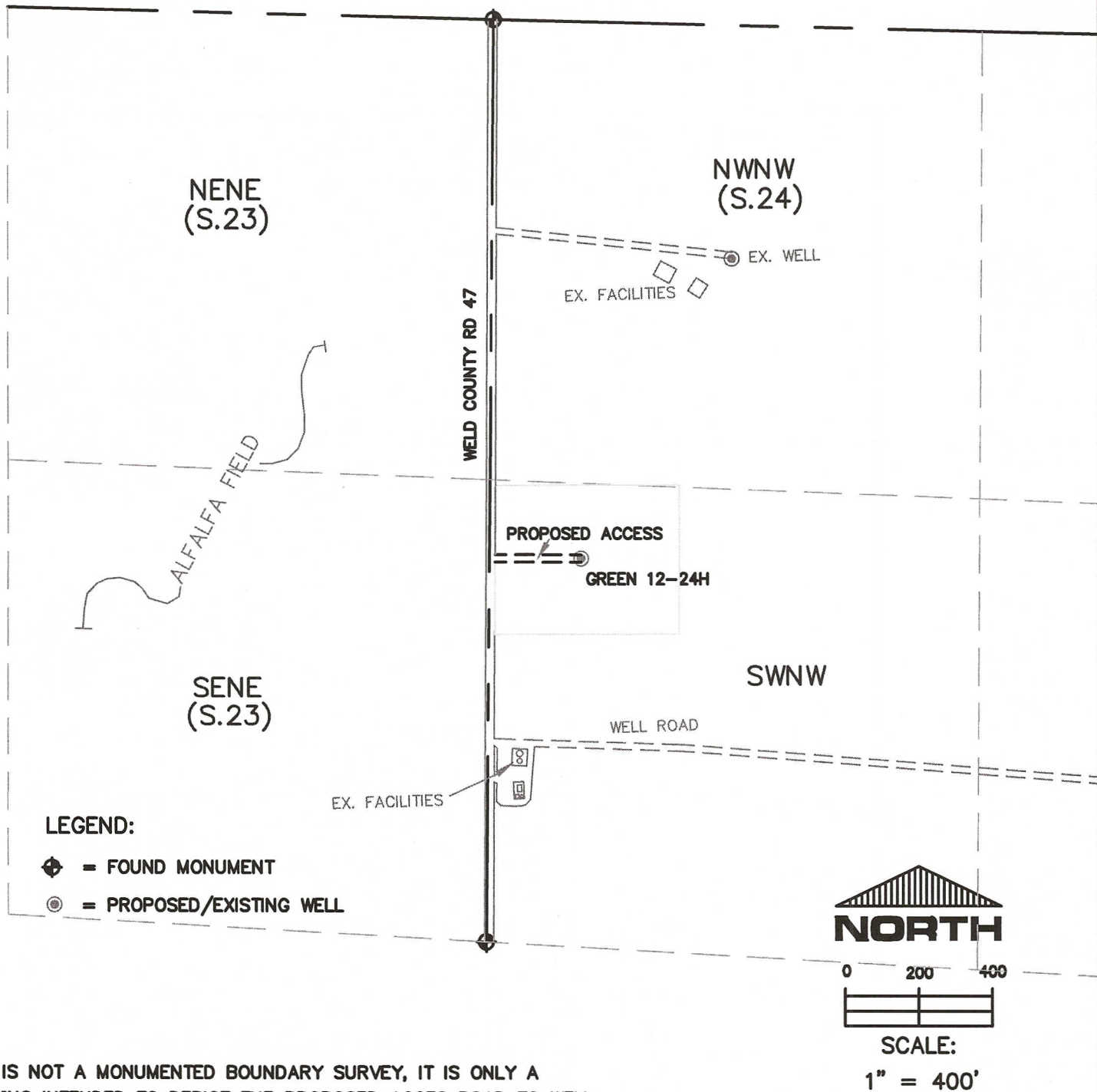

THIS IS NOT A MONUMENTED BOUNDARY SURVEY, IT IS ONLY A  
DRAWING INTENDED TO DEPICT THE PROPOSED ACCES ROAD TO WELL.

PREPARED BY:

HORSESHOE SURVEYING, LLC  
PO BOX 150458  
LAKEWOOD, CO 80215  
(720)872-0196

WELL NAME:

GREEN 12-24H

DRAWING DATE:

8-31-11

FIELD DATE:

8-31-11

LOCATION:

WELD COUNTY, CO  
NW1/4, SEC. 24, T7N, R65W, 6TH P.M.