

**CERTIFICATION OF OWNER NOTIFICATION**  
**Order No. 1R-100 – 318A Well Locations**

Bury Crandell 8-0-23

1. Encana Oil & Gas (USA) Inc. (Encana) proposes to drill an interior infill well in accordance with Rule 318A, Order No. 1R-100. The well will be drilled at a surface location of 1036' FNL, 1003' FEL in Sec.23, T1N-R68W and a bottomhole location of 50' FNL, 50' FEL in Sec.23, T1N-R68W, Broomfield County, Colorado, as delineated on the attached location plat.
2. In accordance with Section e (6) of the Rule, Encana notified by certified mail the owners of the proposed boundary well of the proposal to drill the well and the designated wellbore spacing unit.
3. Encana hereby certifies that no objection to the proposed wellbore or the proposed wellbore spacing unit was received.
4. Encana requests that the Director administratively approve the boundary line well and the wellbore spacing unit for the Bury Crandell 8-0-23 well.

**EnCana Oil & Gas (USA) Inc.**



**Regulatory Analyst**

**Date: 10/3/2011**

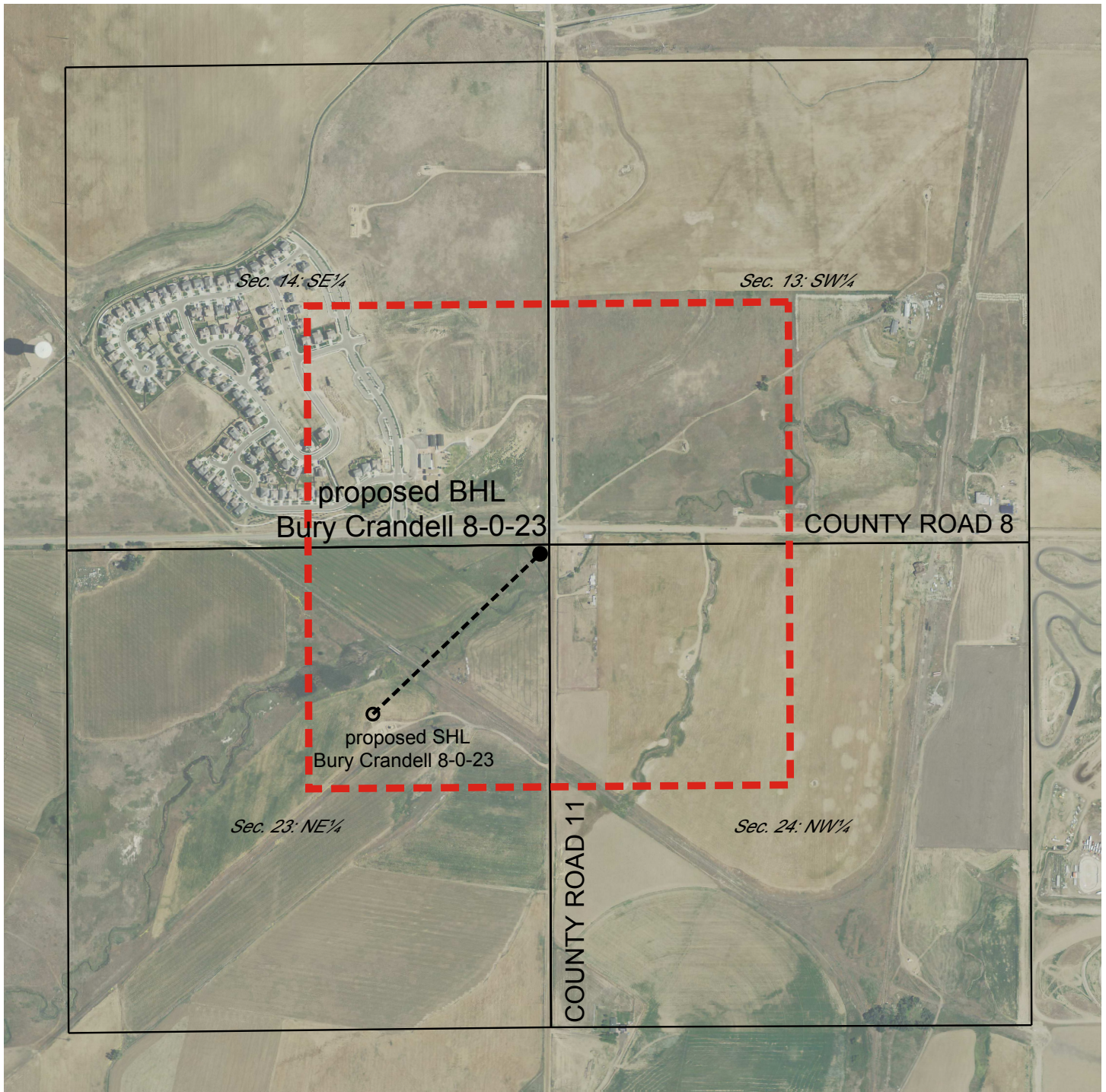

○ Proposed Surface Hole Location

● Proposed Bottom Hole Location



Roving 160 Spacing Unit  
 Section 13: SE $\frac{1}{4}$ SE $\frac{1}{4}$   
 Section 14: SW $\frac{1}{4}$ SW $\frac{1}{4}$   
 Section 23: NE $\frac{1}{4}$ NE $\frac{1}{4}$   
 Section 24: NW $\frac{1}{4}$ NW $\frac{1}{4}$

**ENCANA**

EnCana Oil & Gas (USA) Inc.

## EnCana Well Site Bury Crandell 8-0-23

TOWNSHIP 1 NORTH, RANGE 68 WEST  
 SECTION 13: SE $\frac{1}{4}$ SE $\frac{1}{4}$ , SECTION 14: SW $\frac{1}{4}$ SW $\frac{1}{4}$ ;  
 SECTION 23: NE $\frac{1}{4}$ NE $\frac{1}{4}$ , SECTION 24: NW $\frac{1}{4}$ NW $\frac{1}{4}$   
 BROOMFIELD COUNTY, COLORADO

SCALE: 1" = 800'

JUNE 8, 2009