



Jenni Sudduth
Field & Permit Analyst

September 27, 2011

VIA CERTIFIED MAIL

Edward and Phyllis Heiby
1849 Sunlight Drive
Longmont, Colorado 80501

Re: Heiby 18-8-66 1H
Section 18, Township 8N, Range 66W
Weld County, CO

Dear Mr. and Mrs. Heiby:

Pursuant to Colorado Oil & Gas Commission ("COGCC") Rule 305(e)(1)(B), Chesapeake Operating, Inc. ("Chesapeake") is required as mere formality to provide advance notice of its expected commencement date of operations with heavy equipment on your property described above as well as a plat of the proposed locations and contact information. This letter shall serve as such notice.

Please be advised that Chesapeake intends to commence its operations on or about November 01, 2011. This date however is subject to change, and should that occur, Chesapeake will make every attempt to notify you of any such change.

Furthermore, please find enclosed a plat of the proposed well site, facility and road locations. As you are probably aware, Chesapeake's operations on your property will include, but are not limited to, the construction and operation of certain road(s), production facilities and well site location(s). Such well site location may be used for the drilling of multiple horizontal wells. Additionally, should circumstances arise that warrant changes to these locations, contact will be made for discussion of said changes.

Lastly, a representative from Chesapeake will attempt to make contact with you within 24 hours prior to entry onto your property. Should you have any questions in the mean time, please feel free to contact the following Chesapeake representative:

Chesapeake Operating Inc.
Attention: Andrew Kopec, Field Representative
3001 E. Pershing, Suite 120
Cheyenne, Wyoming 82001
(307) 333-3378

We look forward to continue working with you on the reasonable, timely and orderly development of the oil and gas resources underlying your land.

Sincerely yours,

A handwritten signature in purple ink, appearing to read "Jenni Sudduth", is written over the typed name.

Jenni Sudduth

Enclosures



SECTION 7
EDWARD C. HEIBY

SECTION 7
TRACY A. TAYLOR

766.8'
46.47 RODS
COUNTY ROAD RIGHT-OF-WAY
(COUNTY ROAD 94)

141.6'
8.59 RODS

440.9'
2672 RODS

SECTION 18
EDWARD C. HEIBY

SECTION 18
DONNAL A. HINTERGARDT

SECTION 13
RC LAND INC.

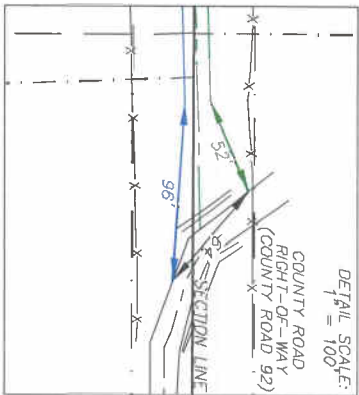
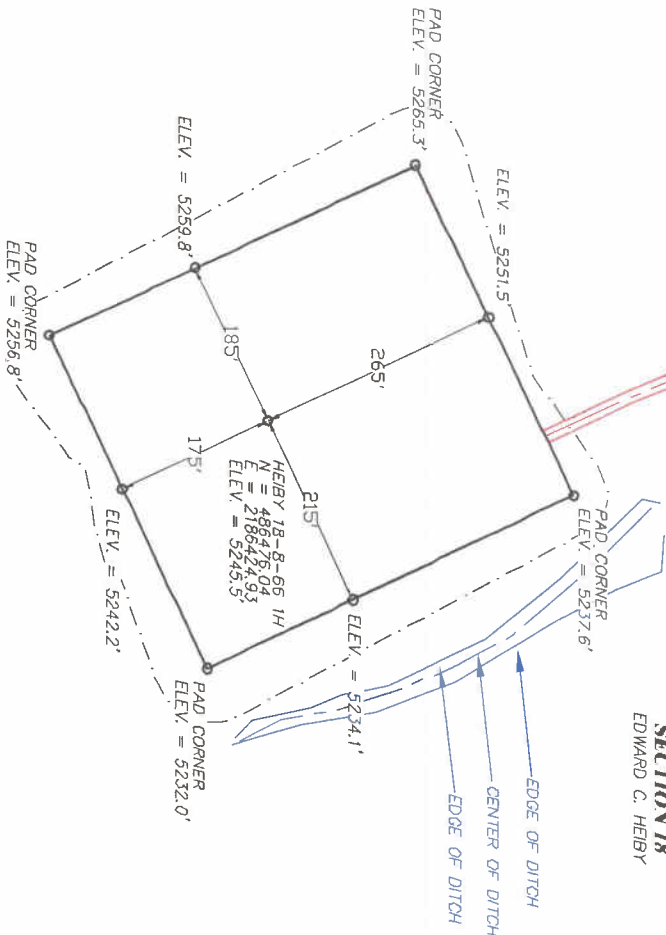

HEIBY 18-8-66 1H
LATITUDE (NAD 83)
NORTH 40.666937 DEG.
LONGITUDE (NAD 83)
WEST 104.828527 DEG.
LATITUDE (NAD 27)
NORTH 40.666956 DEG.
LONGITUDE (NAD 27)
WEST 104.828002 DEG.
NORTHING
486476.04
EASTING
2186424.93
ELEVATION
5245.5'
DATUM
SPCS CON (NAD 27)

SURFACE USE TABLE	
PROPOSED PAD SITE	5.08 ACRES
EDWARD C. HEIBY PROPOSED ROAD (SEC. 18)	26.72 RODS
COUNTY ROAD RIGHT-OF-WAY PROPOSED ROAD (SEC. 18)	46.47 RODS
COUNTY ROAD RIGHT-OF-WAY PROPOSED ROAD (SEC. 7)	8.59 RODS
TOTAL PROPOSED ROAD RODS	81.78

SCALE
100' 0 200'
1" = 200'



RIFFIN & ASSOCIATES, INC.
1414 ELK ST., ROCK SPRINGS, WY 82901
(307) 362-5028

CHESAPEAKE ENERGY, LLC.
PROPOSED PAD & ROAD
HEIBY 18-8-66 1H
676 FNL & 609' FWL

DRAWN: 9/09/11 - KRH
REVISED: 9/16/11 - JMB
REVISED PAD AND ROAD

SCALE: 1" = 200'
DRG JOB NO. 18784
EXHIBIT B - SHEET 1 OF 2

SECTION 18, T8N, R66W
WELD COUNTY, COLORADO



SECTION 7
EDWARD C. HEBBY

766.8'
46.47' ROADS

COUNTY ROAD RIGHT-OF-WAY
(COUNTY ROAD 94)

141.8'
8.59' ROADS

SECTION 7
TRACY A. TAYLOR

SECTION 18
EDWARD C. HEBBY

SECTION 13
RE LAND INC.

SCALE
1" = 200'
100' 0 200'

HEBY 18-8-66 1H
ELEV. = 5245.5'

EDGE OF DITCH
CENTER OF DITCH
EDGE OF DITCH

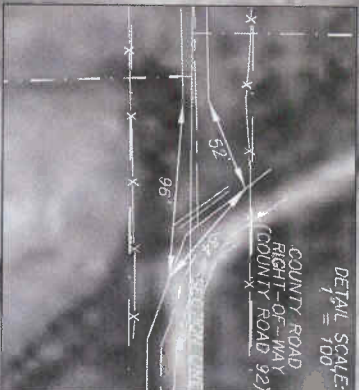

SECTION 18
EDWARD C. HEBBY

HEBY 18-8-66 1H
LATITUDE (NAD 83)
NORTH 40.6669337 DEG.
LONGITUDE (NAD 83)
WEST 104.828627 DEG.
LATITUDE (NAD 27)
NORTH 40.666935 DEG.
LONGITUDE (NAD 27)
WEST 104.828002 DEG.
NORTHING
486476.04
EASTING
2196124.3
ELEVATION
5245.5'
DATUM
SPCS CON (NAD 27)

SURFACE USE TABLE	
PROPOSED PAD SITE	5.99 ACRES
EDWARD C. HEBBY PROPOSED ROAD (SEC. 18)	28.72 ROADS
COUNTY ROAD RIGHT-OF-WAY PROPOSED ROAD (SEC. 18)	46.47 ROADS
COUNTY ROAD RIGHT-OF-WAY PROPOSED ROAD (SEC. 7)	8.59 ROADS
TOTAL PROPOSED ROAD ROADS	81.78



RIFFIN & ASSOCIATES, INC.
1414 ELK ST., ROCK SPRINGS, WY 82901
(307) 362-5028

DRAWN: 9/10/11 - KRH	SCALE: 1" = 200'
REVISED: 9/16/11 - JMB	DRG JOB NO. 18784
REVISED PAD AND ROAD	EXHIBIT B - SHEET 2 OF 2

CHESAPEAKE ENERGY, LLC.
PROPOSED PAD & ROAD
HEBY 18-8-66 1H
676 FNL & 609' FWL
SECTION 18, T8N, R66W
WELD COUNTY, COLORADO