

EOG RESOURCES, INC.

CONSTRUCTION LAYOUT FOR

ANSCHUTZ EAST PLATTE #13-17
SECTION 17, T4N, R61W, 6th P.M.
630' FNL 2100' FEL

FIGURE #1

SCALE: 1" = 60'
DATE: 07-20-11
DRAWN BY: T.B.

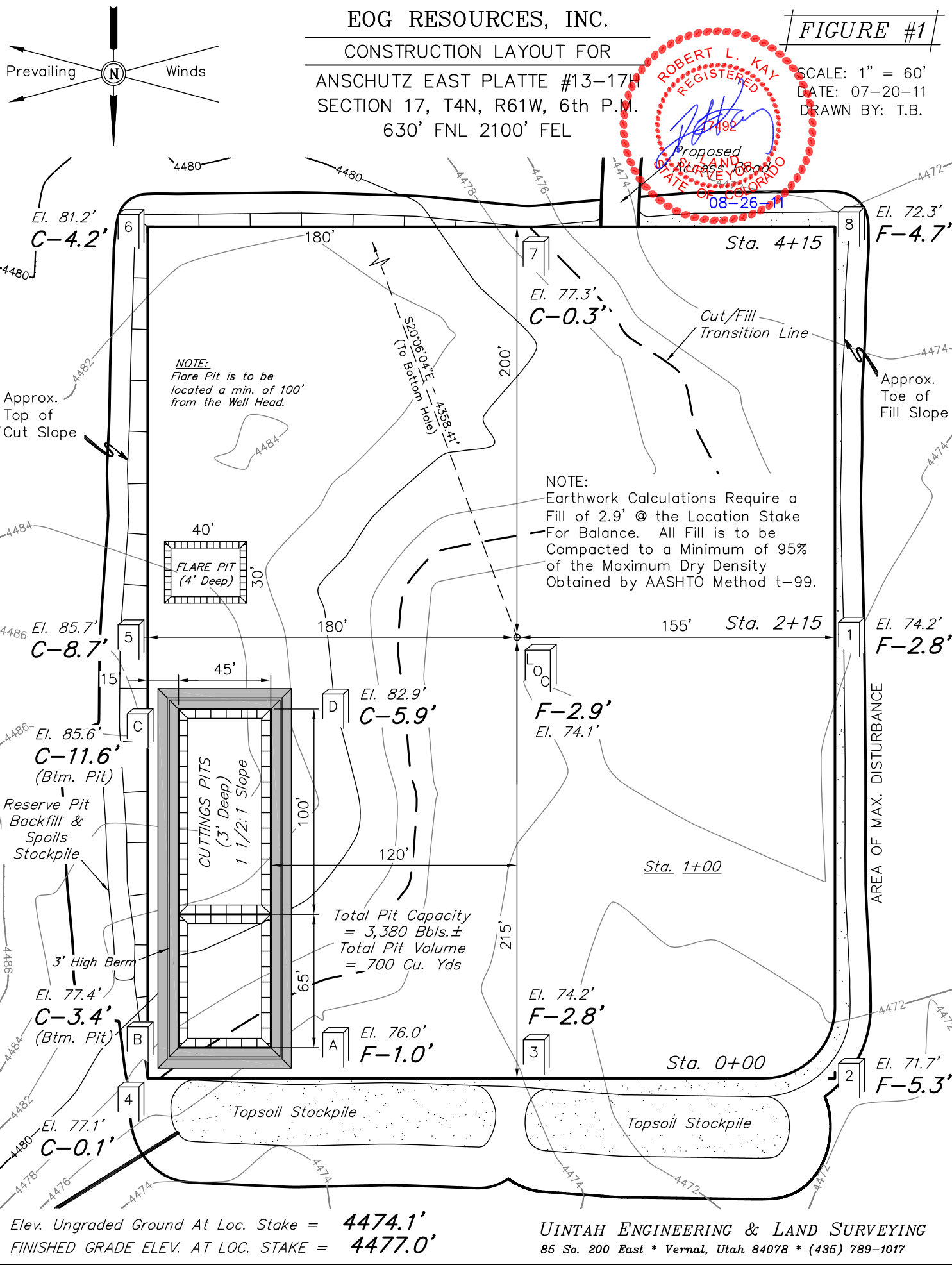

CONSTRUCTION LAYOUT CROSS SECTIONS FOR
ANSCHUTZ EAST PLATTE #13-17H
SECTION 17, T4N, R61W, 6th P.M.
630' FNL 2100' FEL

1" = 40'
X-Section
Scale
1" = 100'

DATE: 07-20-11
DRAWN BY: T.B.

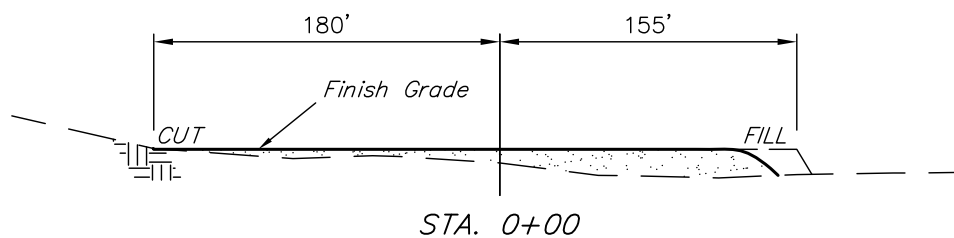
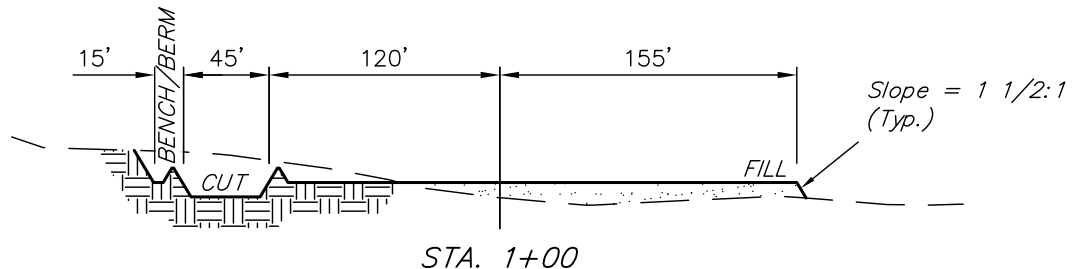
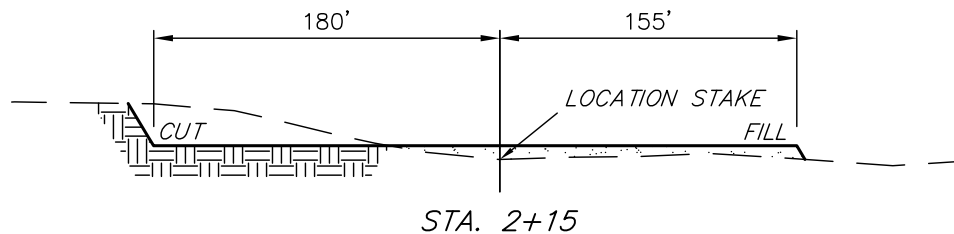
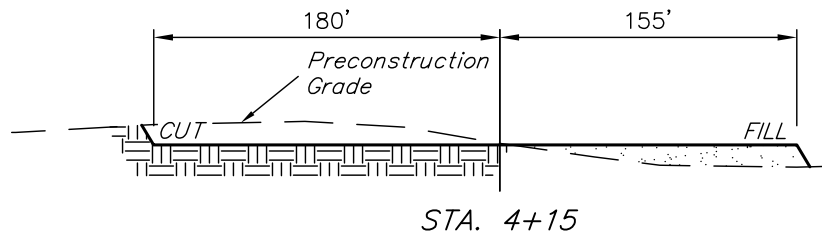

NOTE:

Topsoil should not be
Stripped Below Finished
Grade on Substructure Area.

APPROXIMATE ACREAGES

WELL SITE DISTURBANCE = ± 4.143 ACRES
ACCESS ROAD DISTURBANCE = ± 1.500 ACRES
TOTAL = ± 5.643 ACRES

* NOTE:

FILL QUANTITY INCLUDES
5% FOR COMPACTION

APPROXIMATE YARDAGES

(6") Topsoil Stripping = 2,810 Cu. Yds.
Remaining Location = 9,820 Cu. Yds.
TOTAL CUT = 12,630 CU.YDS.
FILL = 9,470 CU.YDS.

EXCESS MATERIAL = 3,160 Cu. Yds.
Topsoil & Pit Backfill = 3,160 Cu. Yds.
(1/2 Pit Vol.)
EXCESS UNBALANCE = 0 Cu. Yds.
(After Interim Rehabilitation)

UINTAH ENGINEERING & LAND SURVEYING
85 So. 200 East * Vernal, Utah 84078 * (435) 789-1017

EOG RESOURCES, INC.

TYPICAL RIG LAYOUT FOR

ANSCHUTZ EAST PLATTE #13-17H
SECTION 17, T4N, R61W, 6th P.M.
630' FNL 2100' FEL

FIGURE #3

SCALE: 1" = 60'
DATE: 07-20-11
DRAWN BY: T.B.

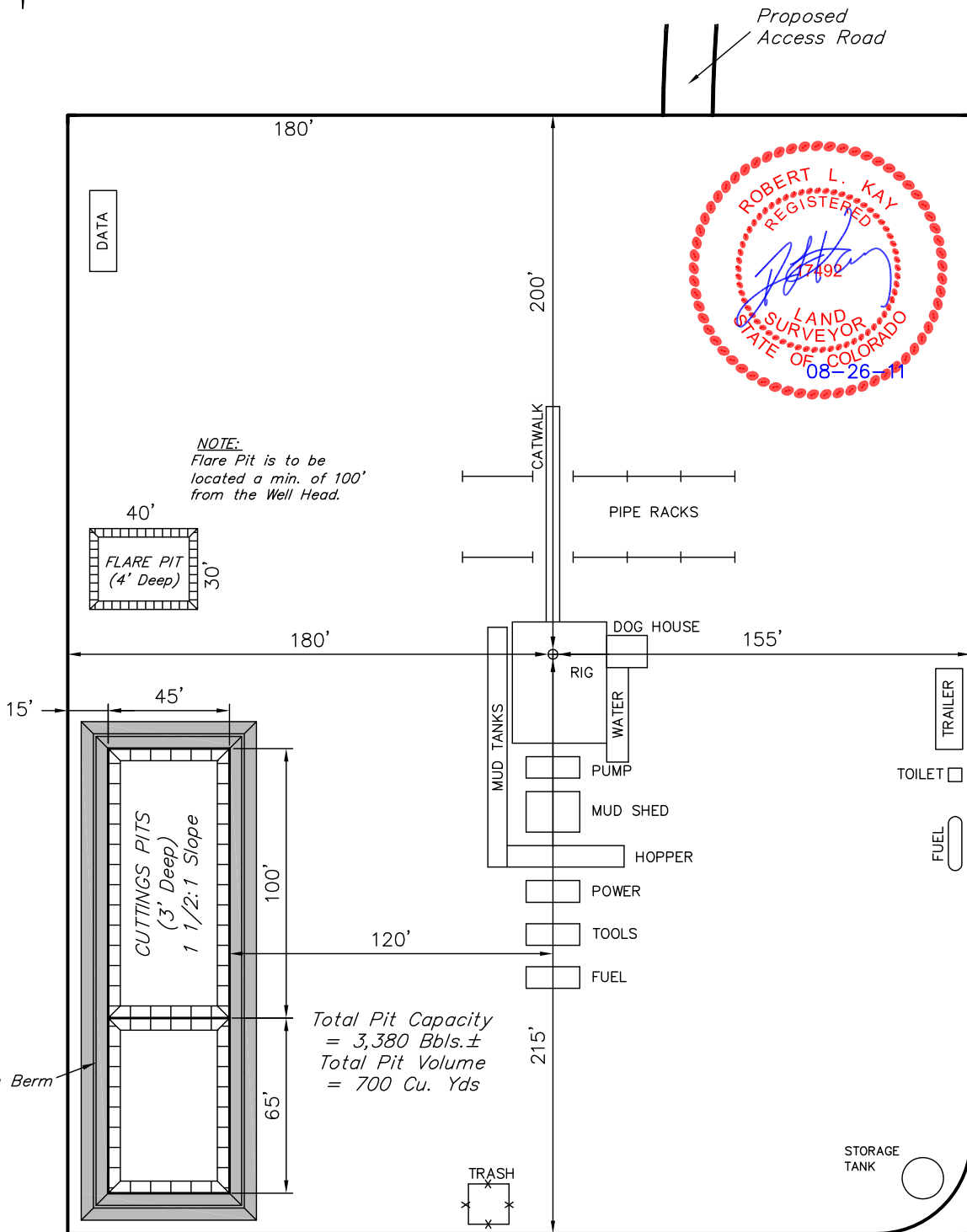



EOG RESOURCES, INC.

RECLAMATION DIAGRAM FOR

ANSCHUTZ EAST PLATTE #13-17h
SECTION 17, T4N, R61W, 6th P.M.
630' FNL 2100' FEL

FIGURE #4

SCALE: 1" = 60'

DATE: 07-20-11

DRAWN BY: T.B.

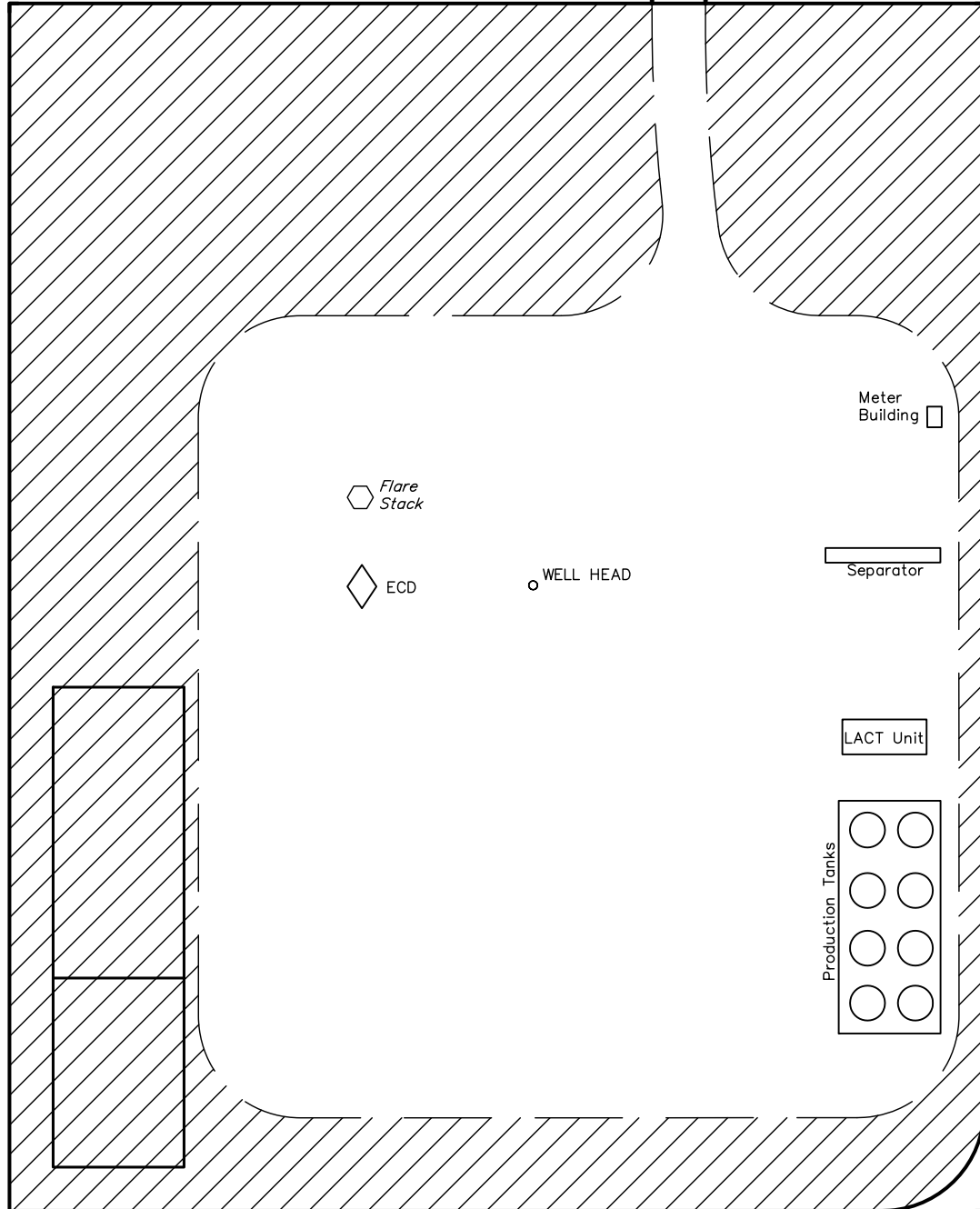
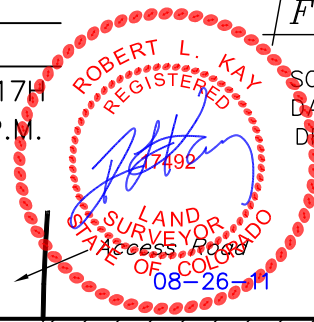

APPROXIMATE ACREAGES

UN-RECLAIMED = ± 1.688 ACRES



RECLAIMED AREA

UINTAH ENGINEERING & LAND SURVEYING
85 So. 200 East * Vernal, Utah 84078 * (435) 789-1017

EOG RESOURCES, INC.

FIGURE #5

LOCATION DRAWING FOR
ANSCHUTZ EAST PLATTE #13-17H
SECTION 17, T4N, R61W, 6th P.M.
NW 1/4 NE 1/4

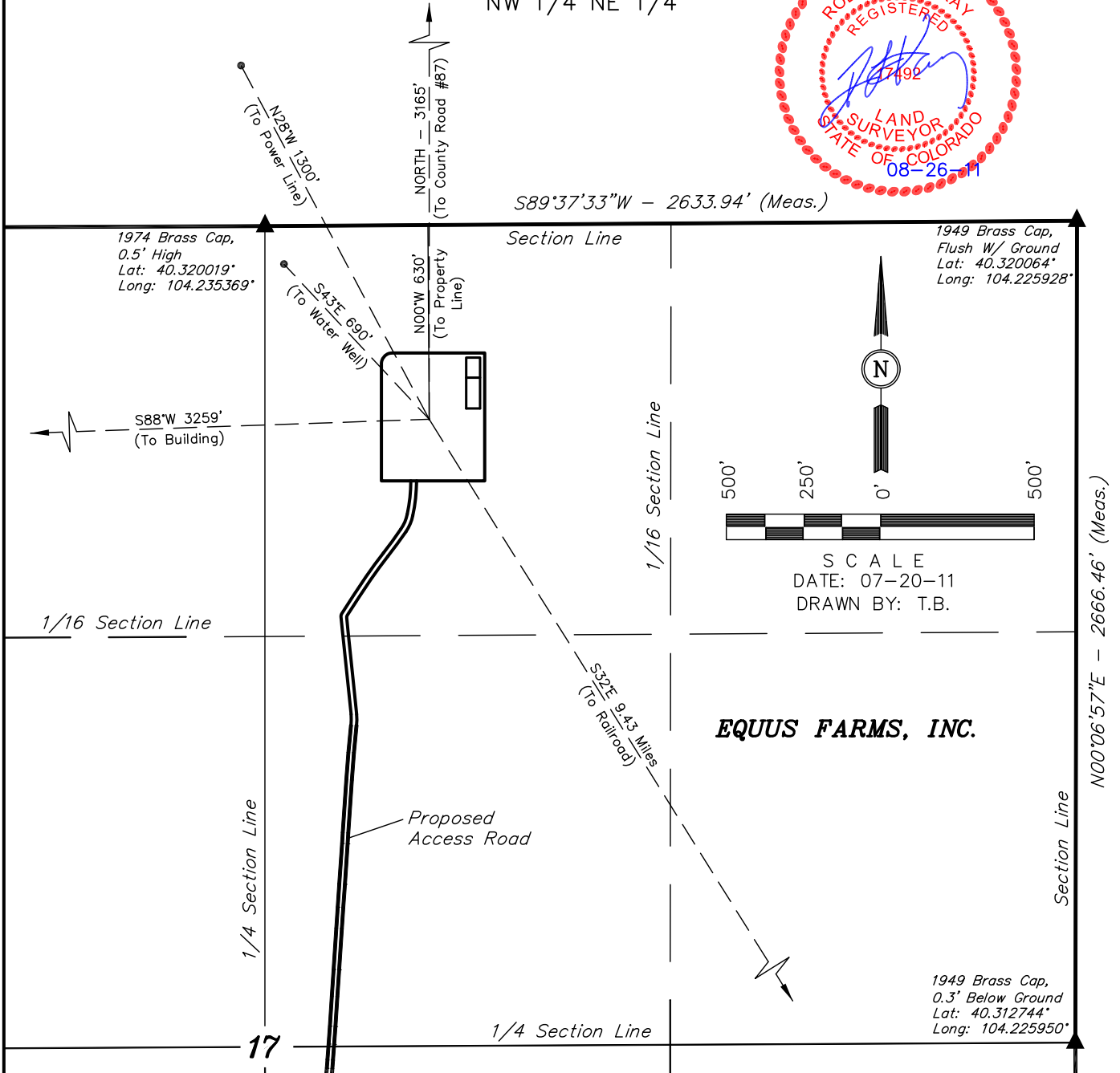
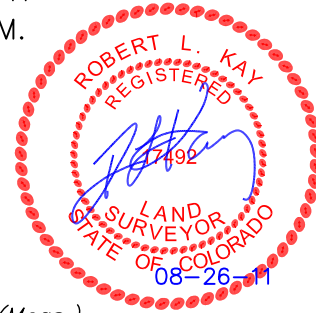

PLANT COMMUNITY

- ☐ DISTURBED GRASSLAND
- ☐ NATIVE GRASSLAND
- ☐ SHRUB LAND
- ☐ PLAINS RIPARIAN
- ☐ MOUNTAIN RIPARIAN
- ☐ FOREST LAND
- ☐ WETLANDS AQUATIC
- ☐ ALPINE
- ☐ OTHER (Describe): _____

CURRENT LAND USE

- | | | | | | |
|----------------|-------------------------------------|-------------------------------------|---|---|------------------------------|
| CROP LAND: | <input type="checkbox"/> IRRIGATED | <input type="checkbox"/> DRY LAND | <input type="checkbox"/> IMPROVED PASTURE | <input type="checkbox"/> HAY MEADOW | <input type="checkbox"/> CRP |
| NON-CROP LAND: | <input type="checkbox"/> RANGELAND | <input type="checkbox"/> TIMBER | <input type="checkbox"/> RECREATIONAL | <input type="checkbox"/> OTHER (Describe) _____ | |
| SUBDIVIDED: | <input type="checkbox"/> INDUSTRIAL | <input type="checkbox"/> COMMERCIAL | <input type="checkbox"/> RESIDENTIAL | _____ | |

FUTURE LAND USE

- | | | | | | |
|----------------|-------------------------------------|-------------------------------------|---|---|------------------------------|
| CROP LAND: | <input type="checkbox"/> IRRIGATED | <input type="checkbox"/> DRY LAND | <input type="checkbox"/> IMPROVED PASTURE | <input type="checkbox"/> HAY MEADOW | <input type="checkbox"/> CRP |
| NON-CROP LAND: | <input type="checkbox"/> RANGELAND | <input type="checkbox"/> TIMBER | <input type="checkbox"/> RECREATIONAL | <input type="checkbox"/> OTHER (Describe) _____ | |
| SUBDIVIDED: | <input type="checkbox"/> INDUSTRIAL | <input type="checkbox"/> COMMERCIAL | <input type="checkbox"/> RESIDENTIAL | _____ | |

UINTAH ENGINEERING & LAND SURVEYING
85 So. 200 East * Vernal, Utah 84078 * (435) 789-1017