

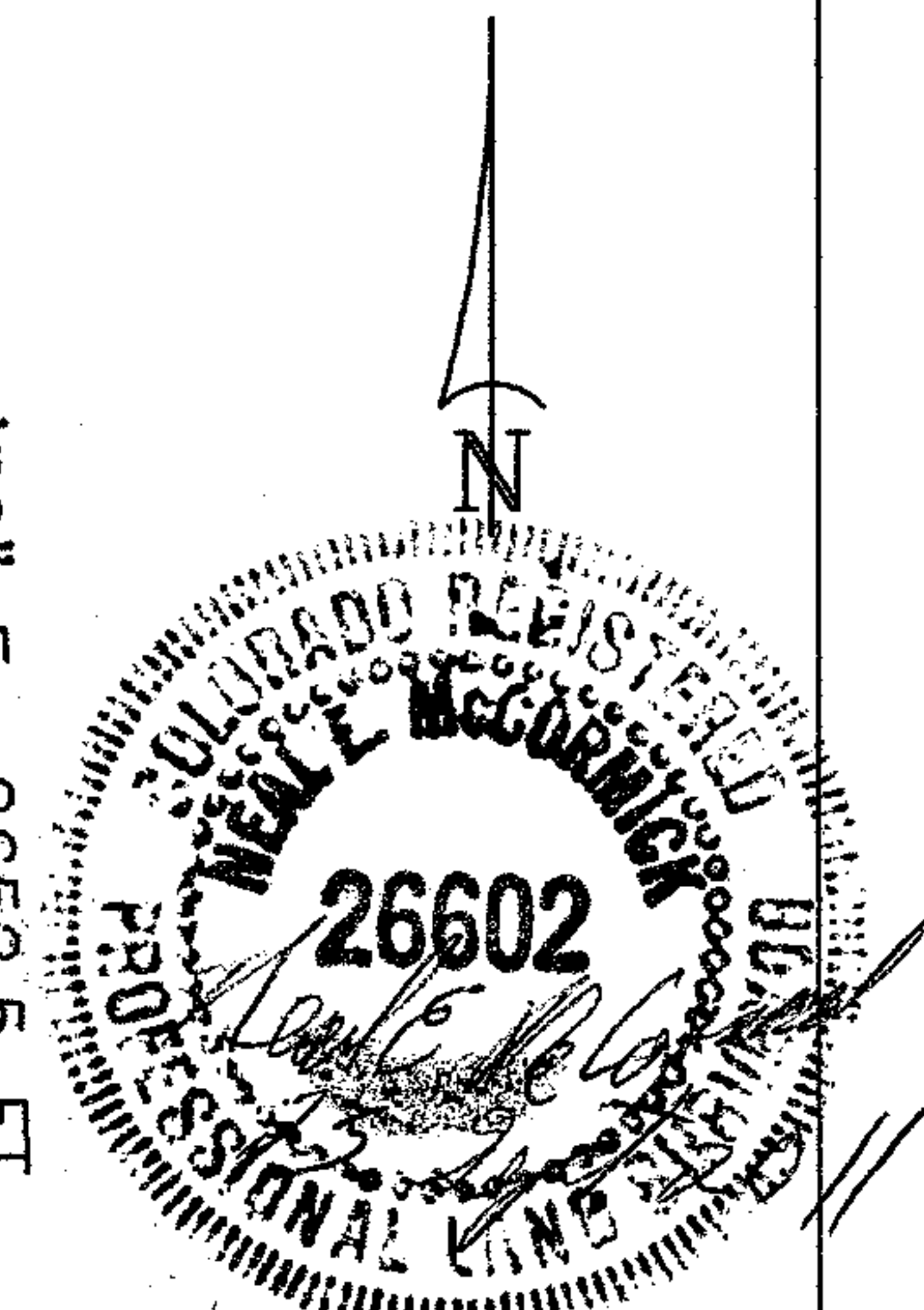

The accompanying plat is an accurate representation showing the location of a proposed well. This location may be described as a point 1071 feet North of the South line, and 757 feet West of the East line of Section 31, Township 5 North, Range 45 West of the 6th P.M., Yuma County, Colorado. The surface elevation at this point is 3865 feet above m.s.l.
 Note: This is not a land survey plat.
 There are no visible improvements within 400 feet of the location

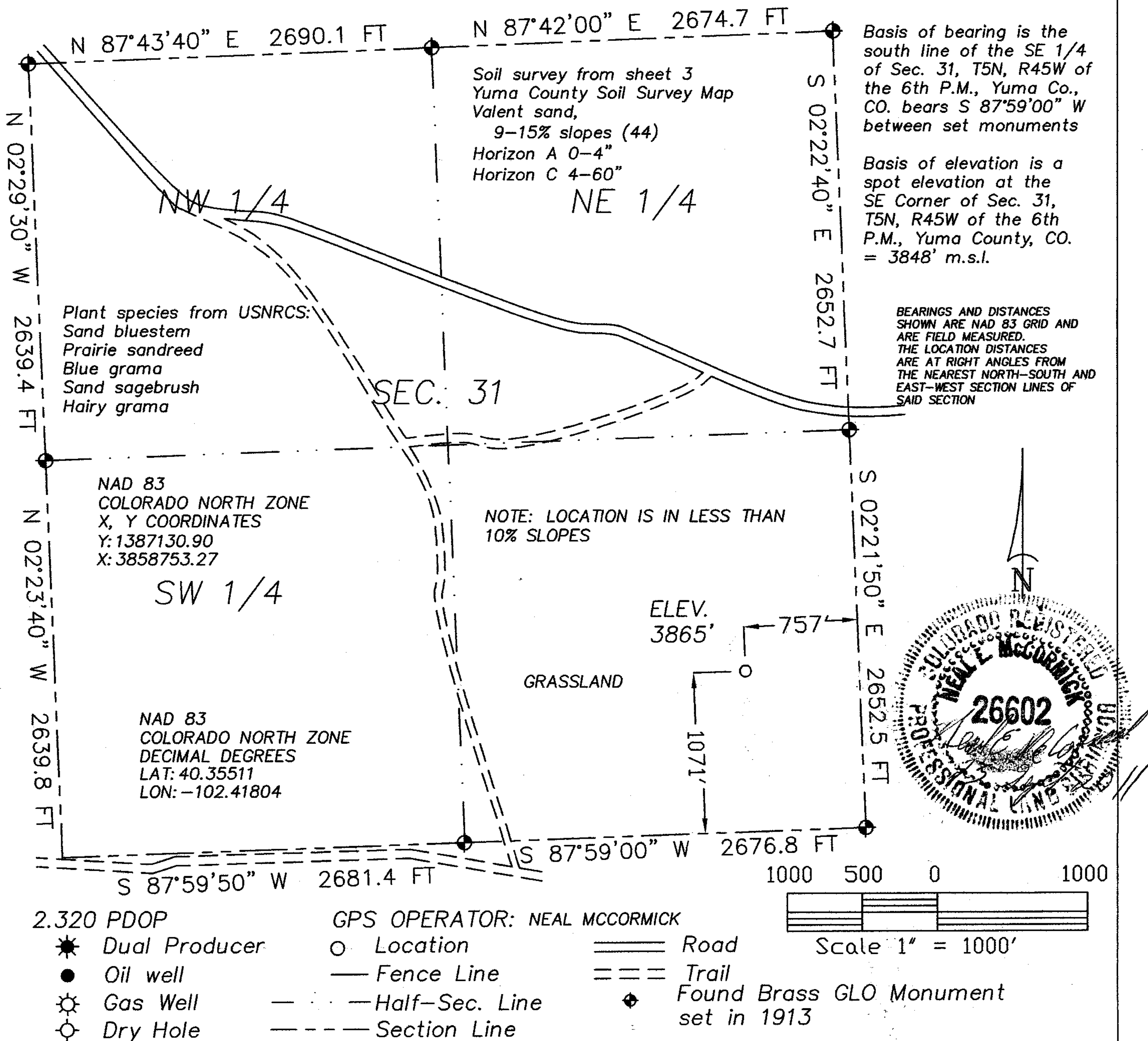

 <p>GREAT PLAINS SURVEYING, INC.</p> <p>20575 Co. Rd. 21 Haxtun, CO 80731</p> <p>Phone 970-774-3602 Fax 970-774-3601</p>	DATE OF FIELD WORK:	DATE OF DRAWING:
	10 SEPTEMBER 2011	23 SEPTEMBER 2011
	LUEKING 44-31 5N45W	
	SE 1/4 SE 1/4 SEC. 31, T5N, R45W	
	AUGUSTUS ENERGY PARTNERS, LLC.	
	YUMA COUNTY, COLORADO	